

Building a Smarter Tomorrow

2024 Product Catalog 1H



GIGAIPC

GIGABYTE™
GROUP



www.gigaipc.com

Company Profile



GIGAIPC, established in 2018 as an independent IPC-focused spin-off from GIGABYTE, is driven by a passion for technology and agile intuition of our customer's requirements. GIGAIPC has an exceptionally sophisticated Research & Development department, enabling us to keep up with the rapid pace of today's technology. Combined with our outstanding research and design ability, GIGAIPC also has an award-winning Taiwan-based manufacturing facility, synchronizing with GIGAIPC's R&D department to deliver high quality and reliable products. GIGAIPC is a young and energetic organization driven by surpassing our customer's expectations, and we promise to offer our customers not only high-quality computing platforms but also world-class service and support. As a result, GIGAIPC's service centers have been established in most major cities worldwide, and our global presence is still being actively expanding, all ready to offer the best service to our customers.

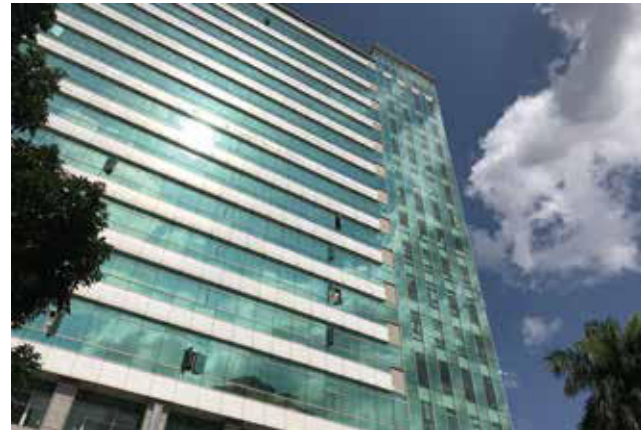

Company Profile/ Naming Rule

GIGAIPC is an Associate member of the Intel® Internet of Things Solutions Alliance.



“Building a SMARTER Tomorrow”

The strengths of GIGAIPC are based on the advantages, skills and expertise we have built to realize this vision, including being customer focused and striving for high quality. GIGAIPC is determined to keep reinforcing these strengths as our principles to achieve maximum customer satisfaction.

Key Advantages to work with GIGAIPC

Technology	<ol style="list-style-type: none"> 1. Intel®, AMD etc. Key vendor direct support 2. Latest technical and over 10 years RD development experiences 3. Large coverage rate of design verification
Flexibility	<ol style="list-style-type: none"> 1. Huge off-the-shelf products combination and rich ODM/OEM experiences 2. Multiple manufacturing sites for different high-mix and low-volume requirements 3. Task-force team with multiple functions to align customer's requirements
Quality	<ol style="list-style-type: none"> 1. Component IPC, audit and approval system 2. Rich resources and equipments on design and manufacture quality system 3. Emphasizing closed-loop of PDCA cycle for continuous improvement
Service	<ol style="list-style-type: none"> 1. Worldwide RMA service coverage more than 80 service centers globally
Capability	<ol style="list-style-type: none"> 1. Customization capability 2. Direct field application engineer support and quick response 3. Customized manufacturing process, quality control and delivery solutions

Motherboard's Naming Rule -

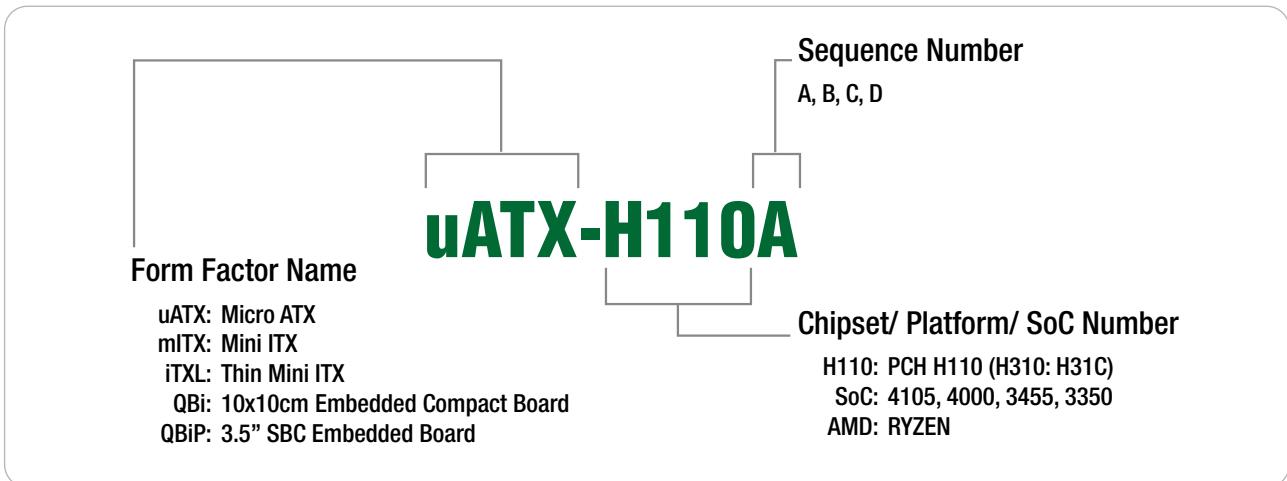

System's Naming Rule -

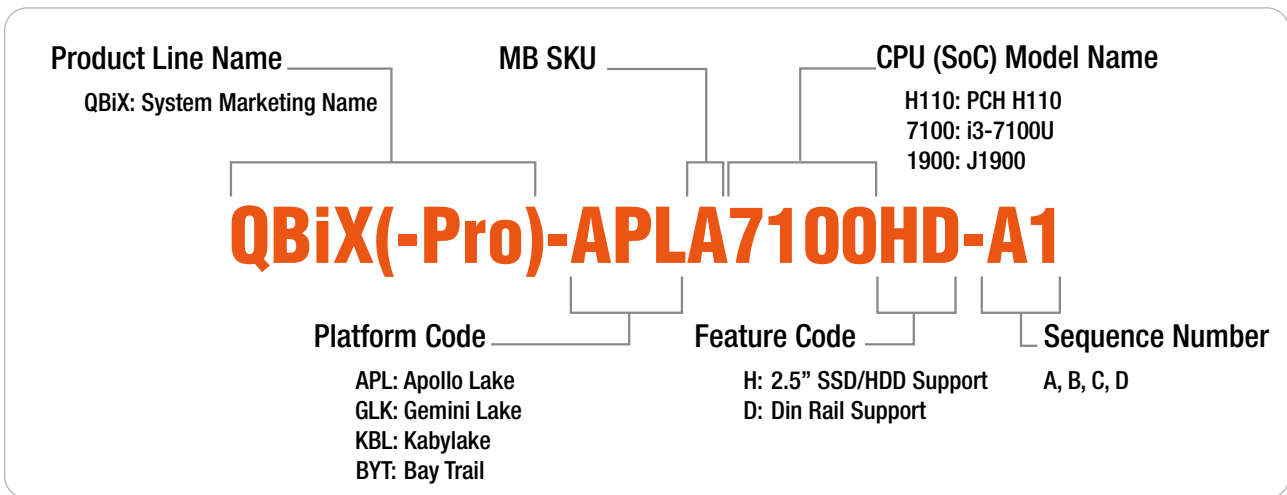

Motherboard's Form Factor -

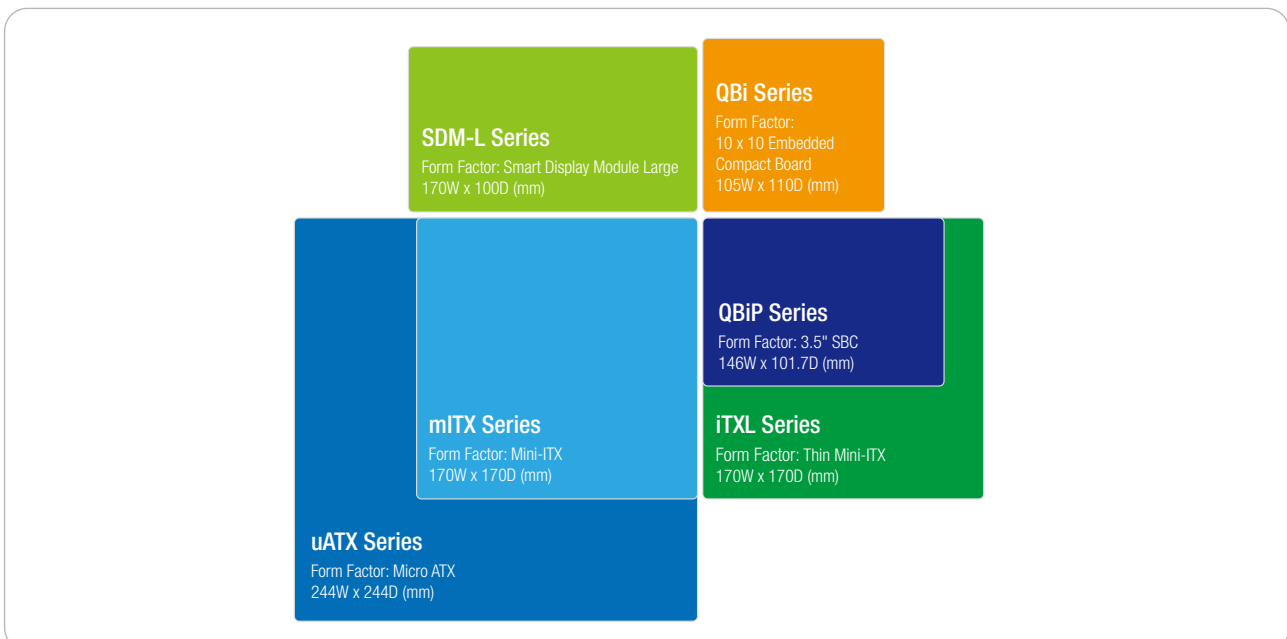

Company Profile	1	QBiX-Expert Series	18
Product's Naming Rule	2	QBiX-Expert-RPLA1340PH-A1.....	18
Index	3	QBiX-Expert-RPLA1320PEH-A1.....	18
Index	4	QBiX-Expert-TGLA1165G7H-A1.....	19
QBiX Series	5	QBiX-Expert-TGLA1135G7H-A1.....	19
QBiX-RPLA1355H-A1/ QBiX-RPLA1335H-A1/		QBiX-Expert-TGLA1115G4EH-A1.....	19
QBiX-RPLA1315EH-A1.....	5	QBiX-ITX Series.....	20
QBiX-TGLA1135G7-A1/ QBiX-TGLA1115G4E-A1.....	5	QBiX-ITX-Chassis Kit	20
QBiX-WHLA8565H-A1/ QBiX-WHLA8265H-A1/		QBiX-Jumbo Series	21
QBiX-WHLA8145H-A1.....	5	QBiX-JMB-ADLA67EH-A1.....	21
QBiX-ADNAN97-A1	6	QBiX-JMB-ADLA67EHG-B1.....	21
QBiX-EHLA6412-A1	6	QBiX-JMB-CMLA47EH-A1.....	22
QBiX-EHLB6412-A1	7	QBiX-JMB-CMLA47EHG-B1	22
QBiX-GLKB4125-A1.....	7	QBiX-JMB-CMLA47EHGP-A1.....	22
QBiX-Pro Series	8	QBiX-JMB-CFLA310H-A1	23
QBiX-Pro-RPLA1355H-A1/ QBiX-Pro-RPLA1335H-A1/		QBiX-JMB-CFLA310HG-A1.....	23
QBiX-Pro-RPLA1315EH-A1	8	QBiX-JMB-CFLA310HG-B1.....	23
QBiX-Pro-RPLA1355H-A2/ QBiX-Pro-RPLA1335H-A2/		QBiX-WP Series	24
QBiX-Pro-RPLA1315EH-A2	8	QBiX-WP-WHLA8265H-A1	24
QBiX-Pro-ADLA1255H-A1/ QBiX-Pro-		QBiX-WP-APLA3940H-A1.....	24
ADLA1235H-A1/ QBiX-Pro-ADLA1215EH-A1.....	9	QBiX-Jetson Series.....	24
QBiX-Pro-ADLA1255H-A2/ QBiX-Pro-		QBiX-OrinNX16GHP-A1/ QBiX-OrinNano8GH-A1 ...	25
ADLA1235H-A2/ QBiX-Pro-ADLA1215EH-A2	9	QBiX-Jetson-NanoAHP-A1.....	25
QBiX-Pro-TGLA1135G7H-A1/		QBiX-Jetson-XavierAHP-A1.....	25
QBiX-Pro-TGLA1115G4EH-A1	10	QBiX-Plus Series	26
QBiX-Pro-TGLA1135G7H-A2/		QBiX-Plus-EHLA6412-A1.....	26
QBiX-Pro-TGLA1115G4EH-A2	10	QBiX-Lite Series	27
QBiX-Pro-WHLA8565H-A1 / QBiX-Pro-		QBiX-Lite-RPLA1360PH-A1.....	27
WHLA8265H-A1/ QBiX-Pro-WHLA8145H-A1	11	QBiX-Lite-RPLA1340PH-A1.....	27
QBiX-Pro-WHLA8565H-A2/ QBiX-Pro-		QBiX-Lite-TGLA1145G7E-A1	27
WHLA8265H-A2/ QBiX-Pro-WHLA8145H-A2.....	11	QBiX-Lite-TGLA1135G7-A1	28
QBiX-Pro-KBLB7200H-A2	12	QBiX-Lite-AMDA1605H-A1.....	28
QBiX-Pro-KBLB7100H-A1	12	QBiX-Lite SDM Kits	29
QBiX-Pro-KBLB3965H-A1	12	SDM-L Series	30
QBiX-Pro-ADNAN97H-A1/		SDM-1335AL / SDM-1315AL.....	30
QBiX-Pro-ADNAN97H-A2	13	SDM-1185G7EL.....	30
QBiX-Pro-EHLA6412H-A1/		SDM-1165G7L	31
QBiX-Pro-EHLA6412H-A2	14	SDM-1135G7L	31
QBiX-Pro-APLB4200H-A1	15	SDM-1115G4L	31
QBiX-Pro-APLB4200H-B1	15	SDM-7300L	32
QBiX-Pro-BYTA1900H-A1	16	SDM-7100L	32
QBiX-Pro-AMDA1605H-A1.....	16	SDM Docking Board Series.....	33
QBiX-Pro DIN Rail Series	17	CIBPU	33
QBiX-DR-EHLA6412H-A1	17	CIBPX.....	33
QBiX-Pro-GLKB5040HD-A1.....	17		
QBiX-Pro-BYTA1900HD-A1	17		

OPS Series	34	QBiP-1165G7A/ QBiP-1135G7A/ QBiP-1115G4EA ...	51
OPS-H610B	34	QBiP-1165G7B/ QBiP-1135G7B/ QBiP-1115G4EB....	52
ATX Series	35	QBiP-8665A/ QBiP-8365A	52
ATX-Q670B	35	QBiP-8565A/ QBiP-8265A/ QBiP-8145A	52
ATX-Q670A	35	QBiP-7600A/ QBiP-7200A/ QBiP-7100A.....	53
uATX Series	36	QBiP-3965A	53
uATX-Q670B	36	QBiP-N97A	54
uATX-H610B.....	36	QBiP-x6413EA.....	54
uATX-Q670A	37	QBiP-6412A/ QBiP-6210A	54
uATX-H610A	37	QBiP-4200B/ QBiP-4200C/ QBiP-3350A	55
uATX-W48EA	38	QBiP-4200D/ QBiP-4200E/ QBiP-3350B	55
uATX-Q47EA	38	QBiP-E3940A	56
uATX-H410A.....	38	QBiP-E3940B	56
uATX-H310A.....	39	QBiP-1900A	56
uATX-RYZEN.....	39	QBiP-2314A.....	57
Mini-ITX Series	40	QBiP-2718A.....	57
miTX-Q670A	40	QBiP-1605B.....	57
miTX-H610A	40	QBiP Wide Temperature Series	58
miTX-Q67EB	40	QBiP-1185G7EBT/ QBiP-1145G7EBT	58
miTX-H61EC.....	41	QBiP-1115G4EBT	58
miTX-H610E.....	41	QBiP-7200AT/ QBiP-7100AT.....	59
miTX-Q47EA	42	QBiP-x6413EAT	59
miTX-H42EA	42	QBiP-E3940AT	60
miTX-Q370A	42	QBiP-E3940BT	60
miTX-H310A.....	43	QBiP-1900AT.....	60
miTX-Q170A	43	QBi Series (10 x 10 Embedded Compact Board)....	61
miTX-6412A.....	44	QBi-1355A/ QBi-1335A/ QBi-1315EA	61
miTX-4125A	44	QBi-1165G7A/ QBi-1135G7A/ QBi-1115G4EA.....	61
miTX-1505A	45	QBi-8665A/ QBi-8365A	61
miTX-2748A	45	QBi-8565A/ QBi-8265A/ QBi-8145A.....	62
miTX-1605A	45	QBi-N97A	62
Thin Mini-ITX Series	46	QBi-6412A/ QBi-6210A	62
iTXL-H610A	46	QBi-6412B.....	63
iTXL-Q47EA	46	QBi-4125A.....	63
iTXL-H42EA	46	Pico-ITX Series.....	64
iTXL-Q370A	47	PICO-N97A	64
iTXL-1135G7A/ iTXL-1115G4EA	47	PICO-G350A/ PICO-G350B.....	64
iTXL-N97A.....	48	COM Express Series	65
iTXL-6412A/ iTXL-6210A	48	CE6-6412A	65
iTXL-5105A/ iTXL-4500A	49	E6-EVBA	66
iTXL-3350A	49	E6-EVBB	66
QBiP Series (3.5" SBC)	50	MXM Series.....	67
QBiP-1360A/ QBiP-1340A.....	50	MXM-A-A370M.....	67
QBiP-1355B/ QBiP-1335B/ QBiP-1315EB	50	MXM-B-A730M.....	67
QBiP-1255A/ QBiP-1235A/ QBiP-1215EA	51		
QBiP-1185G7EB/ QBiP-1145G7EB	51		

QBiX Series

Preliminary



QBiX Series

Model Name	QBiX-RPLA1355H-A1 QBiX-RPLA1335H-A1 QBiX-RPLA1315EH-A1	QBiX-TGLA1135G7-A1 QBiX-TGLA1115G4E-A1	QBiX-WHLA8565H-A1 QBiX-WHLA8265H-A1 QBiX-WHLA8145H-A1
Dimension	138W x 118D x 74.2H (mm)	138W x 118D x 74.2H (mm) ;	138W x 118D x 74.2H (mm)
CPU	Intel® Core™ i7-1355U Processor Intel® 7, 10 cores, 2P+8E, 12 threads, up to 5.0 GHz Intel® Core™ i5-1335U Processor Intel® 7, 10 cores, 2P+8E, 12 threads, up to 4.6 GHz Intel® Core™ i3-1315UE Processor, Intel® 7, 6 cores, 2P+8E, 8 threads, up to 4.5 GHz	Intel® Core™ i5-1135G7 Processor 10nm SuperFin, 4 cores, 8 threads, up to 4.2 GHz Intel® Core™ i3-1115G4E Processor, 10nm SuperFin, 2 cores, 4 threads, up to 3.90 GHz	Intel® Core™ i7-8565U Processor, 14nm, 4 cores, 8 threads, up to 4.6 GHz Intel® Core™ i5-8265U Processor, 14nm, 4 cores, 8 threads, up to 3.9 GHz Intel® Core™ i3-8145UE Processor, 14nm, 2 cores, 4 threads, up to 3.9 GHz
Chipset	SoC	SoC	SoC
Memory	2 x DDR5 SO-DIMM sockets, Max. Capacity 64 GB, Support Dual Channel DDR5 3200 MHz	2 x DDR4 SO-DIMM sockets, Max. Capacity 64 GB, Support Dual Channel DDR4 3200 MHz	2 x DDR4 SO-DIMM sockets, Max. Capacity 64 GB, Support Dual Channel DDR4 2400 MHz
Ethernet	1 x GbE LAN Port (Realtek® RTL8111H) 1 x 2.5GbE LAN Port (Intel® I226V)	2 x GbE LAN Ports (Intel® I219V and Realtek® RTL8111HS)	2 x GbE LAN Ports (Intel® I219V and Realtek® RTL8111HS)
Graphic	Integrated Graphics Processor - Intel® Iris® Xe/ UHD Graphics for 13th Gen Intel® Processors: 2 x HDMI 2.0, 1 x DP 1.4 through USB Type C (DP Alt. mode) 3 independent display outputs	Integrated Graphics Processor - Intel® Iris® X ^e Graphics: 2 x HDMI 2.0 2 independent display outputs	Integrated Graphics Processor - Intel® UHD Graphics 620: 2 x HDMI 1.4 2 independent display outputs
Audio	Realtek® Audio Codec	Realtek® Audio Codec	Realtek® Audio Codec
Storage	1 x 2.5" HDD/SSD (SATA 6Gb/s)	—	1 x 2.5" HDD/SSD (SATA 6Gb/s)
Expansion Slots	1 x 2280 M.2 M-Key (PCIe x4, SATA 6Gb/s) 1 x 2230 M.2 E-Key (PCIe x1, USB 2.0)	1 x 2280 M.2 M-Key (PCIe x4, SATA 6Gb/s) 1 x 2230 M.2 E-Key (PCIe x1, USB 2.0)	1 x 2280 M.2 M-Key (PCIe x4, SATA 6Gb/s) 1 x 2230 M.2 E-Key (PCIe x1, USB 2.0) 1 x Vertical USB 3.2 Gen 1
Front I/O	2 x USB 3.2 Gen 2x1 1 x USB 3.2 Type C Gen 2x1 (with DP Alt. mode) 1 x Power button with LED 1 x HDD LED 1 x COM Port (RS-232/422/845) 1 x Combo Audio Jack (Headphone & Headset)	2 x USB 3.2 Gen 2x1 1 x Power button with LED 2 x External Antenna Holes (Optional) 1 x HDD LED 1 x COM Port (RS-232/422/845) 1 x Headphone Jack	2 x USB 3.2 Gen 2x1 1 x Power button with LED 2 x External Antenna Holes (Optional) 1 x HDD LED 1 x COM Port (RS-232/422/845) 1 x Headphone Jack
Rear I/O	2 x HDMI 2 x RJ45 LAN Ports 2 x USB 3.2 Gen 2x1 1 x Screw type DC Jack 2 x External Antenna Holes (Optional)	2 x HDMI 2 x RJ45 LAN Ports 2 x USB 3.2 Gen 2x1 1 x Screw type DC Jack	2 x HDMI 2 x RJ45 LAN Ports 2 x USB 3.2 Gen 2x1 1 x Screw Type DC Jack
Side I/O	—	—	—
TPM	Onboard TPM 2.0 security chip INFINEON SLB9670VQ2.0	—	—
Power	+12V~24VDC (Adapter 19.5V/135W)	+9V~48VDC (Adapter 19.5V/135W)	+9V~36VDC (Adapter 19V/90W)
Operating Temp.	0°C to 50°C	0°C to 50°C	0°C to 50°C
Mounting	Wall mount	Wall mount	Wall mount
Ordering Information	6BQB1355AMR-SI (Box packing) 6BQB1335AMR-SI (Box packing) 6BQB1315AMR-SI (Box packing)	6BQB1135AMR-SI (Box packing) 6BQB1115AMR-SI (Box packing)	6BQB8565AMR-SI (Box packing) 6BQB8265AMR-SI (Box packing) 6BQB8145AMR-SI (Box packing)
Built-in Components	—	—	—

QBiX Series

New



Model Name	QBiX-ADNAN97-A1	QBiX-EHLA6412-A1
Dimension	118W x 109.4D x 44.4H (mm)	118W x 109.4D x 44.4H (mm)
CPU	Intel® Processor N97, Intel® 7, 4 cores, 4 threads, up to 3.6 GHz	Intel® Celeron® J6412 Processor, 10nm, 4 cores, 4 threads, up to 2.6 GHz
Chipset	SoC	SoC
Memory	1 x DDR5 SO-DIMM socket, Max. Capacity 16 GB, Support Single Channel DDR5 4800 MHz	1 x DDR4 SO-DIMM socket, Max. Capacity 32 GB, Support Single Channel DDR4 3200 MHz
Ethernet	2 x GbE LAN Ports (Realtek® RTL8111H)	2 x GbE LAN Ports (Intel® I211AT)
Graphic	Integrated Graphics Processor - Intel® UHD Graphics : 2 x HDMI 2.0 2 independent display outputs	Integrated Graphics Processor - Intel® UHD Graphics for 10th Gen Intel® Processors : 2 x HDMI 2.0 2 independent display outputs
Audio	Realtek® Audio Codec	Realtek® Audio Codec
Storage	—	—
Expansion Slots	1 x 2280 M.2 M-Key (PCIe Gen 3x1, SATA 6Gb/s) 1 x 2230 M.2 E-Key (PCIe x1, USB 2.0)	1 x 2280 M.2 M-Key (PCIe x2, SATA 6Gb/s) 1 x 2230 M.2 E-Key (PCIe x1, USB 2.0)
Front I/O	2 x USB 3.2 Gen 2x1 1 x COM Port (RS-232) 1 x Combo Audio Jack (Headphone & Headset) 1 x Power button with LED	2 x USB 3.2 Gen 2x1 1 x COM Port (RS-232) 1 x Combo Audio Jack (Headphone & Headset) 1 x Power button with LED
Rear I/O	2 x RJ45 LAN Ports 2 x USB 3.2 Gen 2x1 2 x HDMI 2 x External Antenna Holes (Optional) 1 x Screw Type DC Jack	2 x RJ45 LAN Ports 2 x USB 3.2 Gen 2x1 2 x HDMI 2 x External Antenna Holes (Optional) 1 x Screw Type DC Jack
Side I/O	—	—
TPM	Onboard TPM 2.0 security chip NUVOTON NPCT760AABYX	—
Power	+12V~19VDC (Adapter 19V/65W)	+12V~19VDC (Adapter 19V/65W)
Operating Temp.	0°C to 50°C	0°C to 50°C
Mounting	VESA 75/100	VESA 75/100
Ordering Information	6BQB970AMR-SI (Box packing)	6BQB6412AMR-SI (Box packing)
Built-in Components	—	—

QBiX Series



Model Name	QBiX-EHLB6412-A1	QBiX-GLKB4125-A1
Dimension	118W x 109.4D x 44.4H (mm)	118W x 109.4D x 44.4H (mm)
CPU	Intel® Celeron® J6412 Processor, 10nm, 4 cores, 4 threads, up to 2.6 GHz	Intel® Celeron® J4125 Processor, 14nm, 4 cores, 4 threads, up to 2.7 GHz
Chipset	SoC	SoC
Memory	1 x DDR4 SO-DIMM socket, Max. Capacity 32 GB, Support Single Channel DDR4 3200 MHz	1 x DDR4 SO-DIMM socket, Max. Capacity 8 GB, Support Single Channel DDR4 2400 MHz
Ethernet	2 x GbE LAN Ports (Realtek® RTL8111H)	2 x GbE LAN Ports (Intel® I211AT and Realtek® RTL8111HS)
Graphic	Integrated Graphics Processor - Intel® UHD Graphics for 10th Gen Intel® Processors : 2 x HDMI 2.0 2 independent display outputs	Integrated Graphics Processor - Intel® UHD Graphics 600: 2 x HDMI 1.4 2 independent display outputs
Audio	Realtek® Audio Codec	Realtek® Audio Codec
Storage	—	—
Expansion Slots	1 x 2280 M.2 M-Key (PCIe x2, SATA 6Gb/s) 1 x 2230 M.2 E-Key (PCIe x1, USB 2.0)	1 x 2280 M.2 M-Key (SATA 6Gb/s) 1 x 2230 M.2 E-Key (PCIe x1, USB 2.0)
Front I/O	2 x USB 3.2 Gen 2x1 1 x COM Port (RS-232) 1 x Combo Audio Jack (Headphone & Headset) 1 x Power button with LED	2 x USB 3.2 Gen 1 1 x COM Port (RS-232) 1 x Headphone Jack 1 x Power button with LED
Rear I/O	2 x RJ45 LAN Ports 2 x USB 3.2 Gen 2x1 2 x HDMI 2 x External Antenna Holes (Optional) 1 x Screw Type DC Jack	2 x RJ45 LAN Ports 2 x USB 3.2 Gen 1 2 x HDMI 2 x External Antenna Holes (Optional) 1 x Screw Type DC Jack
Side I/O	—	—
TPM	Onboard TPM 2.0 security chip INFINEON SLB9670VQ2.0	—
Power	+12V~19VDC (Adapter 19V/65W)	+12V~19VDC (Adapter 19V/65W)
Operating Temp.	0°C to 50°C	0°C to 50°C
Mounting	VESA 75/100	VESA 75/100
Ordering Information	6BQB6412BMR-SI (Box packing)	6BQB4125AMR-SI (Box packing)
Built-in Components	—	—

QBiX-Pro Series

New



New



Model Name	QBiX-Pro-RPLA1355H-A1 QBiX-Pro-RPLA1335H-A1 QBiX-Pro-RPLA1315EH-A1	QBiX-Pro-RPLA1355H-A2 QBiX-Pro-RPLA1335H-A2 QBiX-Pro-RPLA1315EH-A2
Dimension	178W x 125D x 52.7H (mm)	178W x 125D x 52.7H (mm)
CPU	Intel® Core™ i7-1355U Processor, Intel® 7, 10 cores, 2P+8E, 12 threads, up to 5.0 GHz Intel® Core™ i5-1335U Processor, Intel® 7, 10 cores, 2P+8E, 12 threads, up to 4.6 GHz Intel® Core™ i3-1315UE Processor, Intel® 7, 6 cores, 2P+4E, 8 threads, up to 4.5 GHz	Intel® Core™ i7-1355U Processor, Intel® 7, 10 cores, 2P+8E, 12 threads, up to 5.0 GHz Intel® Core™ i5-1335U Processor, Intel® 7, 10 cores, 2P+8E, 12 threads, up to 4.6 GHz Intel® Core™ i3-1315UE Processor, Intel® 7, 6 cores, 2P+4E, 8 threads, up to 4.5 GHz
Chipset	SoC	SoC
Memory	2 x DDR4 SO-DIMM sockets, Max. Capacity 64 GB, Support Dual Channel DDR4 3200 MHz	2 x DDR4 SO-DIMM sockets, Max. Capacity 64 GB, Support Dual Channel DDR4 3200 MHz
Ethernet	2 x 2.5GbE LAN Ports (Intel® I226V)	2 x 2.5GbE LAN Ports (Intel® I226V)
Graphic	Integrated Graphics Processor - Intel® Iris® Xe/UHD Graphics for 13th Gen Intel® Processors: 2 x HDMI 2.0 2 independent display outputs	Integrated Graphics Processor - Intel® Iris® Xe/UHD Graphics for 13th Gen Intel® Processors: 2 x HDMI 2.0 2 independent display outputs
Audio	Realtek® Audio Codec	Realtek® Audio Codec
Storage	1 x 2.5" HDD/SSD (SATA 6Gb/s)	1 x 2.5" HDD/SSD (SATA 6Gb/s)
Expansion Slots	1 x 2280 M.2 M-Key (PCIe Gen4x4, SATA 6Gb/s) 1 x 2230 M.2 E-Key (PCIe x1, USB 2.0) 1 x Full-size Mini PCIe with SIM slot (PCIe x1, USB 2.0)	1 x 2280 M.2 M-Key (PCIe Gen4x4, SATA 6Gb/s) 1 x 2230 M.2 E-Key (PCIe x1, USB 2.0) 1 x Full-size Mini PCIe with SIM slot (PCIe x1, USB 2.0)
Front I/O	2 x RJ45 LAN Ports 4 x USB 3.2 Gen 2x1 2 x HDMI 1 x Power button with LED 1 x HDD LED 1 x COM Port (RS-232/422/485 & RI/5V/12V) 1 x External Antenna Hole (Optional)	2 x RJ45 LAN Ports 4 x USB 3.2 Gen 2x1 2 x HDMI 1 x Power button with LED 1 x HDD LED 1 x COM Port (RS-232/422/485 & RI/5V/12V) 1 x External Antenna Hole (Optional)
Rear I/O	2 x USB 2.0 2 x COM Ports (RS-232/422/485) 1 x GPIO (8 bits) 1 x Headphone Jack 1 x 3-pin Terminal Block	2 x USB 2.0 2 x COM Ports (RS-232/422/485) 1 x GPIO (8 bits) 1 x Headphone Jack 1 x Screw Type DC Jack
Side I/O	2 x External Antenna Holes (Optional)	2 x External Antenna Holes (Optional)
TPM	Onboard TPM 2.0 security chip INFINEON SLB9672VU2.0	Onboard TPM 2.0 security chip INFINEON SLB9672VU2.0
Power	A1: +12V~36VDC (Full Range)	A2: +12V~36VDC (Adapter 19.5V/135W)
Operating Temp.	0°C to 50°C	0°C to 50°C
Mounting	Wall mount (Optional) / VESA mount (Optional)	Wall mount (Optional) / VESA mount (Optional)
Ordering Information	6BQP1355AMR-SI (Box packing) 6BQP1335AMR-SI (Box packing) 6BQP1315AMR-SI (Box packing)	6BQP1355AMR-SI (Box packing) 6BQP1335AMR-SI (Box packing) 6BQP1315AMR-SI (Box packing)
Built-in Components	—	—

QBiX-Pro Series



QBiX-Pro Series

Model Name	QBiX-Pro-ADLA1255H-A1 QBiX-Pro-ADLA1235H-A1 QBiX-Pro-ADLA1215EH-A1	QBiX-Pro-ADLA1255H-A2 QBiX-Pro-ADLA1235H-A2 QBiX-Pro-ADLA1215EH-A2
Dimension	178W x 125D x 52.7H (mm)	178W x 125D x 52.7H (mm)
CPU	Intel® Core™ i7-1255U Processor, Intel® 7, 10 cores, 12 threads, up to 4.7 GHz Intel® Core™ i5-1235U Processor, Intel® 7, 10 cores, 12 threads, up to 4.4 GHz Intel® Core™ i3-1215UE Processor, Intel® 7, 6 cores, 8 threads, up to 4.4 GHz	Intel® Core™ i7-1255U Processor, Intel® 7, 10 cores, 12 threads, up to 4.7 GHz Intel® Core™ i5-1235U Processor, Intel® 7, 10 cores, 12 threads, up to 4.4 GHz Intel® Core™ i3-1215UE Processor, Intel® 7, 6 cores, 8 threads, up to 4.4 GHz
Chipset	SoC	SoC
Memory	2 x DDR4 SO-DIMM sockets, Max. Capacity 64 GB, Support Dual Channel DDR4 3200 MHz	2 x DDR4 SO-DIMM sockets, Max. Capacity 64 GB, Support Dual Channel DDR4 3200 MHz
Ethernet	2 x 2.5GbE LAN Ports (Intel® I226V)	2 x 2.5GbE LAN Ports (Intel® I226V)
Graphic	Integrated Graphics Processor - Intel® Iris® Xe/UHD Graphics : 2 x HDMI 2.0 2 independent display outputs	Integrated Graphics Processor - Intel® Iris® Xe/UHD Graphics : 2 x HDMI 2.0 2 independent display outputs
Audio	Realtek® Audio Codec	Realtek® Audio Codec
Storage	1 x 2.5" HDD/SSD (SATA 6Gb/s)	1 x 2.5" HDD/SSD (SATA 6Gb/s)
Expansion Slots	1 x 2280 M.2 M-Key (PCIe Gen4x4, SATA 6Gb/s) 1 x 2230 M.2 E-Key (PCIe x1, USB 2.0) 1 x Full-size Mini PCIe with SIM slot (PCIe x1, USB 2.0)	1 x 2280 M.2 M-Key (PCIe Gen4x4, SATA 6Gb/s) 1 x 2230 M.2 E-Key (PCIe x1, USB 2.0) 1 x Full-size Mini PCIe with SIM slot (PCIe x1, USB 2.0)
Front I/O	2 x RJ45 LAN Ports 4 x USB 3.2 Gen 2x1 2 x HDMI 1 x Power button with LED 1 x HDD LED 1 x COM Port (RS-232/422/485 & RI/5V/12V) 1 x External Antenna Hole (Optional)	2 x RJ45 LAN Ports 4 x USB 3.2 Gen 2x1 2 x HDMI 1 x Power button with LED 1 x HDD LED 1 x COM Port (RS-232/422/485 & RI/5V/12V) 1 x External Antenna Hole (Optional)
Rear I/O	2 x USB 2.0 2 x COM Ports (RS-232/422/485) 1 x GPIO (8 bits) 1 x Headphone Jack 1 x 3-pin Terminal Block	2 x USB 2.0 2 x COM Ports (RS-232/422/485) 1 x GPIO (8 bits) 1 x Headphone Jack 1 x Screw Type DC Jack
Side I/O	2 x External Antenna Holes (Optional)	2 x External Antenna Holes (Optional)
TPM	—	—
Power	A1: +12V~36VDC (Full Range)	A2: +12V~36VDC (Adapter 19.5V/135W)
Operating Temp.	0°C to 50°C	0°C to 50°C
Mounting	Wall mount (Optional) / VESA mount (Optional)	Wall mount (Optional) / VESA mount (Optional)
Ordering Information	6BQP1255AMR-SI (Box packing) 6BQP1235AMR-SI (Box packing) 6BQP1215AMR-SI (Box packing)	6BQP1255AMR-SI (Box packing) 6BQP1235AMR-SI (Box packing) 6BQP1215AMR-SI (Box packing)
Built-in Components	—	—

QBiX-Pro Series



Model Name	QBiX-Pro-TGLA1135G7H-A1 QBiX-Pro-TGLA1115G4EH-A1	QBiX-Pro-TGLA1135G7H-A2 QBiX-Pro-TGLA1115G4EH-A2
Dimension	178W x 125D x 52.7H (mm)	178W x 125D x 52.7H (mm)
CPU	Intel® Core™ i5-1135G7 Processor, 10nm SuperFin, 4 cores, 8 threads, up to 4.2 GHz Intel® Core™ i3-1115G4E Processor, 10nm SuperFin, 2 cores, 4 threads, up to 3.9 GHz	Intel® Core™ i5-1135G7 Processor, 10nm SuperFin, 4 cores, 8 threads, up to 4.2 GHz Intel® Core™ i3-1115G4E Processor, 10nm SuperFin, 2 cores, 4 threads, up to 3.9 GHz
Chipset	SoC	SoC
Memory	2 x DDR4 SO-DIMM sockets, Max. Capacity 64 GB, Support Dual Channel DDR4 3200 MHz	2 x DDR4 SO-DIMM sockets, Max. Capacity 64 GB, Support Dual Channel DDR4 3200 MHz
Ethernet	2 x GbE LAN Ports (Intel® I219V and Intel® I211AT)	2 x GbE LAN Ports (Intel® I219V and Intel® I211AT)
Graphic	Integrated Graphics Processor - Intel® Iris Xe/UHD Graphics for 11th Gen Intel® Processors : 2 x HDMI 2.0 2 independent display outputs	Integrated Graphics Processor - Intel® Iris Xe/UHD Graphics for 11th Gen Intel® Processors : 2 x HDMI 2.0 2 independent display outputs
Audio	Realtek® Audio Codec	Realtek® Audio Codec
Storage	1 x 2.5" HDD/SSD (SATA 6Gb/s)	1 x 2.5" HDD/SSD (SATA 6Gb/s)
Expansion Slots	1 x 2280 M.2 M-Key (PCIe x2, SATA 6Gb/s) 1 x 2230 M.2 E-Key (PCIe x1, USB 2.0) 1 x Full-size Mini PCIe with SIM slot (PCIe x1, USB 2.0)	1 x 2280 M.2 M-Key (PCIe x2, SATA 6Gb/s) 1 x 2230 M.2 E-Key (PCIe x1, USB 2.0) 1 x Full-size Mini PCIe with SIM slot (PCIe x1, USB 2.0)
Front I/O	2 x RJ45 LAN Ports 4 x USB 3.2 Gen 2x1 2 x HDMI 1 x Power button with LED 1 x HDD LED 1 x COM Port (RS-232/422/485 & RI/5V/12V)	2 x RJ45 LAN Ports 4 x USB 3.2 Gen 2x1 2 x HDMI 1 x Power button with LED 1 x HDD LED 1 x COM Port (RS-232/422/485 & RI/5V/12V)
Rear I/O	2 x USB 2.0 2 x COM Ports (RS-232/422/485) 1 x GPIO (8 bits) 1 x Headphone Jack 1 x 3-pin Terminal Block	2 x USB 2.0 2 x COM Ports (RS-232/422/485) 1 x GPIO (8 bits) 1 x Headphone Jack 1 x Screw Type DC Jack
Side I/O	2 x External Antenna Holes (Optional)	2 x External Antenna Holes (Optional)
TPM	—	—
Power	A1: +9V~36VDC (Full Range)	A2: +9V~36VDC (Adapter 19.5V/135W)
Operating Temp.	0°C to 50°C	0°C to 50°C
Mounting	Wall mount (Optional) / VESA mount (Optional)	Wall mount (Optional) / VESA mount (Optional)
Ordering Information	6BQP1135AMR-SI (Box packing) 6BQP1115AMR-SI (Box packing)	6BQP1135AMR-SI (Box packing) 6BQP1115AMR-SI (Box packing)
Built-in Components	—	—

QBiX-Pro Series



QBiX-Pro Series

Model Name	QBiX-Pro-WHLA8565H-A1 QBiX-Pro-WHLA8265H-A1 QBiX-Pro-WHLA8145H-A1	QBiX-Pro-WHLA8565H-A2 QBiX-Pro-WHLA8265H-A2 QBiX-Pro-WHLA8145H-A2
Dimension	178W x 125D x 52.7H (mm)	178W x 125D x 52.7H (mm)
CPU	Intel® Core™ i7-8565U Processor, 14nm, 4 cores, 8 threads, up to 4.6 GHz Intel® Core™ i5-8265U Processor, 14nm, 4 cores, 8 threads, up to 3.9 GHz Intel® Core™ i3-8145UE Processor, 14nm, 2 cores, 4 threads, up to 3.9 GHz	Intel® Core™ i7-8565U Processor 14nm, 4 cores, 8 threads, up to 4.6 GHz Intel® Core™ i5-8265U Processor 14nm, 4 cores, 8 threads, up to 3.9 GHz Intel® Core™ i3-8145UE Processor 14nm, 2 cores, 4 threads, up to 3.9 GHz
Chipset	SoC	SoC
Memory	2 x DDR4 SO-DIMM sockets, Max. Capacity 64 GB, Support Dual Channel DDR4 2400 MHz	2 x DDR4 SO-DIMM sockets, Max. Capacity 64 GB, Support Dual Channel DDR4 2400 MHz
Ethernet	2 x GbE LAN Ports (Intel® I219V and Intel® I211AT)	2 x GbE LAN Ports (Intel® I219V and Intel® I211AT)
Graphic	Integrated Graphics Processor - Intel® UHD Graphics for 8th Gen Intel® Processors /UHD Graphics 620 : 2 x HDMI 1.4 2 independent display outputs	Integrated Graphics Processor - Intel® UHD Graphics for 8th Gen Intel® Processors /UHD Graphics 620 : 2 x HDMI 1.4 2 independent display outputs
Audio	Realtek® Audio Codec	Realtek® Audio Codec
Storage	1 x 2.5" HDD/SSD (SATA 6Gb/s)	1 x 2.5" HDD/SSD (SATA 6Gb/s)
Expansion Slots	1 x 2280 M.2 M-Key (PCIe x4, SATA 6Gb/s) 1 x 2230 M.2 E-Key (PCIe x1, USB 2.0) 1 x Full-size Mini PCIe with SIM slot (PCIe x1, USB 2.0)	1 x 2280 M.2 M-Key (PCIe x4, SATA 6Gb/s) 1 x 2230 M.2 E-Key (PCIe x1, USB 2.0) 1 x Full-size Mini PCIe with SIM slot (PCIe x1, USB 2.0)
Front I/O	2 x RJ45 LAN Ports 4 x USB 3.2 Gen 2x1 2 x HDMI 1 x Power button with LED 1 x HDD LED 1 x COM Port (RS-232/422/485 & RI/5V/12V)	2 x RJ45 LAN Ports 4 x USB 3.2 Gen 2x1 2 x HDMI 1 x Power button with LED 1 x HDD LED 1 x COM Port (RS-232/422/485 & RI/5V/12V)
Rear I/O	2 x USB 2.0 2 x COM Ports (RS-232) 1 x GPIO (8 bits) 1 x Headphone Jack 1 x 3-pin Terminal Block	2 x USB 2.0 2 x COM Ports (RS-232) 1 x GPIO (8 bits) 1 x Headphone Jack 1 x Screw Type DC Jack
Side I/O	2 x External Antenna Holes (Optional)	2 x External Antenna Holes (Optional)
TPM	—	—
Power	+9V~36VDC (Full Range)	+9V~36VDC (Adapter 19V/90W)
Operating Temp.	0°C to 50°C	0°C to 50°C
Mounting	Wall mount (Optional)	Wall mount (Optional)
Ordering Information	6BQP8565AMR-SI (Box packing) 6BQP8265AMR-SI (Box packing) 6BQP8145AMR-SI (Box packing)	6BQP8565AMR-SI (Box packing) 6BQP8265AMR-SI (Box packing) 6BQP8145AMR-SI (Box packing)
Built-in Components	—	—

QBiX-Pro Series



Model Name	QBiX-Pro-KBLB7200H-A2	QBiX-Pro-KBLB7100H-A1	QBiX-Pro-KBLB3965H-A1
Dimension	178W x 125D x 52.7H (mm)	178W x 125D x 52.7H (mm)	178W x 125D x 52.7H (mm)
CPU	Intel® Core™ i5-7200U Processor, 14nm, 2 cores, 4 threads, up to 3.1 GHz	Intel® Core™ i3-7100U Processor, 14nm, 2 cores, 4 threads, 2.4 GHz	Intel® Celeron® 3965U Processor, 14nm, 2 cores, 2 threads, 2.2 GHz
Chipset	SoC	SoC	SoC
Memory	2 x DDR4 SO-DIMM sockets, Max. Capacity 32 GB, Support Dual Channel DDR4 2133 MHz	2 x DDR4 SO-DIMM sockets, Max. Capacity 32 GB, Support Dual Channel DDR4 2133 MHz	2 x DDR4 SO-DIMM sockets, Max. Capacity 32 GB, Support Dual Channel DDR4 2133 MHz
Ethernet	2 x GbE LAN Ports (Intel® I219V and Intel® I211AT)	2 x GbE LAN Ports (Intel® I219V and Intel® I211AT)	2 x GbE LAN Ports (Intel® I219V and Intel® I211AT)
Graphic	Integrated Graphics Processor - Intel® HD Graphics 620: 1 x HDMI 2.0 1 x Display Port 2 independent display outputs	Integrated Graphics Processor - Intel® HD Graphics 620: 1 x HDMI 2.0 1 x Display Port 2 independent display outputs	Integrated Graphics Processor - Intel® HD Graphics 610: 1 x HDMI 2.0 1 x Display Port 2 independent display outputs
Audio	Realtek® Audio Codec	Realtek® Audio Codec	Realtek® Audio Codec
Storage	1 x 2.5" HDD/SSD (SATA 6Gb/s)	1 x 2.5" HDD/SSD (SATA 6Gb/s)	1 x 2.5" HDD/SSD (SATA 6Gb/s)
Expansion Slots	1 x 2280 M.2 M-Key (PCIe x4, SATA 6Gb/s) 1 x 2230 M.2 E-Key (PCIe x1, USB 2.0) 1 x Full-size Mini PCIe with SIM slot (PCIe x1, USB 2.0)	1 x 2280 M.2 M-Key (PCIe x4, SATA 6Gb/s) 1 x 2230 M.2 E-Key (PCIe x1, USB 2.0) 1 x Full-size Mini PCIe with SIM slot (PCIe x1, USB 2.0)	1 x 2280 M.2 M-Key (SATA 6Gb/s) 1 x 2230 M.2 E-Key (PCIe x1, USB 2.0) 1 x Full-size Mini PCIe with SIM slot (PCIe x1, USB 2.0)
Front I/O	2 x RJ45 LAN Ports 4 x USB 3.2 Gen 1 1 x HDMI 1 x Display Port 1 x Power switch 1 x Power & HDD LED 1 x COM Port (RS-232/422/485 & RI/5V/12V)	2 x RJ45 LAN Ports 4 x USB 3.2 Gen 1 1 x HDMI 1 x Display Port 1 x Power switch 1 x Power & HDD LED 1 x COM Port (RS-232/422/485 & RI/5V/12V)	2 x RJ45 LAN Ports 4 x USB 3.2 Gen 1 1 x HDMI 1 x Display Port 1 x Power switch 1 x Power & HDD LED 1 x COM Port (RS-232/422/485 & RI/5V/12V)
Rear I/O	2 x USB 2.0 3 x COM Ports (RS-232) 1 x Screw Type DC Jack	2 x USB 2.0 3 x COM Ports (RS-232) 1 x 3-pin Terminal Block	2 x USB 2.0 3 x COM Ports (RS-232) 1 x 3-pin Terminal Block
Side I/O	2 x External Antenna Holes (Optional)	2 x External Antenna Holes (Optional)	2 x External Antenna Holes (Optional)
TPM	—	—	—
Power	+9V~36VDC (Adapter 19V/65W)	+9V~36VDC (Full Range)	+9V~36VDC (Full Range)
Operating Temp.	0°C to 50°C	0°C to 50°C	0°C to 50°C
Mounting	Wall mount (Optional)	Wall mount (Optional)	Wall mount (Optional)
Ordering Information	6BQP7200AMR-SI (Box packing)	6BCKACMR-SI (Box packing)	6BQP3965AMR-SI (Box packing)
Built-in Components	—	—	—

QBiX-Pro Series

New



New



QBiX-Pro Series

Model Name	QBiX-Pro-ADNAN97H-A1	QBiX-Pro-ADNAN97H-A2
Dimension	178W x 125D x 52.7H (mm)	178W x 125D x 52.7H (mm)
CPU	Intel® Processor N97, Intel® 7, 4 cores, 4 threads, up to 3.6 GHz	Intel® Processor N97, Intel® 7, 4 cores, 4 threads, up to 3.6 GHz
Chipset	SoC	SoC
Memory	1 x DDR5 SO-DIMM sockets, Max. Capacity 32 GB, Support Dual Channel DDR5 4800 MHz	1 x DDR5 SO-DIMM sockets, Max. Capacity 32 GB, Support Dual Channel DDR5 4800 MHz
Ethernet	2 x 2.5GbE LAN Ports (Intel® I225V)	2 x 2.5GbE LAN Ports (Intel® I225V)
Graphic	Integrated Graphics Processor - Intel® UHD Graphics support: 2 x HDMI 2.0b 2 independent display outputs	Integrated Graphics Processor - Intel® UHD Graphics support: 2 x HDMI 2.0b 2 independent display outputs
Audio	Realtek® Audio Codec	Realtek® Audio Codec
Storage	1 x 2.5" HDD/SSD (SATA 6Gb/s)	1 x 2.5" HDD/SSD (SATA 6Gb/s)
Expansion Slots	1 x 2280 M.2 M-Key (PCIe x2) 1 x 2230 M.2 E-Key (PCIe x1, USB 2.0) 1 x Full-size Mini PCIe with SIM slot (PCIe x1, USB 2.0)	1 x 2280 M.2 M-Key (PCIe x2) 1 x 2230 M.2 E-Key (PCIe x1, USB 2.0) 1 x Full-size Mini PCIe with SIM slot (PCIe x1, USB 2.0)
Front I/O	2 x RJ45 LAN Ports 2 x USB 3.2 Gen 2x1 2 x USB 2.0 2 x HDMI 1 x Power button with LED 1 x HDD LED 1 x Headphone Jack	2 x RJ45 LAN Ports 2 x USB 3.2 Gen 2x1 2 x USB 2.0 2 x HDMI 1 x Power button with LED 1 x HDD LED 1 x Headphone Jack
Rear I/O	2 x USB 2.0 1 x COM Port (RS-232/422/485 & RI/5V/12V) 1 x COM Port (RS-232/422/485) 1 x COM Port (RS-232) 1 x GPIO (8 bits) 1 x 3-pin Terminal Block	2 x USB 2.0 1 x COM Port (RS-232/422/485 & RI/5V/12V) 1 x COM Port (RS-232/422/485) 1 x COM Port (RS-232) 1 x GPIO (8 bits) 1 x Screw Type DC Jack
Side I/O	2 x External Antenna Holes (Optional)	2 x External Antenna Holes (Optional)
TPM	Onboard TPM 2.0 security chip INFINEON SLB9670VQ2.0	Onboard TPM 2.0 security chip INFINEON SLB9670VQ2.0
Power	+12V~36VDC (Full Range)	+12V~36VDC (Adapter 19V/65W)
Operating Temp.	0°C to 50°C	0°C to 50°C
Mounting	Wall mount (Optional) / VESA mount (Optional)	Wall mount (Optional) / VESA mount (Optional)
Ordering Information	6BQPN970AMR-SI (Box packing)	6BQPN970AMR-SI (Box packing)
Built-in Components	—	—

QBiX-Pro Series



Model Name	QBiX-Pro-EHLA6412H-A1	QBiX-Pro-EHLA6412H-A2
Dimension	178W x 125D x 52.7H (mm)	178W x 125D x 52.7H (mm)
CPU	Intel® Celeron® J6412 Processor, 10nm, 4 cores, 4 threads, up to 2.6 GHz	Intel® Celeron® J6412 Processor, 10nm, 4 cores, 4 threads, up to 2.6 GHz
Chipset	SoC	SoC
Memory	2 x DDR4 SO-DIMM sockets, Max. Capacity 32 GB, Support Dual Channel DDR4 3200 MHz	2 x DDR4 SO-DIMM sockets, Max. Capacity 32 GB, Support Dual Channel DDR4 3200 MHz
Ethernet	2 x GbE LAN Ports (Intel® I210AT)	2 x GbE LAN Ports (Intel® I210AT)
Graphic	Integrated Graphics Processor - Intel® UHD Graphics for 10th Gen Intel® Processors : 2 x HDMI 2.0 2 independent display outputs	Integrated Graphics Processor - Intel® UHD Graphics for 10th Gen Intel® Processors : 2 x HDMI 2.0 2 independent display outputs
Audio	Realtek® Audio Codec	Realtek® Audio Codec
Storage	1 x 2.5" HDD/SSD (SATA 6Gb/s)	1 x 2.5" HDD/SSD (SATA 6Gb/s)
Expansion Slots	1 x 2280 M.2 M-Key (PCIex2, SATA 6Gb/s) 1 x Full-size Mini PCIe with SIM slot (PCIe x1, USB 2.0)	1 x 2280 M.2 M-Key (PCIex2, SATA 6Gb/s) 1 x Full-size Mini PCIe with SIM slot (PCIe x1, USB 2.0)
Front I/O	2 x RJ45 LAN Ports 4 x USB 3.2 Gen 1 2 x HDMI 1 x Power button with LED 1 x HDD LED 1 x Headphone Jack 2 x USB 2.0	2 x RJ45 LAN Ports 4 x USB 3.2 Gen 1 2 x HDMI 1 x Power button with LED 1 x HDD LED 1 x Headphone Jack 2 x USB 2.0
Rear I/O	1 x COM Port (RS-232/422/485 & RI/5V/12V) 1 x COM Port (RS-232/422/485) 1 x COM Port (RS-232) 1 x GPIO (8 bits) 1 x 3-pin Terminal Block	1 x COM Port (RS-232/422/485 & RI/5V/12V) 1 x COM Port (RS-232/422/485) 1 x COM Port (RS-232) 1 x GPIO (8 bits) 1 x Screw Type DC Jack
Side I/O	2 x External Antenna Holes (Optional)	2 x External Antenna Holes (Optional)
TPM	—	—
Power	+12V~36VDC (Full Range)	+12V~36VDC (Adapter 19V/65W)
Operating Temp.	0°C to 50°C	0°C to 50°C
Mounting	Wall mount (Optional) / VESA mount (Optional)	Wall mount (Optional) / VESA mount (Optional)
Ordering Information	6BQP6412AMR-SI (Box packing)	6BQP6412AMR-SI (Box packing)
Built-in Components	—	—

QBiX-Pro Series



QBiX-Pro Series

Model Name	QBiX-Pro-APLB4200H-A1	QBiX-Pro-APLB4200H-B1
Dimension	178W x 125D x 52.7H (mm)	178W x 125D x 52.7H (mm)
CPU	Intel® Pentium® N4200 Processor, 14nm, 4 cores, 4 threads, up to 2.5 GHz	Intel® Pentium® N4200 Processor, 14nm, 4 cores, 4 threads, up to 2.5 GHz
Chipset	SoC	SoC
Memory	2 x DDR3L SO-DIMM sockets, Max. Capacity 8 GB, Support Dual Channel DDR3L 1866 MHz	2 x DDR3L SO-DIMM sockets, Max. Capacity 8 GB, Support Dual Channel DDR3L 1866 MHz
Ethernet	2 x GbE LAN Ports (Intel® I211AT)	2 x GbE LAN Ports (Intel® I211AT)
Graphic	Integrated Graphics Processor - Intel® HD Graphics 505: 1 x HDMI 1.4 1 x VGA 2 independent display outputs	Integrated Graphics Processor - Intel® HD Graphics 505: 1 x HDMI 1.4 1 x VGA 2 independent display outputs
Audio	Realtek® Audio Codec	Realtek® Audio Codec
Storage	1 x 2.5" HDD/SSD (SATA 6Gb/s)	1 x 2.5" HDD/SSD (SATA 6Gb/s)
Expansion Slots	1 x 2242 M.2 M-Key (SATA 6Gb/s) 1 x Full-size Mini PCIe with SIM slot (PCIe x1, USB 2.0)	1 x 2242 M.2 M-Key (SATA 6Gb/s) 1 x Full-size Mini PCIe with SIM slot (PCIe x1, USB 2.0)
Front I/O	2 x RJ45 LAN Ports 2 x USB 3.2 Gen 1 1 x HDMI 1 x VGA 1 x Power switch 1 x Power & HDD LED 1 x Headphone Jack	2 x RJ45 LAN Ports 2 x USB 3.2 Gen 1 1 x HDMI 1 x VGA 1 x Power switch 1 x Power & HDD LED 1 x Headphone Jack
Rear I/O	2 x USB 2.0 1 x COM Port (RS-232/422/485 & RI/5V/12V) 3 x COM Ports (RS-232) 1 x 3-pin Terminal Block	2 x USB 2.0 1 x COM Port (RS-232/422/485 & RI/5V/12V) 2 x COM Ports (RS-232) 1 x GPIO (8 bits) 1 x 3-pin Terminal Block
Side I/O	2 x External Antenna Holes (Optional)	2 x External Antenna Holes (Optional)
TPM	—	—
Power	+9V~36VDC (Full Range)	+9V~36VDC (Full Range)
Operating Temp.	0°C to 50°C	0°C to 50°C
Mounting	Wall mount (Optional)	Wall mount (Optional)
Ordering Information	6BCBABMR-SI (Box packing)	6BQP4200BMR-SI (Box packing)
Built-in Components	—	—

QBiX-Pro Series



Model Name	QBiX-Pro-BYTA1900H-A1	QBiX-Pro-AMDA1605H-A1
Dimension	178W x 125D x 52.7H (mm)	178W x 125D x 52.7H (mm)
CPU	Intel® Celeron® J1900 Processor, 22nm, 4 cores, 4 threads, up to 2.42 GHz	AMD® RYZEN™ V1605B Embedded Processor, 14nm, 4 cores, 8 threads, 2.0 GHz, up to 3.6 GHz
Chipset	SoC	SoC
Memory	1 x DDR3L SO-DIMM socket, Max. Capacity 8 GB, Support Single Channel DDR3L 1333 MHz	2 x DDR4 SO-DIMM sockets, Max. Capacity 32 GB, Support Dual Channel DDR4 2400 MHz
Ethernet	2 x GbE LAN Ports (Intel® I211AT)	2 x GbE LAN Ports (Realtek® RTL8111HS)
Graphic	Integrated Graphics Processor - Intel® HD Graphics: 1 x HDMI 1.4 1 x VGA 2 independent display outputs	Integrated Graphics Processor- AMD® Radeon™ Vega 8 Graphics: 4 x HDMI 2.0 4 independent display outputs
Audio	Realtek® Audio Codec	Realtek® Audio Codec
Storage	1 x 2.5" HDD/SSD (SATA 3Gb/s)	1 x 2.5" HDD/SSD (SATA 6Gb/s)
Expansion Slots	1 x 2280 M.2 M-Key (SATA 3Gb/s) 1 x Full-size Mini PCIe with SIM slot (PCIe x1, USB 2.0)	1 x 2280 M.2 M-Key (PCIe x4, SATA 6Gb/s) 1 x 2230 M.2 E-Key (PCIe x1, USB 2.0) 1 x Full-size Mini PCIe with SIM slot (PCIe x1, USB 2.0)
Front I/O	2 x RJ45 LAN Ports 1 x USB 3.2 Gen 1 1 x USB 2.0 1 x HDMI 1 x VGA 1 x Power switch 1 x Power & HDD LED 1 x Headphone Jack	2 x RJ45 LAN Ports 2 x USB 3.2 Gen 1 4 x HDMI 1 x Power switch 1 x Power & HDD LED
Rear I/O	2 x USB 2.0 1 x COM Port (RS-232/422/485 & RI/5V/12V) 1 x COM Port (RS-232/422/485) 2 x COM Ports (RS-232) 1 x 3-pin Terminal Block	2 x USB 2.0 2 x COM Ports (RS-232/422/485 & RI/5V/12V) 2 x COM Ports (RS-232) 1 x Screw Type DC Jack
Side I/O	2 x External Antenna Holes (Optional)	2 x External Antenna Holes (Optional)
TPM	—	Onboard TPM 2.0 security chip INFINEON SLB9665TT2.0
Power	+9V~36VDC (Full Range)	+9V~36VDC (Adapter 19V/65W)
Operating Temp.	0°C to 50°C	0°C to 50°C
Mounting	Wall mount (Optional)	Wall mount (Optional)
Ordering Information	6BQP1900AMR-SI (Box packing)	6BQP1605AMR-SI (Box packing)
Built-in Components	—	—

QBiX-Pro DIN Rail Series



QBiX-Pro DIN Rail Series/ QBiX-Expert Series

Model Name	QBiX-DR-EHLA6412H-A1	QBiX-Pro-GLKB5040HD-A1	QBiX-Pro-BYTA1900HD-A1
Dimension	160W x 118D x 62.6H (mm)	160W x 118D x 62.6H (mm)	160W x 118D x 62.6H (mm)
CPU	Intel® Celeron® J6412 Processor, 10nm, 4 cores, 4 threads, up to 2.6 GHz	Intel® Pentium® Silver J5040 Processor, 14nm, 4 cores, 4 threads, up to 3.2 GHz	Intel® Celeron® J1900 Processor, 22nm, 4 cores, 4 threads, up to 2.42 GHz
Chipset	SoC	SoC	SoC
Memory	1 x DDR4 SO-DIMM socket, Max. Capacity 32 GB, Support Single Channel DDR4 3200 MHz	1 x DDR4 SO-DIMM socket, Max. Capacity 8 GB, Support Single Channel DDR4 2400 MHz	1 x DDR3L SO-DIMM socket, Max. Capacity 8 GB, Support Single Channel DDR3L 1333 MHz
Ethernet	2 x GbE LAN Ports (Intel® I210AT)	2 x GbE LAN Ports (Intel® I211AT)	2 x GbE LAN Ports (Intel® I211AT)
Graphic	Integrated Graphics Processor - Intel® UHD Graphics for 10th Gen Intel® Processors: 1 x HDMI 2.0 1 x VGA 2 independent display outputs	Integrated Graphics Processor - Intel® UHD Graphics 605: 1 x HDMI 2.0 1 x VGA 2 independent display outputs	Integrated Graphics Processor - Intel® HD Graphics: 1 x HDMI 1.4 1 x VGA 2 independent display outputs
Audio	Realtek® Audio codec	Realtek® Audio Codec	Realtek® Audio Codec
Storage	1 x 2.5" HDD/SSD (SATA 6Gb/s)	1 x 2.5" HDD/SSD (SATA 6Gb/s)	1 x 2.5" HDD/SSD (SATA 3Gb/s)
Expansion Slots	1 x 2280 M.2 M-Key (SATA 6Gb/s) 1 x 2230 M.2 E-Key (PCIe x1, USB 2.0) 1 x 3052/3042 M.2 B key with SIM Slot -4G/5G Support 1 x Vertical USB 2.0	1 x 2280 M.2 M-Key (SATA 6Gb/s) 1 x 2230 M.2 E-Key (PCIe x1, USB 2.0) 1 x Full-size Mini PCIe with SIM slot (PCIe x1, USB 2.0) 1 x Vertical USB 2.0	1 x 2280 M.2 M-Key (SATA 3Gb/s) 1 x Full-size Mini PCIe with SIM slot (PCIe x1, USB 2.0)
Front I/O	2 x RJ45 LAN Ports 2 x USB 3.2 Gen 1 2 x USB 2.0 1 x HDMI 1 x VGA 2 x COM Ports (RS-232/422/485 & RI/5V/12V) 1 x Power button with LED 1 x WiFi/HDD LED 1 x Remote control connector 1 x Headphone Jack 1 x External Antenna Hole (Optional)	2 x RJ45 LAN Ports 4 x USB 3.2 Gen 1 1 x HDMI 1 x VGA 2 x COM Ports (RS-232/422/485 & RI/5V/12V) 1 x Power button with LED 1 x WiFi/HDD LED 1 x Remote control connector 1 x Headphone Jack 1 x External Antenna Hole (Optional)	2 x RJ45 LAN Ports 1 x USB 3.2 Gen 1 3 x USB 2.0 1 x HDMI 1 x VGA 1 x COM Port (RS-232/422/485 & RI/5V/12V) 1 x COM Port (RS-232/422/485) 1 x Power button with LED 1 x HDD LED 1 x Headphone Jack
Rear I/O	1 x Din Rail Mounting Support	1 x Din Rail Mounting Support	1 x Din Rail Mounting Support
Side I/O	1 x GPIO (8 bits) 1 x 3-pin Terminal Block 2 x COM Ports (RS-232/422/485 & RI/5V/12V) 2 x External Antenna Holes (Optional)	1 x GPIO (8 bits) 1 x 3-pin Terminal Block 2 x COM Ports (RS-232/422/485) 2 x External Antenna Holes (Optional)	1 x GPIO (8 bits) 1 x 3-pin Terminal Block 3 x External Antenna Holes (Optional)
TPM	—	—	1 x TPM header
Power	+9V~36VDC (Full Range)	+9V~36VDC (Full Range)	+9V~36VDC (Full Range)
Operating Temp.	0°C to 50°C	0°C to 50°C	0°C to 50°C
Mounting	DIN Rail	DIN Rail	DIN Rail
Ordering Information	6BDR6412AMR-SI (Box packing)	6BQP5040BMR-SI (Box packing)	6BQP1900BMR-SI (Box packing)
Built-in Components	—	—	—

QBiX-Expert Series

Preliminary



Preliminary



Model Name	QBiX-Expert-RPLA1340PH-A1	QBiX-Expert-RPLA1320PEH-A1
Dimension	210.36W x 165D x 67H (mm)	210.36W x 165D x 67H (mm)
CPU	Intel® Core™ i5-1340P Processor, Intel® 7, 12 cores, 4P+8E, 16 threads, up to 4.6 GHz	Intel® Core™ i3-1320PE Processor, Intel® 7, 8 cores, 12 threads, up to 4.5 GHz
Chipset	SoC	SoC
Memory	2 x DDR5 SO-DIMM sockets, Max. Capacity 32 GB, Support Dual Channel DDR5 5600 MHz	2 x DDR5 SO-DIMM sockets, Max. Capacity 32 GB, Support Dual Channel DDR5 5600 MHz
Ethernet	2 x 2.5GbE LAN Ports 2 x GbE LAN Ports 6 x GbE LAN Ports with POE (Max 60W share)	2 x 2.5GbE LAN Ports 2 x GbE LAN Ports 6 x GbE LAN Ports with POE (Max 60W share)
Graphic	Integrated Graphics Processor - Intel® Iris X® Graphics : 2 x HDMI 2.0 2 independent display outputs	Integrated Graphics Processor - Intel® UHD Graphics for 13th Gen Intel® Processors: 2 x HDMI 2.0 2 independent display outputs
Audio	Realtek® Audio Codec	Realtek® Audio Codec
Storage	2 x Swappable 2.5" HDD/SSD (SATA 6Gb/s)	2 x Swappable 2.5" HDD/SSD (SATA 6Gb/s)
Expansion Slots	1 x 2280 M.2 M-Key (PCIe x4) 1 x 2230 M.2 E-Key (PCIe x1, USB 2.0) 1 x 3052 M.2 B-Key with SIM slot	1 x 2280 M.2 M-Key (PCIe x4) 1 x 2230 M.2 E-Key (PCIe x1, USB 2.0) 1 x 3052 M.2 B-Key with SIM slot
Front I/O	6 x RJ45 LAN Ports with POE 2 x RJ45 LAN Ports 2 x 2.5" SSD tray 1 x GPIO (8 bits)	6 x RJ45 LAN Ports with POE 2 x RJ45 LAN Ports 2 x 2.5" SSD tray 1 x GPIO (8 bits)
Rear I/O	2 x 2.5GbE Lan Ports 4 x COM Ports (RS-232/422/485) 4 x USB 3.2 Gen 2x1 4 x USB 2.0 2 x HDMI 1 x Remote switch & ignition support (3-pin) sw/hw 1 x Terminal Block (DC IN) 1 x Combo Audio Jack	2 x 2.5GbE Lan Ports 4 x COM Ports (RS-232/422/485) 4 x USB 3.2 Gen 2x1 4 x USB 2.0 2 x HDMI 1 x Remote switch & ignition support (3-pin) sw/hw 1 x Terminal Block (DC IN) 1 x Combo Audio Jack
Side I/O	4 x External Antenna Holes (wifi/5G)	4 x External Antenna Holes (wifi/5G)
TPM	TPM on board	TPM on board
Power	+19~36VDC	+19~36VDC
Operating Temp.	0°C to 50°C	0°C to 50°C
Mounting	—	—
Ordering Information	—	—
Built-in Components	—	—

QBiX-Expert Series



QBiX-Expert Series / QBiX-ITX Series

Model Name	QBiX-Expert-TGLA1165G7H-A1	QBiX-Expert-TGLA1135G7H-A1	QBiX-Expert-TGLA1115G4EH-A1
Dimension	210.36W x 165D x 67H (mm)	210.36W x 165D x 67H (mm)	210.36W x 165D x 67H (mm)
CPU	Intel® Core™ i7-1165G7 Processor, 10nm SuperFin, 4 cores, 8 threads, up to 4.7 GHz	Intel® Core™ i5-1135G7 Processor, 10nm SuperFin, 4 cores, 8 threads, up to 4.2 GHz	Intel® Core™ i3-1115G4E Processor, 10nm SuperFin, 2 cores, 4 threads, up to 3.90 GHz
Chipset	SoC	SoC	SoC
Memory	2 x DDR4 SO-DIMM sockets, Max. Capacity 64 GB, Support Dual Channel DDR4 3200 MHz	2 x DDR4 SO-DIMM sockets, Max. Capacity 64 GB, Support Dual Channel DDR4 3200 MHz	2 x DDR4 SO-DIMM sockets, Max. Capacity 64 GB, Support Dual Channel DDR4 3200 MHz
Ethernet	2 x GbE LAN Ports (Intel® I219V and Intel® I211AT) 4 x PoE GbE LAN Ports (Intel® I211AT)	2 x GbE LAN Ports (Intel® I219V and Intel® I211AT) 4 x PoE GbE LAN Ports (Intel® I211AT)	2 x GbE LAN Ports (Intel® I219V and Intel® I211AT) 4 x PoE GbE LAN Ports (Intel® I211AT)
Graphic	Integrated Graphics Processor - Intel® Iris X ^e Graphics : 2 x HDMI 2.0 2 independent display outputs	Integrated Graphics Processor - Intel® Iris X ^e Graphics : 2 x HDMI 2.0 2 independent display outputs	Integrated Graphics Processor - Intel® Iris X ^e Graphics: 2 x HDMI 2.0 2 independent display outputs
Audio	Realtek® Audio Codec	Realtek® Audio Codec	Realtek® Audio Codec
Storage	1 x Swappable 2.5" HDD/SSD (SATA 6Gb/s)	1 x Swappable 2.5" HDD/SSD (SATA 6Gb/s)	1 x Swappable 2.5" HDD/SSD (SATA 6Gb/s)
Expansion Slots	1 x 2280 M.2 M-Key (PCIe x2, SATA 6Gb/s) 1 x 2230 M.2 E-Key (PCIe x1, USB 2.0) 1 x Full-size Mini PCIe with SIM slot (PCIe x1, USB 2.0)	1 x 2280 M.2 M-Key (PCIe x2, SATA 6Gb/s) 1 x 2230 M.2 E-Key (PCIe x1, USB 2.0) 1 x Full-size Mini PCIe with SIM slot (PCIe x1, USB 2.0)	1 x 2280 M.2 M-Key (PCIe x2, SATA 6Gb/s) 1 x 2230 M.2 E-Key (PCIe x1, USB 2.0) 1 x Full-size Mini PCIe with SIM slot (PCIe x1, USB 2.0)
Front I/O	4 x RJ45 LAN Ports with PoE 2 x USB 2.0 1 x Power button with LED 1 x HDD LED 2 x COM Ports (RS-232/422/485) 2 x External Antenna Holes (Optional)	4 x RJ45 LAN Ports with PoE 2 x USB 2.0 1 x Power button with LED 1 x HDD LED 2 x COM Ports (RS-232/422/485) 2 x External Antenna Holes (Optional)	4 x RJ45 LAN Ports with PoE 2 x USB 2.0 1 x Power button with LED 1 x HDD LED 2 x COM Ports (RS-232/422/485) 2 x External Antenna Holes (Optional)
Rear I/O	2 x HDMI 2 x RJ45 LAN Ports 4 x USB 3.2 Gen 2x1 1 x COM Port (RS-232/422/485 & RI/5V/12V) 1 x COM Port (RS-232/422/485) 1 x GPIO (8 bits) 1 x Headphone Jack 1 x 4-pin Terminal Block	2 x HDMI 2 x RJ45 LAN Ports 4 x USB 3.2 Gen 2x1 1 x COM Port (RS-232/422/485 & RI/5V/12V) 1 x COM Port (RS-232/422/485) 1 x GPIO (8 bits) 1 x Headphone Jack 1 x 4-pin Terminal Block	2 x HDMI 2 x RJ45 LAN Ports 4 x USB 3.2 Gen 2x1 1 x COM Port (RS-232/422/485 & RI/5V/12V) 1 x COM Port (RS-232/422/485) 1 x GPIO (8 bits) 1 x Headphone Jack 1 x 4-pin Terminal Block
Side I/O	—	—	—
TPM	—	—	—
Power	+12~24VDC / 13A (PoE support)	+12~24VDC / 13A (PoE support)	+12~24VDC / 13A (PoE support)
Operating Temp.	0°C to 50°C	0°C to 50°C	0°C to 50°C
Mounting	Wall mount (Optional)	Wall mount (Optional)	Wall mount (Optional)
Ordering Information	6BQE1165AMR-SI (Box packing)	6BQE1135AMR-SI (Box packing)	6BQE1115AMR-SI (Box packing)
Built-in Components	—	—	—

QBiX-ITX Series



Model Name	QBiX-ITX-Chassis Kit
Dimension	210W x 200D x 58H (mm)
Support Model	mITX-Q670A mITX-H610A mITX-Q47EA mITX-H42EA mITX-Q370A mITX-H310A mITX-Q170A mITX-H110B mITX-1605A
Chipset	Refer to MB
Storage Drive Bay	1 x 2.5" Drive Bay
Expansion Slots	Refer to Motherboard
Front I/O	4 x USB 2.0 1 x Power button with LED 1 x Power/HDD LED
Rear I/O	2 x External Antenna Holes Others are refer to Motherboard
Side I/O	—
TPM	Refer to Motherboard
Power	Refer to Motherboard
Operating Temp.	0°C to 50°C
Mounting	Wall Mount, VESA 75/100
Ordering Information	6BQIH310AMR-SI (Box packing)-MITX-H310A
Built-in Components	—

QBiX-Jumbo Series



Preliminary



QBiX-Jumbo Series

Model Name	QBiX-JMB-ADLA67EH-A1	QBiX-JMB-ADLA67EHG-B1
Dimension	224W x 256.1D x 77.7H (mm)	224W x 368D x 166.3H (mm)
CPU	Support for 14th/13th/12th Generation Intel® Core™ i9/i7/i5/i3, Pentium® and Celeron® processors in the LGA1700 package	Support for 14th/13th/12th Generation Intel® Core™ i9/i7/i5/i3, Pentium® and Celeron® processors in the LGA1700 package
Chipset	Intel® Q670E Chipset	Intel® Q670E Chipset
Memory	2 x DDR4 SO-DIMM sockets, Max. Capacity 64 GB, Support Dual Channel DDR4 3200 MHz	2 x DDR4 SO-DIMM sockets, Max. Capacity 64 GB, Support Dual Channel DDR4 3200 MHz
Ethernet	1 x 2.5GbE LAN Port (Intel® I226V) 1 x GbE LAN Port (Intel® I219LM, Vpro support) 2 x GbE LAN Ports (Intel® I211AT)	1 x 2.5GbE LAN Port (Intel® I226V) 1 x GbE LAN Port (Intel® I219LM, Vpro support) 2 x GbE LAN Ports (Intel® I211AT)
Graphic	Integrated Graphics Processor - Intel® HD Graphics: 1 x Display Port 1 x DVI-D 1 x VGA 3 independent display outputs	Integrated Graphics Processor - Intel® HD Graphics: 1 x Display Port 1 x DVI-D 1 x VGA 3 independent display outputs
Audio	Realtek® Audio Codec	Realtek® Audio Codec
Storage	4 x 2.5" HDD/SSD (SATA 6Gb/s) 1 x 2280 M.2 M-Key (PCIe Gen4x4, SATA 6Gb/s) 1 x 2230 M.2 E-Key (PCIe x1, USB 2.0) 1 x Full-size Mini PCIe with SIM slot (PCIe x1, USB 2.0)	4 x 2.5" HDD/SSD (SATA 6Gb/s) 1 x 2280 M.2 M-Key (PCIe Gen4x4, SATA 6Gb/s) 1 x 2230 M.2 E-Key (PCIe x1, USB 2.0) 1 x Full-size Mini PCIe with SIM slot (PCIe x1, USB 2.0) 1 x PCIe x4 (Gen3 x4) 2 x PCIe x16 — Single at Gen3 x16 only or — Dual at Gen3 x8 + Gen3 x8
Expansion Slots		
Front I/O	1 x Power Switch /Power/ HDD LED 3 x Audio Jacks (Line in, Line out, Mic in) 1 x Display Port 1 x DVI-D 1 x VGA 2 x COM Ports (RS-232/422/485 & RI/5V/12V) 2 x COM Ports (RS-232) 4 x RJ45 LAN Ports 2 x USB 3.2 Gen 2x1 2 x USB 3.2 Gen 1 6 x USB 2.0 1 x 4-pin Terminal Block 2 x External Antenna Holes (Optional)	1 x Power Switch /Power/ HDD LED 3 x Audio Jacks (Line in, Line out, Mic in) 1 x Display Port 1 x DVI-D 1 x VGA 2 x COM Ports (RS-232/422/485 & RI/5V/12V) 2 x COM Ports (RS-232) 4 x RJ45 LAN Ports 2 x USB 3.2 Gen 2x1 2 x USB 3.2 Gen 1 6 x USB 2.0 1 x 4-pin Terminal Block 2 x External Antenna Holes (Optional)
Rear I/O	—	—
Power	+12V~48VDC (Full Range)	+24V~48VDC (Full Range)
Operating Temp.	-20°C to 50°C (CPU TDP 65W) -20°C to 60°C (CPU TDP 35W)	-20°C to 50°C (CPU TDP 65W) -20°C to 60°C (CPU TDP 35W) -20°C to 35°C (with Graphic card RTX3090)
Ordering Information	6BQJQ67EAMR-SI (Box packing)	—
Build in Components	Please contact with your sales representative for more information or e-mailed to : sales@gigaipc.com	
Note	—	—

QBiX-Jumbo Series



Model Name	QBiX-JMB-CMLA47EH-A1	QBiX-JMB-CMLA47EHG-B1	QBiX-JMB-CMLA47EHGP-A1
Dimension	224W x 256.1D x 77.7H (mm)	224W x 368D x 166.3H (mm)	224W x 368D x 166.3H (mm)
CPU	Support for 10th Generation Intel® Core™ i9/i7/i5/i3, Pentium® and Celeron® processors in the LGA1200 package	Support for 10th Generation Intel® Core™ i9/i7/i5/i3, Pentium® and Celeron® processors in the LGA1200 package	Support for 10th Generation Intel® Core™ i9/i7/i5/i3, Pentium® and Celeron® processors in the LGA1200 package
Chipset	Intel® Q470E Chipset	Intel® Q470E Chipset	Intel® Q470E Chipset
Memory	2 x DDR4 SO-DIMM sockets, Max. Capacity 64 GB, Support Dual Channel DDR4 2933/2666 MHz	2 x DDR4 SO-DIMM sockets, Max. Capacity 64 GB, Support Dual Channel DDR4 2933/2666 MHz	2 x DDR4 SO-DIMM sockets, Max. Capacity 64 GB, Support Dual Channel DDR4 2933/2666 MHz
Ethernet	4 x GbE LAN Ports (1 x Intel® I219V and 3 x Intel® I211AT)	4 x GbE LAN Ports (1 x Intel® I219V and 3 x Intel® I211AT)	4 x GbE LAN Ports (1 x Intel® I219V and 3 x Intel® I211AT)
Graphic	Integrated Graphics Processor - Intel® HD Graphics: 1 x Display Port 1 x DVI-D 1 x VGA 3 independent display outputs	Integrated Graphics Processor - Intel® HD Graphics: 1 x Display Port 1 x DVI-D 1 x VGA 3 independent display outputs	Integrated Graphics Processor - Intel® HD Graphics: 1 x Display Port 1 x DVI-D 1 x VGA 3 independent display outputs
Audio	Realtek® Audio Codec	Realtek® Audio Codec	Realtek® Audio Codec
Storage	4 x 2.5" HDD/SSD (SATA 6Gb/s)	4 x 2.5" HDD/SSD (SATA 6Gb/s)	4 x 2.5" HDD/SSD (SATA 6Gb/s)
Expansion Slots	1 x 2280 M.2 M-Key (PCIe x4, SATA 6Gb/s) 1 x 2230 M.2 E-Key (PCIe x1, USB 2.0) 1 x Full-size Mini PCIe with SIM slot (PCIe x1, USB 2.0)	1 x 2280 M.2 M-Key (PCIe x4, SATA 6Gb/s) 1 x 2230 M.2 E-Key (PCIe x1, USB 2.0) 1 x Full-size Mini PCIe with SIM slot (PCIe x1, USB 2.0) 1 x PCIe x4 (Gen3 x4) 2 x PCIe x16 — Single at Gen3 x16 only or — Dual at Gen3 x8 + Gen3 x8	1 x 2280 M.2 M-Key (PCIe x4, SATA 6Gb/s) 1 x 2230 M.2 E-Key (PCIe x1, USB 2.0) 1 x Full-size Mini PCIe with SIM slot (PCIe x1, USB 2.0) 1 x PCIe x4 (Gen3 x4) 2 x PCIe x16 — Single at Gen3 x16 only or — Dual at Gen3 x8 + Gen3 x8
Front I/O	1 x Power Switch/ Power/ HDD LED 3 x Audio Jacks (Line in, Line out, Mic in) 1 x Display Port 1 x DVI-D 1 x VGA 2 x COM Ports (RS-232/422/485 & RI/5V/12V) 2 x COM Ports (RS-232) 4 x RJ45 LAN Ports 4 x USB 3.2 Gen 1 6 x USB 2.0 1 x 4-pin Terminal Block 2 x External Antenna Holes (Optional)	1 x Power Switch/ Power/ HDD LED 3 x Audio Jacks (Line in, Line out, Mic in) 1 x Display Port 1 x DVI-D 1 x VGA 2 x COM Ports (RS-232/422/485 & RI/5V/12V) 2 x COM Ports (RS-232) 4 x RJ45 LAN Ports 4 x USB 3.2 Gen 1 6 x USB 2.0 1 x 4-pin Terminal Block 2 x External Antenna Holes (Optional)	1 x Power Switch/ Power/ HDD LED 3 x Audio Jacks (Line in, Line out, Mic in) 1 x Display Port 1 x DVI-D 1 x VGA 2 x COM Ports (RS-232/422/485 & RI/5V/12V) 2 x COM Ports (RS-232) 4 x RJ45 LAN Ports 4 x USB 3.2 Gen 1 6 x USB 2.0 2 x External Antenna Holes (Optional)
Rear I/O	—	—	—
Power	+12V~48VDC (Full Range)	+24V~48VDC (Full Range)	850W Power Supply Built-in
Operating Temp.	-20°C to 50°C (CPU TDP 65W) -20°C to 60°C (CPU TDP 35W)	-20°C to 50°C (CPU TDP 65W) -20°C to 60°C (CPU TDP 35W)	-20°C to 50°C (CPU TDP 65W) -20°C to 60°C (CPU TDP 35W)
Ordering Information	6BQJQ47EAMR-SI (Box packing)	9BQJQ47EAMR-SI + 6BQJH310BPR-SI	9BQJQ47EPMR-SI (Box packing)
Build in Components	Please contact with your sales representative for more information or e-mailed to : sales@gigaipc.com		
Note			※Support Discrete GFX Max. 350W

QBiX-Jumbo Series



QBiX-Jumbo Series/ QBiX-WP Series

Model Name	QBiX-JMB-CFLA310H-A1	QBiX-JMB-CFLA310HG-A1	QBiX-JMB-CFLA310HG-B1
Dimension	224W x 257D x 77H (mm)	224W x 343D x 146H (mm)	224W x 368D x 166.3H (mm)
CPU	Support for 9th/8th Generation Intel® Core™ i7/i5/i3 processors in the LGA1151 package	Support for 9th/8th Generation Intel® Core™ i7/i5/i3 processors in the LGA1151 package	Support for 9th/8th Generation Intel® Core™ i7/i5/i3 processors in the LGA1151 package
Chipset	Intel® H310 Chipset	Intel® H310 Chipset	Intel® H310 Chipset
Memory	2 x DDR4 SO-DIMM sockets, Max. Capacity 32 GB, Support Dual Channel DDR4 2666/2400 MHz	2 x DDR4 SO-DIMM sockets, Max. Capacity 32 GB, Support Dual Channel DDR4 2666/2400 MHz	2 x DDR4 SO-DIMM sockets, Max. Capacity 32 GB, Support Dual Channel DDR4 2666/2400 MHz
Ethernet	4 x GbE LAN Ports (1 x Intel® I219V and 3 x Intel® I211AT)	4 x GbE LAN Ports (1 x Intel® I219V and 3 x Intel® I211AT)	4 x GbE LAN Ports (1 x Intel® I219V and 3 x Intel® I211AT)
Graphic	Integrated Graphics Processor - Intel® HD Graphics: 1 x Display Port 1 x DVI-D 1 x VGA 2 independent display outputs	Integrated Graphics Processor - Intel® HD Graphics: 1 x Display Port 1 x DVI-D 1 x VGA 2 independent display outputs	Integrated Graphics Processor - Intel® HD Graphics: 1 x Display Port 1 x DVI-D 1 x VGA 2 independent display outputs
Audio	Realtek® Audio Codec	Realtek® Audio Codec	Realtek® Audio Codec
Storage	3 x 2.5" HDD/SSD (SATA 6Gb/s) 1 x 2280 M.2 M-Key (SATA 6Gb/s) 1 x 2230 M.2 E-Key	3 x 2.5" HDD/SSD (SATA 6Gb/s) 1 x 2280 M.2 M-Key (SATA 6Gb/s) 1 x 2230 M.2 E-Key	3 x 2.5" HDD/SSD (SATA 6Gb/s) 1 x 2280 M.2 M-Key (SATA 6Gb/s) 1 x 2230 M.2 E-Key
Expansion Slots	1 x Full-size Mini PCIe with SIM slot	1 x Full-size Mini PCIe with SIM slot 1 x PCIe x4 (Gen3 x1) 1 x PCIe x16 (Gen3 x16)	1 x Full-size Mini PCIe with SIM slot 1 x PCIe x4 (Gen3 x1) 1 x PCIe x16 (Gen3 x16)
Front I/O	1 x Power Switch/ Power/ HDD LED 3 x Audio Jacks (Line in, Line out, Mic in) 1 x Display Port 1 x DVI-D 1 x VGA 2 x COM Ports (RS-232/422/485 & RI/5V/12V) 2 x COM Ports (RS-232) 4 x RJ45 LAN Ports 4 x USB 3.2 Gen 1 4 x USB 2.0 1 x 4-pin Terminal Block 2 x External Antenna Holes (Optional)	1 x Power Switch/ Power/ HDD LED 3 x Audio Jacks (Line in, Line out, Mic in) 1 x Display Port 1 x DVI-D 1 x VGA 2 x COM Ports (RS-232/422/485 & RI/5V/12V) 2 x COM Ports (RS-232) 4 x RJ45 LAN Ports 4 x USB 3.2 Gen 1 4 x USB 2.0 1 x 4-pin Terminal Block 2 x External Antenna Holes (Optional)	1 x Power Switch/ Power/ HDD LED 3 x Audio Jacks (Line in, Line out, Mic in) 1 x Display Port 1 x DVI-D 1 x VGA 2 x COM Ports (RS-232/422/485 & RI/5V/12V) 2 x COM Ports (RS-232) 4 x RJ45 LAN Ports 4 x USB 3.2 Gen 1 4 x USB 2.0 1 x 4-pin Terminal Block 2 x External Antenna Holes (Optional)
Rear I/O	—	—	—
Power	+12V~48VDC (Full Range)	+24V~48VDC (Full Range)	+24V~48VDC (Full Range)
Operating Temp.	-20°C to 50°C (CPU TDP 65W) -20°C to 60°C (CPU TDP 35W) -20°C to 50°C (CPU TDP 35W, i3-8100T, Tj 82°C)	-20°C to 50°C (CPU TDP 65W) -20°C to 60°C (CPU TDP 35W) -20°C to 50°C (CPU TDP 35W, i3-8100T, Tj 82°C)	-20°C to 50°C (CPU TDP 65W) -20°C to 60°C (CPU TDP 35W) -20°C to 50°C (CPU TDP 35W, i3-8100T, Tj 82°C)
Ordering Information	9BQJH310AMR-SI (Box packing)	9BQJH310AMR-SI + 6BQJH310APR-SI	9BQJH310AMR-SI + 6BQJH310BPR-SI
Build in Components	Please contact with your sales representative for more information or e-mailed to : sales@gigaipc.com		
Note		※Support Discrete GFX Max. 250W	※Support Discrete GFX Max. 250W

QBiX-WP Series



Model Name	QBiX-WP-WHLA8265H-A1	QBiX-WP-APLA3940H-A1
Dimension	188W x 155D x 72H (mm)	188W x 155D x 72H (mm)
CPU	Intel® Core™ i5-8265U Processor, 14nm, 4 cores, 8 threads, up to 3.9 GHz	Intel® Atom® x5-E3940 Processor, 14nm, 4 cores, 4 threads, up to 1.8 GHz
Chipset	SoC	SoC
Memory	2 x DDR4 SO-DIMM sockets, Max. Capacity 64 GB, Support Dual Channel DDR4 2400 MHz	2 x DDR3L SO-DIMM sockets, Max. Capacity 8 GB, Support Dual Channel DDR3L 1866 MHz
Ethernet	2 x GbE LAN Ports (Intel® I219V and Intel® I211AT)	2 x GbE LAN Ports (Intel® I211AT)
Graphic	Integrated Graphics Processor - Intel® UHD Graphics 620: 1 x HDMI 1.4	Integrated Graphics Processor - Intel® HD Graphics 500: 1 x HDMI 1.4
Audio	Realtek® Audio Codec	Realtek® Audio Codec
Storage	1 x 2.5" HDD/SSD (SATA 6Gb/s)	1 x 2.5" HDD/SSD (SATA 6Gb/s)
Expansion Slots	1 x 2280 M.2 M-Key (PCIe x4, SATA 6Gb/s) 1 x 2230 M.2 E-Key (PCIe x1, USB 2.0) 1 x Full-size Mini PCIe with SIM slot (PCIe x1, USB 2.0)	1 x 2242 M.2 M-Key (SATA 6Gb/s) 1 x Full-size Mini PCIe with SIM slot (PCIe x1, USB 2.0)
Front I/O	2 x (M12) RJ45 LAN Ports 2 x (IP67) USB 2.0 connector 1 x (IP67) HDMI connector 1 x (IP67) Power switch 1 x (M8) Power & HDD LED	2 x (M12) RJ45 LAN Ports 2 x (IP67) USB 2.0 connector 1 x (IP67) HDMI connector 1 x (IP67) Power switch 1 x (M8) Power & HDD LED
Rear I/O	1 x (M12) COM Port (RS-232/422/485 & RI/5V/12V) 2 x (M12) COM Ports (RS-232) 1 x (M12) GPIO (8 bits) 1 x (M12) DC IN	1 x (M12) COM Port (RS-232/422/485 & RI/5V/12V) 2 x (M12) COM Ports (RS-232) 1 x (M12) GPIO (8 bits) 1 x (M12) DC Jack
Power	+9V~36VDC	+9V~36VDC
Operating Temp.	-20°C to 70°C	-20°C to 80°C
Ordering Information	9BQW8265AMR-SI (Box packing)	9BQW3940AMR-SI (Box packing)
Build in Components	Please contact with your sales representative for more information or e-mailed to : sales@gigaipc.com	

QBiX-Jetson Series

Preliminary



Model Name	QBiX-OrinNX16GHP-A1 QBiX-OrinNano8GH-A1	QBiX-Jetson-NanoAHP-A1	QBiX-Jetson-XavierAHP-A1
Dimension	210W x 169.8D x 55.2H (mm)	210W x 169.8D x 55.2H (mm)	210W x 169.8D x 55.2H (mm)
CPU	Nvidia Jetson Orin NX Nvidia Jetson Orin Nano	ARM® Cortex® A57 MPCore (Quad-Core) Processor with NEON Technology	6-core NVIDIA® Carmel Arm® v8.2 64-bit CPU 6MB L2 cache + 4MB L3 cache
Chipset	—	—	—
Memory	module	4GB LPDDR4 (module)	8GB LPDDR4 (module)
Ethernet	8 x GbE LAN with PoE 15W/port (IEEE802.3af) 2 x GbE LAN	8 x GbE LAN with PoE 15W/Port (PoE Optional) 2 x GbE LAN	8 x GbE LAN with PoE 15W/Port (PoE Optional) 2 x GbE LAN
Graphic	1 x HDMI 2.0 1 x Display Port	NVIDIA® Maxwell™ architecture with 128 NVIDIA® CUDA® cores 1 x HDMI 1 x Display Port	384-core NVIDIA® Volta™ GPU with 48 Tensor Cores 1 x HDMI 1 x Display Port
Audio	—	—	—
Storage	1 x SATA 6Gb/s (Swappable 2.5" HDD/SSD)	1 x 16G eMMC 5.1 (Module) 1 x SATA 6Gb/s (Swappable 2.5" HDD/SSD)	1 x 16G eMMC 5.1 (Module) 1 x SATA 6Gb/s (Swappable 2.5" HDD/SSD)
Expansion Slots	1 x 2280 M.2 B-Key (NVME) 1 x Mini PCIe (USB 2.0) 1 x 2230 M.2 E-Key 1 x SIM slot	1 x 3052 M.2 B-Key (USB 3.2 Gen 1x1) 1 x Mini PCIe (USB 2.0 only) 1 x 2230 M.2 E-Key - Intel® AC 8265 (Optional) 1 x SIM slot	1 x 3052 M.2 B-Key (PCIe x1, USB3.2 Gen1x1) 1 x Mini PCIe (USB 2.0 only) 1 x 2230 M.2 E-Key - Intel® AC 8265 (Optional) 1 x SIM slot
Front I/O	1 x USB 2.0 Type Micro B 1 x SD slot (Micro SD) 1 x HDMI 1 x Display Port 1 x Power button with LED 1 x HDD LED 1 x GPIO (8 bits) 1 x Recovery button 2 x External Antenna Holes (Optional) 1 x 2.5" SSD/HDD SATA Extension	1 x Micro SD card 1 x Micro USB 2.0 (OTD) 1 x HDMI 2.0 1 x Display Port 1 x Power button with LED 1 x HDD LED 1 x GPIO (12 bits) 1 x Recovery button 2 x External Antenna Holes (Optional)	1 x Micro SD card 1 x Micro USB 2.0 (OTD) 1 x HDMI 2.0 1 x Display Port 1 x Power button with LED 1 x HDD LED 1 x GPIO (12 bits) 1 x Recovery button 2 x External Antenna Holes (Optional)
Rear I/O	4 x COM Ports (RS-232/422/485) 1 x 3-pin Terminal Block 8 x GbE LAN Ports with PoE 15W/Port 2 x GbE LAN Ports 4 x USB 3.2 Gen 1	4 x COM Ports (RS-232/422/485) 1 x 3-pin Terminal block 8 x GbE LAN Ports with PoE 15W/Port 2 x GbE LAN Ports 4 x USB 3.2 Gen 1	4 x COM Ports (RS-232/422/485) 1 x 3-pin Terminal block 8 x GbE LAN Ports with PoE 15W/Port 2 x GbE LAN Ports 4 x USB 3.2 Gen 1
Side I/O	4 x External Antenna Holes (Optional)	4 x External Antenna Holes (Optional)	4 x External Antenna Holes (Optional)
Power	+12V~54VDC (non PoE) +54VDC (PoE support)	+12V~54VDC (non PoE) +54VDC (PoE support)	+12V~54VDC (non PoE) +54VDC (PoE support)
Operating Temp.	-20°C to 70°C	-20°C to 70°C	-20°C to 70°C
Ordering Information	9BQNORNAMR-SI (Box packing) 9BQNOANOAMR-SI (Box packing)	9BQNNANOAMR-SI (Box packing)	9BQNXAVNAMR-SI (Box packing)
Build in Components	—	—	—

QBiX-Plus Series



Model Name	QBiX-Plus-EHLA6412-A1
Dimension	165W x 105D x 27H (mm)
CPU	Intel® Celeron® J6412 Processor, 10nm, 4 cores, 4 threads, up to 2.6 GHz
Chipset	—
Memory	2 x DDR4 SO-DIMM sockets, Max. Capacity 32 GB, Support Dual Channel DDR4 3200 MHz
Ethernet	2 x GbE LAN Ports (Realtek® RTL8118)
Graphic	Integrated Graphics Processor - Intel® UHD Graphics for 10th Intel® Processor 3 x HDMI 2.0 3 independent display outputs
Audio	Realtek® Audio Codec
Storage	—
Expansion Slots	1 x 2280 M.2 M-Key (PCIe x2, SATA 6Gb/s) 1 x 2230 M.2 E-Key (PCIe x1, USB 2.0) 1 x 3042 M.2 B-key with SIM Slot (USB 3.2 Gen 1)
Front I/O	2 x USB 3.2 Gen 1 1 x COM Port (RS-232)(RJ45 Type) 1 x Micro SD card slot 1 x Power button 1 x HDMI
Rear I/O	1 x Headphone Jack 2 x RJ45 LAN Ports 2 x USB 3.2 Gen 1 2 x HDMI 1 x DC Jack
Side I/O	3 x External Antenna Holes (Optional)
TPM	—
Power	+12V~19VDC (Adapter 19V/65W)
Operating Temp.	0°C to 50°C
Mounting	VESA 75/100
Ordering Information	6BQS6412AMR-SI (Box packing)
Built-in Components	—

QBiX-Lite Series



QBiX-Lite Series

Model Name	QBiX-Lite-RPLA1360PH-A1	QBiX-Lite-RPLA1340PH-A1	QBiX-Lite-TGLA1145G7E-A1
Dimension	234W x 155D x 30H (mm)	234W x 155D x 30H (mm)	234W x 155D x 30H (mm)
CPU	Intel® Core™ i7-1360P Processor, Intel® 7, 12 cores, 4P+8E, 16 threads, up to 5.0 GHz	Intel® Core™ i5-1340P Processor, Intel® 7, 12 cores, 4P+8E, 16 threads, up to 4.6 GHz	Intel® Core™ i5-1145G7E Processor 10nm SuperFin, 4 cores, 8 threads, up to 4.1 GHz
Chipset	SoC	SoC	SoC
Memory	2 x DDR5 SO-DIMM sockets, Max. Capacity 64 GB, Support Dual Channel DDR5 5200 MHz	2 x DDR5 SO-DIMM sockets, Max. Capacity 64 GB, Support Dual Channel DDR5 5200 MHz	2 x DDR4 SO-DIMM sockets, Max. Capacity 64 GB, Support Dual Channel DDR4 3200 MHz
Ethernet	2 x 2.5GbE LAN Ports (Intel® I226V and Intel® I226LM)	2 x 2.5GbE LAN Ports (Intel® I226V and Intel® I226LM)	2 x GbE LAN Ports (Intel® I219LM and Intel® I211AT)
Graphic	Integrated Graphics Processor - Intel® Iris X® Graphics 2 x HDMI 2.1 2 x DP 1.4 (8K) 1 x DP 1.4 (USB Type C (8K)) 4 independent display outputs	Integrated Graphics Processor - Intel® Iris X® Graphics 2 x HDMI 2.1 2 x DP 1.4 (8K) 1 x DP 1.4 (USB Type C (8K)) 4 independent display outputs	Integrated Graphics Processor - Intel® Iris X® Graphics: 2 x HDMI 2.0 2 x DP 1.4 (8K) 1 x DP 1.4 (USB Type C (8K)) 4 independent display outputs
Audio	Realtek® Audio Codec	Realtek® Audio Codec	Realtek® Audio Codec
Storage	1 x 2.5" HDD/SSD (SATA 6Gb/s)	1 x 2.5" HDD/SSD (SATA 6Gb/s)	1 x 2.5" HDD/SSD (SATA 6Gb/s)
Expansion Slots	1 x 2280 M.2 M-Key (PCIe x2, SATA 6Gb/s) 1 x 2230 M.2 E-Key 1 x 3052 M.2 B-Key with SIM slot (Support 5G)	1 x 2280 M.2 M-Key (PCIe x2, SATA 6Gb/s) 1 x 2230 M.2 E-Key 1 x 3052 M.2 B-Key with SIM slot (Support 5G)	1 x 2280 M.2 M-Key (PCIe x2, SATA 6Gb/s) 1 x 2230 M.2 E-Key 1 x 3052 M.2 B-Key with SIM slot (Support 5G)
Front I/O	1 x USB type C (USB 3.2 Gen 2x1, DP Alt Mode & PD Out -30W)(-100W requests to use 250W adapter) 1 x USB type C (USB 3.2 Gen 2x1, PD input-100W) 4 x USB 3.2 Gen 2x1 2 x HDMI 2 x DP 2 x RJ45 LAN Ports 2 x USB 2.0 1 x HDD LED 1 x Power button with LED 2 x External Antenna Holes (Optional)	1 x USB type C (USB 3.2 Gen 2x1, DP Alt Mode & PD Out -30W)(-100W requests to use 250W adapter) 1 x USB type C (USB 3.2 Gen 2x1, PD input-100W) 4 x USB 3.2 Gen 2x1 2 x HDMI 2 x DP 2 x RJ45 LAN Ports 2 x USB 2.0 1 x HDD LED 1 x Power button with LED 2 x External Antenna Holes (Optional)	1 x USB type C (USB 3.2 Gen 2x1, DP Alt Mode & PD Out -30W)(-100W requests to use 250W adapter) 1 x USB type C (USB 3.2 Gen 2x1, PD input-100W) 4 x USB 3.2 Gen 2x1 2 x HDMI 2 x DP 2 x RJ45 LAN Ports 2 x USB 2.0 1 x HDD LED 1 x Power button with LED 2 x External Antenna Holes (Optional)
Rear I/O	1 x COM Port (RS-232) 2 x USB 2.0 1 x Headphone Jack 1 x Screw type DC Jack 2 x External Antenna Holes (Optional)	1 x COM Port (RS-232) 2 x USB 2.0 1 x Headphone Jack 1 x Screw type DC Jack 2 x External Antenna Holes (Optional)	1 x COM Port (RS-232) 2 x USB 2.0 1 x Headphone Jack 1 x Screw type DC Jack 2 x External Antenna Holes (Optional)
Side I/O	1 x External Antenna Hole (on each side)	1 x External Antenna Hole (on each side)	1 x External Antenna Hole (on each side)
TPM	Onboard TPM 2.0 security chip INFINEON SLB9670VQ2.0	Onboard TPM 2.0 security chip INFINEON SLB9670VQ2.0	—
Power	+12V~24VDC (Adapter 19.5V/135W)	+12V~24VDC (Adapter 19.5V/135W)	+12V~24VDC (Adapter 19.5V/135W)
Operating Temp.	0°C to 50°C	0°C to 50°C	0°C to 50°C
Mounting	Wall mount (Default)	Wall mount (Default)	Wall mount (Default)
Ordering Information	6BQL1360AMR-SI (Box packing)	6BQL1340AMR-SI (Box packing)	6BQL1145AMR-SI (Box packing)
Built-in Components	—	—	—

QBiX-Lite Series



Model Name	QBiX-Lite-TGLA1135G7-A1	QBiX-Lite-AMDA1605H-A1
Dimension	234W x 155D x 30H (mm)	234W x 155D x 30H (mm)
Support model	Intel® Core™ i5-1135G7 Processor 10nm SuperFin, 4 cores, 8 threads, up to 4.2 GHz	AMD® RYZEN™ V1605B Embedded Processor, 14nm, 4 cores, 8 threads, up to 3.6GHz
Chipset	SoC	SoC
Memory	2 x DDR4 SO-DIMM sockets, Max. Capacity 64 GB, Support Dual Channel DDR4 3200 MHz	2 x DDR4 SO-DIMM sockets, Max. Capacity 32 GB, Support Dual Channel DDR4 2400 MHz
Ethernet	2 x GbE LAN Ports (Intel® I219V and Intel® I211AT)	2 x GbE LAN Ports (Realtek® RTL8111HS)
Graphic	Integrated Graphics Processor - Intel® Iris X® Graphics: 2 x HDMI 2.0 2 x DP 1.4 (8K) 1 x DP 1.4 (USB Type C (8K)) 4 independent display outputs	Integrated Graphics Processor - AMD® Radeon™ Vega 8 Graphics: 4 x HDMI 2.0 4 independent display outputs EDID Emulation support with AMD utility
Audio	Realtek® Audio Codec	Realtek® Audio Codec
Storage	1 x 2.5" HDD/SSD (SATA 6Gb/s)	1 x 2.5" HDD/SSD (SATA 6Gb/s)
Expansion Slots	1 x 2280 M.2 M-Key (PCIe x2, SATA 6Gb/s) 1 x 2230 M.2 E-Key (PCIe x1, USB 2.0) 1 x 3052 M.2 B-Key with SIM Slot (Support 5G)	1 x 2280 M.2 M-Key (PCIe x4, SATA 6Gb/s) 1 x 2230 M.2 E-Key (PCIe x1, USB 2.0) 1 x Full-size Mini PCIe with SIM slot (PCIe x1, USB 2.0)
Front I/O	1 x USB type C (USB 3.2 Gen 2x1, DP Alt Mode & PD Out -30W) (-100W requests to use 250W adapter) 1 x USB type C (USB 3.2 Gen 2x1, PD input-100W) 4 x USB 3.2 Gen 2x1 2 x HDMI 2 x DP 2 x RJ45 LAN Ports 2 x USB 2.0 1 x HDD LED 1 x Power button with LED 2 x External Antenna Holes (Optional)	2 x RJ45 LAN Ports 2 x USB 3.2 Gen 1 2 x USB 2.0 4 x HDMI 1 x Power button with LED 1 x HDD LED 1 x Screw Type DC Jack
Rear I/O	1 x COM Port (RS-232) 2 x USB 2.0 1 x Headphone Jack 1 x Screw type DC Jack 2 x External Antenna Holes (Optional)	1 x COM Port (RS-232/422/485 & RI/5V/12V) 2 x USB 2.0 1 x Line out phone Jack 2 x External Antenna Holes (Optional)
Side I/O	1 x External Antenna Hole (on each side)	—
TPM	—	Onboard TPM 2.0 security chip INFINEON SLB9665TT2.0
Power	+12V~24VDC (Adapter 19.5V/135W)	+9V~36VDC (Adapter 19V/65W)
Operating Temp.	0°C to 50°C	0°C to 50°C
Mounting	Wall mount (Default)	Wall mount (Default)
Ordering Information	6BQL1135AMR-SI (Box packing)	6BQL1605AMR-SI (Box packing)
Built-in Components	—	—

QBiX-Lite Series



QBiX-Lite Series/ SDM-L Series

Model Name	QBiX-Lite SDM Kits
Dimension	195W x 158D x 30H (mm)
Support model	Support SDM module as follows. SDM-1185G7EL SDM-1165G7L SDM-1135G7L SDM-1115G4L SDM-7300L – Intel® vPro support SDM-7100L
Chipset	—
Memory	Depends on SDM module
Ethernet	Depends on SDM module
Graphic	Depends on SDM module
Audio	Intel® Integrated Audio
Storage	Depends on SDM module
Expansion Slots	Depends on SDM module
Front I/O	Depends on SDM module
Rear I/O	1 x USB 3.2 Gen 1 1 x Display Port (Co-lay with front Display port) 1 x HDMI (2 x HDMI for SDM-1185G7EL) 1 x UART 1 x DC-Jack 1 x 2x2 Power connector
Side I/O	—
TPM	—
Power	+12V/19V/24VDC (Adapter 19V/65W) (Adapter 19V/90W for SDM-1165G7L, SDM-1135G7L, SDM-1115G4L) (Adapter 12V/120W for SDM-1185G7EL)
Operating Temp.	0°C to 50°C
Mounting	Wall mount, VESA 75/100 (Optional)
Ordering Information	6BSD4000AMR-SI (Box packing)
Built-in Components	—

SDM-L Series

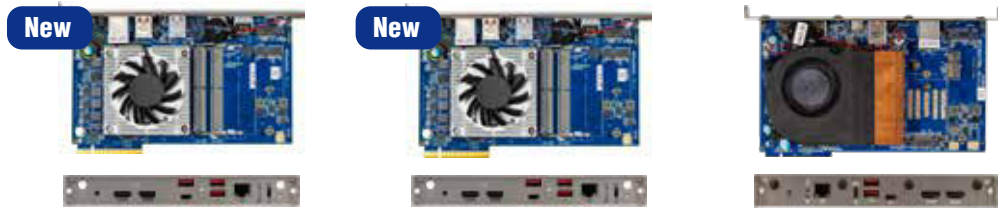

Model Name	SDM-1335AL	SDM-1315AL	SDM-1185G7EL
Dimensions	SDM-Large, 175W x 100D (mm)	SDM-Large, 175W x 100D (mm)	SDM-Large, 175W x 100D (mm)
CPU	Intel® Core™ i5-1335U Processor, Intel® 7, 10 cores, 2P+8E, 12 threads, up to 4.60 GHz	Intel® Core™ i3-1315U Processor, Intel® 7, 6 cores, 2P+4E, 8 threads, up to 4.50 GHz	Intel® Core™ i7-1185G7E Processor 10nm SuperFin, 4 cores, 8 threads, up to 4.40 GHz
VPro	Intel® vPro™ Platform Eligibility	—	—
Memory	2 x DDR5 SO-DIMM sockets, Max. Capacity 64 GB, Support Dual Channel DDR5 5200 MHz	2 x DDR5 SO-DIMM sockets, Max. Capacity 64 GB, Support Dual Channel DDR5 5200 MHz	16GB LPDDR4x-4267 MT/s (Soldered)
Ethernet	1 x 2.5GbE LAN Port (Intel® I225LM)	1 x 2.5GbE LAN Port (Intel® I225LM)	1 x 2.5GbE LAN Port (Intel® I225LM)
Graphic	Integrated Graphics Processor - Intel® Iris Xe Graphics: 1 x HDMI 2.1 (SDM), 1 x Display Port 1.4a (SDM), 1 x HDMI 2.1 (Rear), 1 x HDMI 2.0 (Rear), 1 x DP 1.4 through USB type C (8k) 4 independent display outputs	Integrated Graphics Processor - Intel® UHD Graphics: 1 x HDMI 2.1 (SDM), 1 x HDMI 2.1 (Rear), 1 x Display Port 1.4a (SDM), 1 x HDMI 2.0 (Rear), 1 x DP 1.4 through USB type C (8k) 4 independent display outputs	Integrated Graphics Processor - Intel® Iris X ^e Graphics: 2 x HDMI 2.1 (SDM), 2 x HDMI 2.0 (Rear), 1 x DP 1.4 through USB type C (8k) 4 independent display outputs
Audio	Intel® Integrated Audio	Intel® Integrated Audio	Intel® Integrated Audio
Storage	—	—	1 x 2280 M.2 M-Key (Support NVME only) Default SSD supplied with 128GB and heatsink
Expansion Slots	1 x 2280 M.2 M-Key (PCIe x4) 1 x 2230 M.2 E-Key (PCIe x1, USB 2.0)	1 x 2280 M.2 M-Key (PCIe x4) 1 x 2230 M.2 E-Key (PCIe x1, USB 2.0)	1 x 2230 M.2 E-Key (with Intel® AX210 Wi-Fi Card) 1 x 3052 M.2 B-Key (Support 5G)
Internal I/O	—	—	—
Rear I/O	2 x HDMI 1 x RJ45 LAN Port 3 x USB 3.2 Type A Gen 2x1 1 x USB 3.2 Type C Gen 2x1 (with DP output) 1 x PWR LED 1 x HDD LED 2 x External Antenna Holes (Optional) 1 x Reset button 1 x Power button	2 x HDMI 1 x RJ45 LAN Port 3 x USB 3.2 Type A Gen 2x1 1 x USB 3.2 Type C Gen 2x1 (with DP output) 1 x PWR LED 1 x HDD LED 2 x External Antenna Holes (Optional) 1 x Reset button 1 x Power button	2 x HDMI 1 x RJ45 LAN Port 2 x USB 3.2 Type A Gen 2x1 1 x USB 3.2 Type C Gen 2x1 (with DP output) 1 x PWR LED 1 x HDD LED 4 x External Antenna Holes (Optional) 1 x Reset button 1 x Power button
TPM	Onboard TPM 2.0 security chip INFINEON SLB9670VQ2.0	Onboard TPM 2.0 security chip INFINEON SLB9670VQ2.0	1 x TPM header (SPI interface)
Operating Temp.	0°C to 55°C	0°C to 55°C	0°C to 55°C
Ordering Information	9MRLU5ALMR-SI (Box packing)	9MRLU3ALMR-SI (Box packing)	9MTGU7BLMR-IA (Box packing)
Built-in Components	—	—	—

SDM-L Series



SDM-L Series

Model Name	SDM-1165G7L	SDM-1135G7L	SDM-1115G4L
Dimensions	SDM-Large, 175W x 100D (mm)	SDM-Large, 175W x 100D (mm)	SDM-Large, 175W x 100D (mm)
CPU	Intel® Core™ i7-1165G7 Processor, 10nm SuperFin, 4 cores, 8 threads, up to 4.70 GHz	Intel® Core™ i5-1135G7 Processor, 10nm SuperFin, 4 cores, 8 threads, up to 4.20 GHz	Intel® Core™ i3-1115G4 Processor, 10nm SuperFin, 2 cores, 4 threads, up to 4.10 GHz
VPro	—	—	—
Memory	2 x DDR4 SO-DIMM sockets, Max. Capacity 64 GB, Support Dual Channel DDR4 3200 MHz	2 x DDR4 SO-DIMM sockets, Max. Capacity 64 GB, Support Dual Channel DDR4 3200 MHz	2 x DDR4 SO-DIMM sockets, Max. Capacity 64 GB, Support Dual Channel DDR4 3200 MHz
Ethernet	1 x GbE LAN Port (Intel® I219V)	1 x GbE LAN Port (Intel® I219V)	1 x GbE LAN Port (Intel® I219V)
Graphic	Integrated Graphics Processor - Intel® Iris X ^e Graphics: 1 x HDMI 2.0 (SDM), 2 x HDMI 2.0 (Rear), 1 x DisplayPort (SDM) 4 independent display outputs	Integrated Graphics Processor - Intel® Iris X ^e Graphics: 1 x HDMI 2.0 (SDM), 2 x HDMI 2.0 (Rear), 1 x DisplayPort (SDM) 4 independent display outputs	Integrated Graphics Processor - Intel® UHD Graphics: 1 x HDMI 2.0 (SDM), 2 x HDMI 2.0 (Rear), 1 x DisplayPort (SDM) 4 independent display outputs
Audio	Intel® Integrated Audio	Intel® Integrated Audio	Intel® Integrated Audio
Storage	—	—	—
Expansion Slots	1 x 2280 M.2 M-Key (PCIe x4, SATA 6Gb/s) 1 x 2230 M.2 E-Key (PCIe x1, USB 2.0)	1 x 2280 M.2 M-Key (PCIe x4, SATA 6Gb/s) 1 x 2230 M.2 E-Key (PCIe x1, USB 2.0)	1 x 2280 M.2 M-Key (PCIe x4, SATA 6Gb/s) 1 x 2230 M.2 E-Key (PCIe x1, USB 2.0)
Internal I/O	—	—	—
Rear I/O	2 x HDMI 1 x RJ45 LAN Port 3 x USB 3.2 Gen 1 1 x USB 2.0 1 x PWR LED 1 x HDD LED 2 x External Antenna Holes (Optional) 1 x Reset button 1 x Power button	2 x HDMI 1 x RJ45 LAN Port 3 x USB 3.2 Gen 1 1 x USB 2.0 1 x PWR LED 1 x HDD LED 2 x External Antenna Holes (Optional) 1 x Reset button 1 x Power button	2 x HDMI 1 x RJ45 LAN Port 3 x USB 3.2 Gen 1 1 x USB 2.0 1 x PWR LED 1 x HDD LED 2 x External Antenna Holes (Optional) 1 x Reset button 1 x Power button
TPM	1 x TPM header	1 x TPM header	1 x TPM header
Operating Temp.	0°C to 55°C	0°C to 55°C	0°C to 55°C
Ordering Information	9MTGU7ALMR-SI (Box packing)	9MTGU5ALMR-SI (Box packing)	9MTGU3ALMR-SI (Box packing)
Built-in Components	—	—	—

SDM-L Series



Model Name	SDM-7300L	SDM-7100L
Dimensions	SDM-Large, 175W x 100D (mm)	SDM-Large, 175W x 100D (mm)
CPU	Intel® Core™ i5-7300U Processor, 14nm, 2 cores, 4 threads, up to 3.5 GHz, vPro support	Intel® Core™ i3-7100U Processor, 14nm, 2 cores, 4 threads, 2.40 GHz
VPro	Intel® vPro™ Platform Eligibility	—
Memory	2 x DDR4 SO-DIMM sockets, Max. Capacity 32 GB, Support Dual Channel DDR4 2133 MHz	2 x DDR4 SO-DIMM sockets, Max. Capacity 32 GB, Support Dual Channel DDR4 2133 MHz
Ethernet	1 x GbE LAN Port (Intel® I219LM)	1 x GbE LAN Port (Intel® I219V)
Graphic	Integrated Graphics Processor - Intel® HD Graphics 620: 1 x HDMI 2.0 (SDM), 1 x Display Port (Rear/SDM) 2 independent display outputs	Integrated Graphics Processor - Intel® HD Graphics 620: 1 x HDMI 2.0 (SDM), 1 x Display Port (Rear/SDM) 2 independent display outputs
Audio	Intel® Integrated Audio	Intel® Integrated Audio
Storage	—	—
Expansion Slots	1 x 2280 M.2 M-Key (PCIe x4, SATA 6Gb/s) 1 x 2230 M.2 E-Key (PCIe x1, USB 2.0)	1 x 2280 M.2 M-Key (PCIe x4, SATA 6Gb/s) 1 x 2230 M.2 E-Key (PCIe x1, USB 2.0)
Internal I/O	—	—
Rear I/O	1 x Display Port 1 x RJ45 LAN Port 4 x USB 3.2 Gen 1 1 x Power/ HDD LED 2 x External Antenna Holes (Optional) 1 x Reset button 1 x Power button	1 x Display Port 1 x RJ45 LAN Port 4 x USB 3.2 Gen 1 1 x Power/ HDD LED 2 x External Antenna Holes (Optional) 1 x Reset button 1 x Power button
TPM	1 x TPM header	1 x TPM header
Operating Temp.	0°C to 55°C	0°C to 55°C
Ordering Information	9MFLP5ALMR-SI (Box packing)	9MFLP3ALMR-SI (Box packing)
Built-in Components	—	—

SDM Docking Board Series



Model Name	CIBPU	CIBPX
Dimensions	190W x 62D (mm)	190W x 54.7D (mm)
Support model	Support SDM module as follows. SDM-1335AL SDM-1315AL SDM-1165G7L SDM-1135G7L SDM-1115G4L SDM-7300L – Intel® vPro support SDM-7100L	Support SDM module as follows. SDM-1185G7EL
CPU	—	—
VPro	—	—
Memory	—	—
Ethernet	—	—
Graphic	—	—
Audio	—	—
Storage	—	—
Expansion Slots	1 x PCIe x8 slot for SDM-L module 1 x Full-size Mini PCIe (PCIe only)	1 x PCIe x8 slot for SDM-L module 1 x Full-size Mini PCIe (PCIe only)
Internal I/O	2 x I2C 1 x GPIO 1 x UART (TX, RX only)	2 x I2C 1 x GPIO 1 x UART (TX, RX only)
Rear I/O	1 x USB 3.2 Gen 1 1 x Display Port 1 x HDMI 1 x DC-Jack 1 x 2x2 Power connector	1 x USB 3.2 Gen 2x1 2 x HDMI (1 x HDMI support 8K) 1 x DC-Jack 1 x 2x2 Power connector
TPM	—	—
Operating Temp.	0°C to 60°C	0°C to 60°C
Ordering Information	—	—
Built-in Components	—	—

OPS Series

Preliminary



Model Name	OPS-H610B
Dimensions	180W x 120D x 30H (mm)
CPU	Support for 14th/13th/12th Generation Intel® Core™ i7/i5/i3, Pentium® and Celeron® processors
Chipset	Intel® H610 Chipset
Memory	1 x DDR4 SO-DIMM sockets, Max. Capacity 16 GB, Support DDR4 3200 MHz
Ethernet	1 x GbE LAN Port (Realtek® RTL8111H)
Graphic	Integrated Graphics Processor - Intel® HD Graphics 1 x DP 1 independent display output
Audio	Realtek® Audio Codec
Storage	—
Expansion Slots	1 x 2280 M.2 M-Key (PCIe x4) 1 x 2230 M.2 E-Key
Front I/O	1 x Display Port 1 x RJ45 LAN port 2 x USB 3.2 Gen 1 (1* type C) - Swappable 1 x Combo Audio Jack (Line Out / Mic In) 2 x External Antenna Holes (Optional) 1 x Reset button 1 x Power button
Rear I/O	1 x 80-pin JAE Tx25 OPS connector
TPM	—
Power	Power delivery through 80-pin JAE Tx25 OPS connector
Operating Temp.	0°C to 45°C
Ordering Information	6BOPH610BNR-SI (Bulk packing)
Built-in Components	—

ATX Series

Preliminary



Model Name	ATX-Q670B	ATX-Q670A
CPU	Support for 14th/13th/12th Generation Intel® Core™ i9/i7/i5/i3, Pentium® & Celeron® processors	Support for 14th/13th/12th Generation Intel® Core™ i9/i7/i5/i3, Pentium® & Celeron® processors
Socket	LGA 1700	LGA 1700
Chipset	Intel® Q670 Chipset	Intel® Q670 Chipset
Memory	4 x DDR5 DIMM sockets, Max. Capacity 128 GB, Support Dual Channel DDR5 4800MHz	4 x DDR4 DIMM sockets, Max. Capacity 128 GB, Support Dual Channel DDR4 3200MHz
Ethernet	2 x 2.5GbE LAN Ports (Intel® I226LM and Intel® I226V)	2 x 2.5GbE LAN Ports (Intel® I226LM and Intel® I226V)
Graphic	Integrated Graphics Processor - depends on CPU: 2 x HDMI 2.0 1 x DP 1.4b 1 x VGA 4 independent display outputs	Integrated Graphics Processor - depends on CPU: 2 x HDMI 2.0 1 x DP 1.4b 1 x VGA 4 independent display outputs
Audio	Realtek® Audio Codec	Realtek® Audio Codec
Storage	4 x SATA 6Gb/s Ports (RAID 0/1/5/10)	4 x SATA 6Gb/s Ports (RAID 0/1/5/10)
Expansion Slots	2 x PCIe x16 (Share Gen4 x16, support 1 x PCIe x16 or 2 x PCIe x8) 2 x PCIe x4 (Gen 3x4) 3 x PCIe x1 (Gen 3x1) 1 x 2280/2242 M.2 M-Key (PCIe Gen3x4, SATA 6Gb/s) 1 x 2280/2242 M.2 M-Key (PCIe Gen3x4) 1 x 2230 M.2 E-Key	1 x PCIe x16 (Gen 4x16)(PCIEX16_1) * The PCIEX16_1 slot shares bandwidth with the PCIEX16_2 slot. * The PCIEX16_1 slot operates at up to x8 mode when a device is installed in the PCIEX16_2 slot. 1 x PCIe x16 (Gen 4x8)(PCIEX16_2) 3 x PCIe x4 (Gen 3x4) 2 x PCI 1 x 2280/2242 M.2 M-Key (PCIe Gen3x4, SATA 6Gb/s) (M2M_1) 1 x 2280/2242 M.2 M-Key (PCIe Gen3x4)(M2M_2) 1 x 2230 M.2 E-Key
Internal I/O	1 x 24-pin ATX main power connector 1 x 8-pin ATX 12V power connector 1 x CPU fan header 2 x System fan headers 1 x Front panel header 1 x Front panel audio header 4 x USB 2.0 headers 2 x USB 3.2 Gen 1 headers 1 x COM header (RS-232/422/485 & RI/5V/12V) 4 x COM headers (RS-232) 1 x GPIO (8 bits) & SMBus header 1 x Clear CMOS jumper 1 x Buzzer 1 x AT/ATX mode select jumper	1 x 24-pin ATX main power connector 1 x 8-pin ATX 12V power connector 1 x CPU fan header 2 x System fan headers 1 x Front panel header 1 x Front panel audio header 4 x USB 2.0 headers 2 x USB 3.2 Gen 1 headers 1 x COM header (RS-232/422/485 & RI/5V/12V) 4 x COM headers (RS-232) 1 x GPIO (8 bits) & SMBus header 1 x Clear CMOS jumper 1 x Buzzer 1 x AT/ATX mode select jumper
Rear I/O	3 x Audio Jacks (Line in, Line out, Mic in) 1 x COM Port (RS-232/422/485 & RI/5V/12V) 2 x HDMI 1 x Display Port 1 x VGA 2 x RJ45 LAN Ports 4 x USB 3.2 Gen 1	3 x Audio Jacks (Line in, Line out, Mic in) 1 x COM Port (RS-232/422/485 & RI/5V/12V) 2 x HDMI 1 x Display Port 1 x VGA 2 x RJ45 LAN Ports 4 x USB 3.2 Gen 1
TPM	Onboard TPM 2.0 security chip INFINEON SLB9670VQ2.0	Onboard TPM 2.0 security chip INFINEON SLB9670VQ2.0
Operating Temp.	0°C to 60°C	0°C to 60°C
Ordering Information	9MQ670BXMR-SI (Box packing)	9MQ670AXMR-SI (Box packing)

Micro-ATX Series

Preliminary



Preliminary

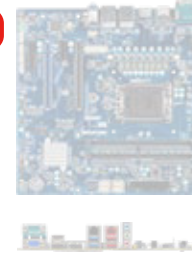

Model Name	uATX-Q670B	uATX-H610B
CPU	Support for 14th/13th/12th Generation Intel® Core™ i9/i7/i5/i3, Pentium® & Celeron® processors	Support for 14th/13th/12th Generation Intel® Core™ i9/i7/i5/i3, Pentium® & Celeron® processors
Socket	LGA 1700	LGA 1700
Chipset	Intel® Q670/Q670E Chipset	Intel® H610 Chipset
Memory	4 x DDR5 DIMM sockets, Max. Capacity 128 GB, Support Dual Channel DDR5 4800MHz	2 x DDR5 DIMM sockets, Max. Capacity 64 GB, Support Dual Channel DDR5 4800MHz
Ethernet	1 x GbE LAN Port (Intel® I219LM) 1 x 2.5GbE LAN Port (Intel® I226V)	1 x GbE LAN Port (Intel® I219V) 1 x 2.5GbE LAN Port (Intel® I226V)
Graphic	Integrated Graphics Processor - depends on CPU: 2 x HDMI 2.0, 1 x DP 1.4, 1 x VGA, 1 x LVDS 4 independent display outputs	Integrated Graphics Processor - depends on CPU: 2 x HDMI 2.0, 1 x DP 1.4, 1 x VGA, 1 x LVDS 3 independent display outputs
Audio	Realtek® Audio Codec	Realtek® Audio Codec
Storage	6 x SATA 6Gb/s Ports (RAID 0/1/5/10)	4 x SATA 6Gb/s Ports
Expansion Slots	1 x PCIe x16 (Gen4 x16/x8 from CPU) 1 x PCIe x16 (Gen4 0/x8 from CPU, share with slot 1) 1 x PCIe x4 (Gen3 x4) 1 x PCIe x1 (Gen3 x1) 1 x 2280/2242 M.2 M-Key (PCIe Gen4x4, SATA 6Gb/s) 1 x 2230 M.2 E-Key (PCIe x1, USB 2.0)	1 x PCIe x16 (Gen4 x16) 1 x PCIe x4 (Gen3 x4) 1 x PCIe x1 (Gen3 x1) 1 x 2280/2242 M.2 M-Key (SATA 6Gb/s) 1 x 2230 M.2 E-Key (PCIe x1, USB 2.0)
Internal I/O	1 x 24-pin ATX main power connector 1 x 8-pin ATX 12V power connector 1 x CPU fan header 1 x System fan header 1 x Front panel header 1 x Front panel audio header 6 x USB 2.0 headers 2 x USB 3.2 Gen 1 headers 3 x COM headers (RS-232) 1 x GPIO (8 bits) & SMBus header 1 x Backlight Control header 1 x Clear CMOS jumper 1 x Buzzer 1 x AT/ATX mode select jumper 1 x Case open header	1 x 24-pin ATX main power connector 1 x 8-pin ATX 12V power connector 1 x CPU fan header 1 x System fan header 1 x Front panel header 1 x Front panel audio header 4 x USB 2.0 headers 3 x COM headers (RS-232) 1 x GPIO (8 bits) & SMBus header 1 x Backlight Control header 1 x Clear CMOS jumper 1 x Buzzer 1 x AT/ATX mode select jumper 1 x Case open header
Rear I/O	3 x Audio Jacks (Line in, Line out, Mic in) 2 x HDMI 1 x DisplayPort 1 x VGA 1 x COM Port (RS-232/422/485 & RI/5V/12V) 2 x RJ45 LAN Ports 2 x USB 3.2 Gen 2x1 2 x USB 3.2 Gen 1	3 x Audio Jacks (Line in, Line out, Mic in) 2 x HDMI 1 x DisplayPort 1 x VGA 1 x COM Port (RS-232/422/485 & RI/5V/12V) 2 x RJ45 LAN Ports 2 x USB 3.2 Gen 2x1 2 x USB 3.2 Gen 1
TPM	Onboard TPM 2.0 security chip INFINEON SLB9670VQ2.0	Onboard TPM 2.0 security chip INFINEON SLB9670VQ2.0
Operating Temp.	0°C to 60°C	0°C to 60°C
Ordering Information	9MQ670BMMR-SI (Box packing)	9MH610BMMR-SI (Box packing)

Micro-ATX Series



Micro-ATX Series

Model Name	uATX-Q670A	uATX-H610A
CPU	Support for 14th/13th/12th Generation Intel® Core™ i9/i7/i5/i3, Pentium® & Celeron® processors	Support for 14th/13th/12th Generation Intel® Core™ i9/i7/i5/i3, Pentium® & Celeron® processors
Socket	LGA 1700	LGA 1700
Chipset	Intel® Q670 Chipset	Intel® H610 Chipset
Memory	4 x DDR4 DIMM sockets, Max. Capacity 128 GB, Support Dual Channel DDR4 3200MHz	2 x DDR4 DIMM sockets, Max. Capacity 64 GB, Support Dual Channel DDR4 3200MHz
Ethernet	1 x GbE LAN Port (Intel® I219LM) 1 x 2.5GbE LAN Port (Intel® I226V)	1 x GbE LAN Port (Intel® I219V) 1 x 2.5GbE LAN Port (Intel® I226V)
Graphic	Integrated Graphics Processor - depends on CPU: 2 x HDMI 2.0, 1 x DP 1.4, 1 x VGA, 1 x LVDS 4 independent display outputs	Integrated Graphics Processor - depends on CPU: 2 x HDMI 2.0, 1 x DP 1.4, 1 x VGA, 1 x LVDS 3 independent display outputs
Audio	Realtek® Audio Codec	Realtek® Audio Codec
Storage	6 x SATA 6Gb/s Ports (RAID 0/1/5/10)	4 x SATA 6Gb/s Ports
Expansion Slots	1 x PCIe x16 (Gen 4x16)(PCIEX16_A) * The PCIEX16_A slot shares bandwidth with the PCIEX16_B slot. * The PCIEX16_A slot operates at up to x8 mode when a device is installed in the PCIEX16_B slot. 1 x PCIe x16 (Gen 4x8)(PCIEX16_B) 1 x PCIe x4 (Gen3 x4) 1 x PCIe x1 (Gen3 x1) 1 x 2280/2242 M.2 M-Key (PCIe Gen4x4, SATA 6Gb/s) 1 x 2230 M.2 E-Key (PCIe x1, USB 2.0)	1 x PCIe x16 (Gen4 x16) 1 x PCIe x4 (Gen3 x4) 1 x PCIe x1 (Gen3 x1) 1 x 2280/2242 M.2 M-Key (SATA 6Gb/s) 1 x 2230 M.2 E-Key (PCIe x1, USB 2.0)
Internal I/O	1 x 24-pin ATX main power connector 1 x 8-pin ATX 12V power connector 1 x CPU fan header 1 x System fan header 1 x Front panel header 1 x Front panel audio header 6 x USB 2.0 headers 2 x USB 3.2 Gen 1 headers 3 x COM headers (RS-232) 1 x GPIO (8 bits) & SMBus header 1 x Backlight Control header 1 x Clear CMOS jumper 1 x Buzzer 1 x AT/ATX mode select jumper 1 x Case open header	1 x 24-pin ATX main power connector 1 x 8-pin ATX 12V power connector 1 x CPU fan header 1 x System fan header 1 x Front panel header 1 x Front panel audio header 4 x USB 2.0 headers 3 x COM headers (RS-232) 1 x GPIO (8 bits) & SMBus header 1 x Backlight Control header 1 x Clear CMOS jumper 1 x Buzzer 1 x AT/ATX mode select jumper 1 x Case open header
Rear I/O	3 x Audio Jacks (Line in, Line out, Mic in) 2 x HDMI 1 x DisplayPort 1 x VGA 1 x COM Port (RS-232/422/485 & RI/5V/12V) 2 x RJ45 LAN Ports 2 x USB 3.2 Gen 2x1 2 x USB 3.2 Gen 1	3 x Audio Jacks (Line in, Line out, Mic in) 2 x HDMI 1 x DisplayPort 1 x VGA 1 x COM Port (RS-232/422/485 & RI/5V/12V) 2 x RJ45 LAN Ports 2 x USB 3.2 Gen 2x1 2 x USB 3.2 Gen 1
TPM	1 x TPM header	1 x TPM header
Operating Temp.	0°C to 60°C	0°C to 60°C
Ordering Information	9MQ670AMMR-SI (Box packing)	9MH610AMMR-SI (Box packing)

Micro-ATX Series



Model Name	uATX-W48EA	uATX-Q47EA	uATX-H410A
CPU	Support for 11th/10th Generation Intel® Xeon® W-1200 series, Core™ i3, Pentium® & Celeron® processors	Support for 11th/10th Generation Intel® Core™ i9/i7/i5/i3, Pentium® & Celeron® processors	Support for 10th Generation Intel® Core™ i9/i7/i5/i3, Pentium® & Celeron® processors
Socket	LGA 1200	LGA 1200	LGA 1200
Chipset	Intel® W480/W480E Chipset	Intel® Q470E Chipset	Intel® H410 Chipset
Memory	4 x DDR4 DIMM sockets, Max. Capacity 128 GB, Support Dual Channel DDR4 2933/2666 MHz	4 x DDR4 DIMM sockets, Max. Capacity 128 GB, Support Dual Channel DDR4 2933/2666 MHz	2 x DDR4 DIMM sockets, Max. Capacity 64 GB, Support Dual Channel DDR4 2933/2666 MHz
Ethernet	4 x GbE LAN Ports (Intel® I219LM and Intel® I211AT)	4 x GbE LAN Ports (Intel® I219LM and Intel® I211AT)	2 x GbE LAN Ports (Intel® I219V and Realtek® RTL8111HS)
Graphic	Integrated Graphics Processor - depends on CPU: 1 x HDMI 1.4, 1 x DP, 1 x VGA, 1 x LVDS 3 independent display outputs	Integrated Graphics Processor - depends on CPU: 1 x HDMI 1.4, 1 x DP, 1 x VGA, 1 x LVDS 3 independent display outputs	Integrated Graphics Processor - depends on CPU: 1 x HDMI 1.4, 1 x DVI-D, 1 x VGA 2 independent display outputs
Audio	Realtek® Audio Codec	Realtek® Audio Codec	Realtek® Audio Codec
Storage	6 x SATA 6Gb/s Ports (RAID 0/1/5/10)	4 x SATA 6Gb/s Ports (RAID 0/1/5/10)	4 x SATA 6Gb/s Ports
Expansion Slots	1 x PCIe x16 (Gen 3x16)(PCIEX16_A) * The PCIEX16_A slot shares bandwidth with the PCIEX16_B slot. * The PCIEX16_A slot operates at up to x8 mode when a device is installed in the PCIEX16_B slot. 1 x PCIe x16 (Gen 3x8)(PCIEX16_B) 1 x PCIe x4 (Gen3 x4) 1 x PCIe x1 (Gen3 x1) 1 x 2230 M.2 E-Key (PCIe x1, USB 2.0) 1 x 2280/2242 M.2 M-Key (PCIe x4, SATA 6Gb/s)	1 x PCIe x16 (Gen 3x16)(PCIEX16_A) * The PCIEX16_A slot shares bandwidth with the PCIEX16_B slot. * The PCIEX16_A slot operates at up to x8 mode when a device is installed in the PCIEX16_B slot. 1 x PCIe x16 (Gen 3x8)(PCIEX16_B) 1 x PCIe x4 (Gen3 x4) 1 x PCIe x1 (Gen3 x1) 1 x 2230 M.2 E-Key (PCIe x1, USB 2.0) 1 x 2280/2242 M.2 M-Key (PCIe x4, SATA 6Gb/s)	1 x PCIe x16 (Gen3 x16) 1 x PCIe x4 (Gen3 x2) 2 x PCIe x1 (Gen3 x1)
Internal I/O	1 x 24-pin ATX main power connector 1 x 8-pin ATX 12V power connector 1 x CPU fan header 1 x System fan header 1 x Front panel header 1 x Front panel audio header 1 x VGA header 1 x Backlight Control header 1 x AT/ATX mode select jumper 4 x USB 2.0 headers 1 x COM header (RS-232/422/485 & RI/5V/12V) 1 x COM header (RS-232 & RI/5V/12V) 2 x COM headers (RS-232) 1 x GPIO (8 bits) & SMBus header 1 x Buzzer 1 x Clear CMOS jumper	1 x 24-pin ATX main power connector 1 x 8-pin ATX 12V power connector 1 x CPU fan header 1 x System fan header 1 x Front panel header 1 x Front panel audio header 1 x VGA header 1 x Backlight Control header 1 x AT/ATX mode select jumper 4 x USB 2.0 headers 1 x COM header (RS-232/422/485 & RI/5V/12V) 1 x COM header (RS-232 & RI/5V/12V) 2 x COM headers (RS-232) 1 x GPIO (8 bits) & SMBus header 1 x Buzzer 1 x Clear CMOS jumper	1 x 24-pin ATX main power connector 1 x 8-pin ATX 12V power connector 1 x CPU fan header 2 x System fan headers 1 x Front panel header 1 x Front panel audio header 4 x USB 2.0 headers 3 x COM headers (RS-232) 1 x Clear CMOS jumper 1 x Buzzer 1 x Case open header
Rear I/O	1 x HDMI 1 x Display Port 4 x RJ45 LAN Ports 8 x USB 3.2 Gen 1, 4 x USB 2.0	1 x HDMI 1 x Display Port 4 x RJ45 LAN Ports 8 x USB 3.2 Gen 1, 4 x USB 2.0	3 x Audio Jacks (Line in, Line out, Mic in) 1 x COM Port (RS-232) 1 x HDMI, 1 x DVI-D, 1 x VGA 2 x RJ45 LAN Ports, 4 x USB 3.2 Gen 1
TPM	1 x TPM header	1 x TPM header	Onboard TPM 2.0 security chip INFINEON SLB9670VQ2.0
Operating Temp.	0°C to 60°C	0°C to 60°C	0°C to 60°C
Ordering Information	9MW48EAMMR-SI (Box packing)	9MQ47EAMMR-SI (Box packing)	9MH410AMNR-SI (Bulk packing)

Micro-ATX Series



Micro-ATX Series/ Mini-ITX Series

Model Name	uATX-H310A	uATX-RYZEN
CPU	Support for 9th/8th Generation Intel® Core™ i7/i5/i3, Pentium® & Celeron® processors	Support AMD® RYZEN™ 2 7'5'3 CPU AM4 μPGA (Matisse/ Picasso/ Raven2/ Pinnacle/ Raven/ Summit Ridge)
Socket	LGA 1151	Socket AM4
Chipset	Intel® H310 Chipset	AMD® B450
Memory	2 x DDR4 DIMM sockets, Max. Capacity 32 GB, Support Dual Channel DDR4 2666/2400 MHz	4 x DDR4 DIMM sockets, Max. Capacity 64 GB, Support Dual Channel DDR4 2666/2400/2133 MHz
Ethernet	2 x GbE LAN Ports (Intel® I219V and Realtek® RTL8111HS)	2 x GbE LAN Ports (Realtek® RTL8111HS)
Graphic	Integrated Graphics Processor - depends on CPU: 1 x HDMI 1.4 1 x DVI-D 1 x VGA 2 independent display outputs	Integrated Graphics Processor - Radeon™ Vega 11/ 8/ 3/ Graphics 1 x HDMI 1.4 1 x Display Port 1 x VGA 3 independent display outputs
Audio	Realtek® Audio Codec	Realtek® Audio Codec
Storage	4 x SATA 6Gb/s Ports	4 x SATA 6Gb/s Ports (RAID 0/1/10)
Expansion Slots	1 x PCIe x16 (Gen3 x16) 1 x PCIe x4 (Gen2 x2) 2 x PCIe x1 (Gen2 x1)	1 x PCIe x16 (Gen3 x16) 1 x PCIe x4 (Gen2 x2) 2 x PCIe x1 (Gen2 x1) 1 x 2280/2260/2242 M.2 M-Key (PCIe x4, SATA 6Gb/s)
Internal I/O	1 x 24-pin ATX main power connector 1 x 8-pin ATX 12V power connector 1 x CPU fan header 2 x System fan headers 1 x Front panel header 1 x Front panel audio header 4 x USB 2.0 headers 3 x COM headers (RS-232) 1 x Clear CMOS jumper 1 x Buzzer	1 x 24-pin ATX main power connector 1 x 4-pin ATX 12V power connector 1 x CPU fan header 2 x System fan headers 1 x Front panel header 1 x Front audio header 1 x 2W Speaker out header 4 x USB 2.0 headers 2 x USB 3.2 Gen 1 headers 5 x COM headers (RS-232) 1 x PS/2 Keyboard/ Mouse Connector 1 x GPIO (8 bits) & SMBus header 1 x Clear CMOS jumper 1 x Buzzer 1 x AT/ATX mode select jumper
Rear I/O	3 x Audio Jacks (Line in, Line out, Mic in) 1 x COM Port (RS-232) 1 x HDMI 1 x DVI-D 1 x VGA 2 x RJ45 LAN Ports 4 x USB 3.2 Gen 1	3 x Audio Jacks (Line in, Line out, Mic in) 1 x COM Port (RS-232/422/485 & RI/5V/12V) 1 x HDMI 1 x Display Port 1 x VGA 2 x RJ45 LAN Ports 4 x USB 3.2 Gen 1 1 x USB 3.2 Gen 2x1 1 x USB 3.2 Gen 2x1 (Type C)
TPM	Onboard TPM 2.0 security chip INFINEON SLB9665VQ2.0	1 x TPM header
Operating Temp.	0°C to 60°C	0°C to 60°C
Ordering Information	9MCH31AMNR-SI (Bulk packing)	9MZRYZBMNR-SI (Bulk packing)

Mini-ITX Series



Model Name	mITX-Q670A	mITX-H610A	mITX-Q67EB
CPU	Support for 14th/13th/12th Generation Intel® Core™ i9/i7/i5/i3, Pentium® and Celeron® processors	Support for 14th/13th/12th Generation Intel® Core™ i9/i7/i5/i3, Pentium® and Celeron® processors	Support for 14th/13th/12th Generation Intel® Core™ i9/i7/i5/i3, Pentium® and Celeron® processors
Socket	LGA 1700	LGA 1700	LGA 1700
Chipset	Intel® Q670 Chipset	Intel® H610 Chipset	Intel® Q670E Chipset
Memory	2 x DDR4 SO-DIMM sockets, Max. Capacity 64 GB, Support Dual Channel DDR4 3200 MHz	2 x DDR4 SO-DIMM sockets, Max. Capacity 64 GB, Support Dual Channel DDR4 3200 MHz	2 x DDR4 SO-DIMM sockets, Max. Capacity 64 GB, Support Dual Channel DDR4 3200 MHz
Ethernet	1 x GbE LAN Port (Intel® I219LM) 1 x 2.5GbE LAN Port (Intel® I226V)	1 x GbE LAN Port (Intel® I219V) 1 x 2.5GbE LAN Port (Intel® I226V)	1 x GbE LAN Port (Intel® I219LM) 1 x 2.5GbE LAN Port (Intel® I226V)
Graphic	Integrated Graphics Processor - depends on CPU: 1 x HDMI 2.0 1 x Display Port 1 x VGA 1 x LVDS 4 independent display outputs	Integrated Graphics Processor - depends on CPU: 1 x HDMI 2.0 1 x Display Port 1 x VGA 1 x LVDS 3 independent display outputs	Integrated Graphics Processor - depends on CPU: 1 x HDMI 2.0 1 x Display Port 1 x VGA 3 independent display outputs
Audio	Realtek® Audio Codec	Realtek® Audio Codec	Realtek® Audio Codec
Storage	2 x SATA 6Gb/s Ports (RAID 0/1)	2 x SATA 6Gb/s Ports	4 x SATA 6Gb/s Ports (RAID 0/1/5/10)
Expansion Slots	1 x PCIe x16 (Gen4 x16) 1 x 2280 M.2 M-Key (PCIe x4) 1 x 2230 M.2 E-Key (PCIe x1, USB 2.0)	1 x PCIe x16 (Gen4 x16) 1 x 2280 M.2 M-Key (PCIe x4) 1 x 2230 M.2 E-Key (PCIe x1, USB 2.0)	1 x PCIe x16 (Gen4 x16) 1 x 2280 M.2 M-Key (PCIe x4) 1 x 2230 M.2 E-Key (PCIe x1, USB 2.0)
Internal I/O	1 x 4-pin ATX main power connector 2 x SATA power connectors 1 x CPU fan header 1 x System fan header 1 x Front panel header 1 x Front panel audio header 1 x 2W Speaker out header 6 x USB 2.0 headers 1 x COM header (RS-232) 1 x GPIO (8 bits) & SMBus header 1 x Backlight Control header 1 x Clear CMOS jumper 1 x Buzzer header 1 x AT/ATX mode select jumper	1 x 4-pin ATX main power connector 2 x SATA power connectors 1 x CPU fan header 1 x System fan header 1 x Front panel header 1 x Front panel audio header 1 x 2W Speaker out header 4 x USB 2.0 headers 1 x COM header (RS-232) 1 x GPIO (8 bits) & SMBus header 1 x Backlight Control header 1 x Clear CMOS jumper 1 x Buzzer header 1 x AT/ATX mode select jumper	1 x 24-pin ATX main power connector 1 x 8-pin ATX 12V power connector 1 x CPU fan header 1 x System fan header 1 x Front panel header 1 x Front panel audio header 1 x 2W Speaker out header 6 x USB 2.0 headers 1 x COM header (RS-232) 1 x GPIO (8 bits) & SMBus header 1 x Clear CMOS jumper 1 x Buzzer 1 x AT/ATX mode select jumper
Rear I/O	2 x Audio Jacks (Line out, Mic in) 1 x COM Port (RS-232/422/485 & RI/5V/12V) 1 x HDMI 1 x Display Port 1 x VGA 2 x RJ45 LAN Ports 4 x USB 3.2 Gen 1 1 x DC Jack (+12V/+19V~+24VDC)	2 x Audio Jacks (Line out, Mic in) 1 x COM Port (RS-232/422/485 & RI/5V/12V) 1 x HDMI 1 x Display Port 1 x VGA 2 x RJ45 LAN Ports 4 x USB 3.2 Gen 1 1 x DC Jack (+12V/+19V~+24VDC)	2 x Audio Jacks (Line out, Mic in) 1 x COM Port (RS-232/422/485 & RI/5V/12V) 1 x HDMI 1 x DisplayPort 1 x VGA 2 x RJ45 LAN Ports 4 x USB 3.2 Gen 1
TPM	1 x TPM header	1 x TPM header	1 x TPM header
Operating Temp.	0°C to 60°C	0°C to 60°C	0°C to 60°C
Ordering Information	9MQ670AIMR-SI (Box packing)	9MH610AIMR-SI (Box packing)	9MQ67EBIMR-SI (Box packing)

Mini-ITX Series



Mini-ITX Series

Model Name	mITX-H61EC	mITX-H610E
CPU	Support for 14th/13th/12th Generation Intel® Core™ i9/i7/i5/i3, Pentium® and Celeron® processors	Support for 14th/13th/12th Generation Intel® Core™ i9/i7/i5/i3, Pentium® and Celeron® processors
Socket	LGA 1700	LGA 1700
Chipset	Intel® H610E Chipset	Intel® H610 Chipset
Memory	2 x DDR4 SO-DIMM sockets, Max. Capacity 64 GB, Support Dual Channel DDR4 3200 MHz	2 x DDR5 SO-DIMM sockets, Max. Capacity 64 GB Support Dual channel DDR5 4800 MHz
Ethernet	6 x 2.5GbE LAN Ports (Intel® I226V)	1 x GbE LAN Port (Intel® I219V) 1 x 2.5GbE LAN Port (Intel® I226V)
Graphic	Integrated Graphics Processor - depends on CPU: 1 x HDMI 2.0 1 x VGA 2 independent display outputs	Integrated Graphics Processor - depends on CPU: 1 x HDMI 2.0 1 x DP 1 x VGA 1 x LVDS 3 independent display outputs
Audio	Realtek® Audio Codec	Realtek® Audio Codec
Storage	2 x SATA 6Gb/s Ports	2 x SATA 6Gb/s Ports
Expansion Slots	1 x PCIe x16 (Gen4 x16) 1 x 2280 M.2 M-Key (SATA 6Gb/s) 1 x 2230 M.2 E-Key (PCIe x1, USB 2.0)	1 x PCIe x16 (Gen 3x16) 1 x 2280 M.2 M-Key (PCIe Gen3x4, SATA 6Gb/s) 1 x 2230 M.2 E-Key
Internal I/O	1 x 4-pin ATX main power connector 1 x SATA power connector 1 x CPU fan header 1 x System fan header 1 x Front panel header 1 x Front panel audio header 4 x USB 2.0 headers 1 x COM header (RS-232/422/485 & RI/5V/12V) 1 x COM header (RS-232) 1 x GPIO (8 bits) & SMBus header 1 x Clear CMOS jumper 1 x Buzzer header 1 x AT/ATX mode select jumper	1 x 24-pin ATX main power connector 1 x 8-pin ATX 12V power connector 1 x CPU fan header 1 x System fan header 1 x Front panel header 1 x Front panel audio header 1 x 2W speaker out header (3W optional) 4 x USB 2.0 headers 1 x COM header (RS-232/422/485) 4 x COM headers (RS-232) 1 x GPIO (8 bits) & SMBus header 1 x Backlight control header 1 x Clear CMOS jumper 1 x Buzzer 1 x AT/ATX mode select jumper
Rear I/O	2 x Audio Jacks (Line out, Mic in) 1 x HDMI 1 x VGA 6 x RJ45 LAN Ports 4 x USB 3.2 Gen 1 1 x DC Jack (+12V/+19V/+24VDC)	2 x Audio Jacks (Line out, Mic in) 1 x COM Port (RS-232/422/485 & RI/5V/12V) 1 x HDMI 1 x Display port 1 x VGA 2 x RJ45 LAN Ports 4 x USB 3.2 Gen 1
TPM	Onboard TPM 2.0 security chip Infineon SLB9670VQ2.0	Onboard TPM 2.0 security chip Infineon SLB9670VQ2.0
Operating Temp.	0°C to 60°C	0°C to 60°C
Ordering Information	9MH61ECIMR-SI (Box packing)	9MH610EIMR-SI (Box packing)

Mini-ITX Series



Model Name	mITX-Q47EA	mITX-H42EA	mITX-Q370A
CPU	Support for 10th Generation Intel® Core™ i9/i7/i5/i3, Pentium® & Celeron® processors	Support for 10th Generation Intel® Core™ i9/i7/i5/i3, Pentium® & Celeron® processors	Support for 9th/8th Generation Intel® Core™ i7/i5/i3, Pentium® & Celeron® processors
Socket	LGA 1200	LGA 1200	LGA 1151
Chipset	Intel® Q470E Chipset	Intel® H420E Chipset	Intel® Q370 Chipset
Memory	2 x DDR4 SO-DIMM sockets, Max. Capacity 64 GB, Support Dual Channel DDR4 2933/2666 MHz	2 x DDR4 SO-DIMM sockets, Max. Capacity 64 GB, Support Dual Channel DDR4 2933/2666 MHz	2 x DDR4 SO-DIMM sockets, Max. Capacity 32 GB, Support Dual Channel DDR4 2666/2400 MHz
Ethernet	2 x GbE LAN Ports (Intel® I219LM and Intel® I210AT)	2 x GbE LAN Ports (Intel® I219V and Intel® I210AT)	2 x GbE LAN Ports (Intel® I219LM and Intel® I211AT)
Graphic	Integrated Graphics Processor - depends on CPU: 1 x HDMI 2.0 1 x Display Port 1 x VGA 1 x LVDS or eDP 3 independent display outputs	Integrated Graphics Processor - depends on CPU: 1 x HDMI 2.0 1 x Display Port 1 x VGA 1 x LVDS or eDP 2 independent display outputs	Integrated Graphics Processor - depends on CPU: 1 x HDMI 1.4 1 x Display Port 1 x VGA, 1 x eDP 3 independent display outputs
Audio	Realtek® Audio Codec	Realtek® Audio Codec	Realtek® Audio Codec
Storage	3 x SATA 6Gb/s Ports (RAID 0/1/5/10)	3 x SATA 6Gb/s Ports	3 x SATA 6Gb/s Ports (RAID 0/1/5/10)
Expansion Slots	1 x PCIe x16 (Gen3 x16) 1 x 2280/2242 M.2 M-Key (PCIe x4, SATA 6Gb/s) 1 x 2230 M.2 E-Key (PCIe x1, USB 2.0)	1 x PCIe x16 (Gen3 x16) 1 x 2280/2242 M.2 M-Key (PCIe x2) 1 x 2230 M.2 E-Key (PCIe x1, USB 2.0)	1 x PCIe x16 (Gen3 x16) 1 x 2280/2242 M.2 M-Key (PCIe x4, SATA 6Gb/s, Optane memory) 1 x 2230 M.2 E-Key (PCIe x1, USB 2.0)
Internal I/O	1 x 4-pin ATX main power connector 2 x SATA power connectors 1 x CPU fan header 1 x System fan header 1 x Front panel header 1 x Front panel audio header 1 x 2W Speaker out header 4 x USB 2.0 headers 2 x USB 3.2 Gen 1 headers 1 x COM header (RS-232) 1 x Clear CMOS jumper 1 x GPIO (8 bits) & SMBus header 1 x Backlight Control header 1 x Buzzer 1 x ATX Control header 1 x AT/ATX mode select jumper	1 x 4-pin ATX main power connector 2 x SATA power connectors 1 x CPU fan header 1 x System fan header 1 x Front panel header 1 x Front panel audio header 1 x 2W Speaker out header 3 x USB 2.0 headers 2 x USB 3.2 Gen 1 headers 1 x COM header (RS-232) 1 x Clear CMOS jumper 1 x GPIO (8 bits) & SMBus header 1 x Backlight Control header 1 x Buzzer 1 x ATX Control header 1 x AT/ATX mode select jumper	1 x 4-pin ATX main power connector 2 x SATA power connectors 1 x CPU fan header 1 x System fan header 1 x Front panel header 1 x Front panel audio header 1 x 2W Speaker out header 4 x USB 2.0 headers 2 x USB 3.2 Gen 1 headers 1 x COM header (RS-232) 1 x GPIO (8-bits) & SMBus header 1 x Backlight Control header 1 x Clear CMOS jumper 1 x Buzzer 1 x Case open header 1 x AT/ATX mode select jumper
Rear I/O	2 x Audio Jacks (Line out, Mic in) 1 x COM Port (RS-232/422/485 & RI/5V/12V) 1 x HDMI 1 x Display Port 1 x VGA 2 x RJ45 LAN Ports 3 x USB 3.2 Gen 1 1 x USB 3.2 Gen 2x1 1 x DC Jack (+12V/+19V~+24VDC)	2 x Audio Jacks (Line out, Mic in) 1 x COM Port (RS-232/422/485 & RI/5V/12V) 1 x HDMI 1 x Display Port 1 x VGA 2 x RJ45 LAN Ports 4 x USB 3.2 Gen 1 1 x DC Jack (+12V/+19V~+24VDC)	3 x Audio Jacks (Line in, Line out, Mic in) 1 x COM Port (RS-232/422/485 & RI/5V/12V) 1 x HDMI 1 x Display Port 1 x VGA 2 x RJ45 LAN Ports 3 x USB 3.2 Gen 1 1 x USB 3.2 Gen 2x1 1 x DC Jack (+12V/+19V/+24VDC)
TPM	1 x TPM header(LPC)	1 x TPM header	1 x TPM header
Operating Temp.	0°C to 60°C	0°C to 60°C	0°C to 60°C
Ordering Information	9MQ47EAIMR-SI (Box packing)	9MH42EAIMR-SI (Box packing)	9MCQ37AINR-SI (Bulk packing)

Mini-ITX Series



Mini-ITX Series

Model Name	mITX-H310A	mITX-Q170A
CPU	Support for 9th/8th Generation Intel® Core™ i7/i5/i3, Pentium® & Celeron® processors	Support for 7th/6th Generation Intel® Core™ i7/i5/i3, Pentium® & Celeron® processors
Socket	LGA 1151	LGA 1151
Chipset	Intel® H310 Chipset	Intel® Q170 Chipset
Memory	2 x DDR4 SO-DIMM sockets, Max. Capacity 32 GB, Support Dual Channel DDR4 2666/2400 MHz	2 x DDR4 SO-DIMM sockets, Max. Capacity 32 GB, Support Dual Channel DDR4 2400/2133 MHz
Ethernet	2 x GbE LAN Ports (Intel® I219V and Intel® I211AT)	2 x GbE LAN Ports (Intel® I219LM and Intel® I211AT)
Graphic	Integrated Graphics Processor - depends on CPU: 1 x HDMI 1.4 1 x Display Port 1 x VGA, 1 x LVDS or eDP 2 independent display outputs	Integrated Graphics Processor - depends on CPU: 1 x HDMI 1.4 1 x Display Port 1 x LVDS or eDP 3 independent display outputs
Audio	Realtek® Audio Codec	Realtek® Audio Codec
Storage	2 x SATA 6Gb/s Ports	3 x SATA 6Gb/s Ports (RAID 0/1/5/10) (incl. 1 x SATA supports SATA DOM)
Expansion Slots	1 x PCIe x16 (Gen3 x16) 1 x 2280/2242 M.2 M-Key (SATA 6Gb/s) 1 x 2230 M.2 E-Key (PCIe x1, USB 2.0)	1 x PCIe x16 (Gen3 x16) 1 x 2280/2242 M.2 M-Key (PCIe x4, SATA 6Gb/s) 1 x Full-size Mini PCIe/mSATA
Internal I/O	1 x 4-pin ATX main power connector 1 x SATA power connector 1 x CPU fan header 1 x System fan header 1 x Front panel header 1 x Front panel audio header 1 x 2W Speaker out header 4 x USB 2.0 headers 2 x COM headers (RS-232) 1 x COM header (RS-232/422/485 & RI/5V/12V) 1 x GPIO (8-bits) & SMBus header 1 x Backlight Control header 1 x Clear CMOS jumper 1 x Buzzer 1 x ATX Control header 1 x AT/ATX mode select jumper	1 x 4-pin ATX main power connector 2 x SATA power connectors 1 x CPU fan header 1 x System fan header 1 x Front panel header 1 x Front panel audio header 1 x 2W Speaker out header 4 x USB 2.0 headers 2 x USB 3.2 Gen 1 headers 1 x COM header (RS-232/422/485 & RI/5V/12V) 1 x GPIO (8 bits) & SMBus header 1 x Backlight Control header 1 x Clear CMOS jumper 1 x Buzzer 1 x AT/ATX mode select jumper
Rear I/O	3 x Audio Jacks (Line in, Line out, Mic in) 1 x COM Port (RS-232/422/485 & RI/5V/12V) 1 x HDMI 1 x Display Port 1 x VGA 2 x RJ45 LAN Ports 4 x USB 3.2 Gen 1 1 x DC Jack (+12V/+19V/+24VDC)	3 x Audio Jacks (Line in, Line out, Mic in) 1 x COM Port (RS-232/422/485 & RI/5V/12V) 1 x HDMI 1 x Display Port 1 x VGA 2 x RJ45 LAN Ports 4 x USB 3.2 Gen 1 1 x DC Jack (+12V/+19V/+24VDC)
TPM	1 x TPM header	1 x TPM header
Operating Temp.	0°C to 60°C	0°C to 60°C
Ordering Information	9MH310AIMR-SI (Box packing)	9MDQ17BIMR-SI (Box packing)

Mini-ITX Series



Model Name	mITX-6412A	mITX-4125A
CPU	Intel® Celeron® J6412 Processor, 10nm, 4 cores, 4 threads, up to 2.6 GHz, fan-less design	Intel® Celeron® J4125 Processor, 14nm, 4 cores, 4 threads, up to 2.7 GHz, fan-less design
Socket	FCBGA1493	FCBGA1090
Chipset	—	—
Memory	2 x DDR4 SO-DIMM sockets, Max. Capacity 32 GB, Support Dual Channel DDR4 3200 MHz	2 x DDR4 SO-DIMM sockets, Max. Capacity 8 GB, Support Dual Channel DDR4 2400 MHz
Ethernet	2 x GbE LAN Ports (Realtek® RTL8111H)	2 x GbE LAN Ports (Realtek® RTL8111HS)
Graphic	Integrated Graphics Processor - Intel® UHD Graphics for 10th Gen Intel® Processors: 1 x HDMI 2.0, 1 x VGA, 1 x LVDS or eDP 3 independent display outputs	Integrated Graphics Processor - Intel® UHD Graphics 600: 1 x HDMI 2.0, 1 x VGA, 1 x LVDS or eDP 3 independent display outputs
Audio	Realtek® Audio Codec	Realtek® Audio Codec
Storage	5 x SATA 6Gb/s Ports (4 x Asmedia ASM1064) (1 x supports SATA DOM)	5 x SATA 6Gb/s Ports (4 x Marvell 88SE9230, support RAID 0/1/10) (1 x supports SATA DOM)
Expansion Slots	1 x PCIe x1 (Gen3 x1) 1 x 2280 M.2 M-Key (SATA 6Gb/s) 1 x 2230 M.2 E-Key (PCIe x1, USB 2.0)	1 x PCIe x4 (Gen2 x2) 1 x 2280/2260/2242 M.2 M-Key (SATA 6Gb/s) 1 x 2230 M.2 E-Key (CNVi cards only)
Internal I/O	1 x 4-pin ATX main power connector 3 x SATA power connectors 1 x CPU fan header 1 x System fan header 1 x Front panel header 1 x Front panel audio header 1 x 2W Speaker out header 4 x USB 2.0 headers 4 x COM headers (RS-232) 1 x GPIO (8 bits) & SMBus header 1 x Case open header 1 x AT/ATX mode select jumper 1 x Backlight Control header 1 x Buzzer 1 x ATX Control header 4 x SATA LED header	1 x 4-pin ATX main power connector 3 x SATA power connectors 1 x CPU fan header 1 x System fan header 1 x Front panel header 1 x Front panel audio header 1 x 2W Speaker out header 2 x USB 2.0 headers 2 x USB 3.2 Gen 1 headers 4 x COM headers (RS-232) 1 x GPIO (8 bits) & SMBus header 1 x Case open header 1 x AT/ATX mode select jumper 1 x Backlight Control header 1 x RAID LED header 2 x LAN LED headers 1 x Buzzer
Rear I/O	2 x Audio Jacks (Line out, Mic in) 2 x COM Ports (RS-232/422/485 & RI/5V/12V) 1 x HDMI 1 x VGA 2 x RJ45 LAN Ports 2 x USB 2.0 2 x USB 3.2 Gen 1 1 x DC Jack (+12V/ +19V~24VDC)	3 x Audio Jacks (Line in, Line out, Mic in) 2 x COM Ports (RS-232/422/485 & RI/5V/12V) 1 x HDMI 1 x VGA 2 x RJ45 LAN Ports 2 x USB 2.0 2 x USB 3.2 Gen 1 1 x DC Jack (+12VDC)
TPM	Onboard TPM 2.0 Infineon SLB9670VQ2.0	1 x TPM header
Operating Temp.	0°C to 60°C	0°C to 60°C
Ordering Information	9MEHLJAIMR (Box packing)	9MGMLJAINR-SI (Bulk packing)

Mini-ITX Series



Mini-ITX Series/Thin-Mini-ITX Series

Model Name	mITX-1505A	mITX-2748A	mITX-1605A
CPU	AMD Ryzen™ R1505G Embedded Processor with Radeon™ Vega 3 Graphics 2 cores, 4 threads, 2.4GHz, up to 3.3GHz	AMD Ryzen™ V2748 Embedded Processor, 7nm, 8 cores, 16 threads, 2.9 GHz, up to 4.25GHz	AMD® Ryzen™ V1605B Embedded Processor, 14nm, 4 cores, 8 threads, 2.0 GHz, up to 3.6 GHz
Socket	FP5 BGA	FP6 BGA	FP5 BGA
Chipset	—	—	—
Memory	2 x DDR4 SO-DIMM sockets, Max. Capacity 32 GB, Support Dual channel DDR4 2400 MHz	2 x DDR4 SO-DIMM sockets, Max. Capacity 64 GB, Support Dual channel DDR4 3200 MHz	2 x DDR4 SO-DIMM sockets, Max. Capacity 32 GB, Support Dual Channel DDR4 2400 MHz
Ethernet	2 x GbE LAN Ports (Realtek® RTL8118-CG)	2 x GbE LAN Ports (Realtek® RTL8118-CG)	2 x GbE LAN Ports (Realtek® RTL8111HS)
Graphic	Integrated Graphics Processor - AMD Radeon™ Vega 8 Graphics: 2 x HDMI 2.0 1 x Display Port 3 independent display outputs	Integrated Graphics Processor - AMD Radeon™ Graphics: 4 x Display Ports 1 x LVDS port (switch from DP) 4 independent display outputs	Integrated Graphics Processor - AMD Radeon™ Vega 8 Graphics: 4 x Display Ports 1 x LVDS (switch from DP) 4 independent display outputs
Audio	Realtek® Audio Codec	Realtek® Audio Codec	Realtek® Audio Codec
Storage	2 x SATA 6Gb/s ports	1 x SATA 6Gb/s Port	1 x SATA 6Gb/s Port
Expansion Slots	1 x PCIe x16 (Gen3 x4) 1 x 2280 M.2 M-Key (SATA 6Gb/s) 1 x 2230 M.2 E-Key (PCIe x1, USB 2.0) 1 x Full-size Mini PCIe with SIM slot (PCIe x1, USB 2.0)	1 x PCIe x16 (Gen3 x8) 1 x 2280 M.2 M-Key (SATA 6Gb/s) 1 x 2230 M.2 E-Key (PCIe x1, USB 2.0) 1 x Full-size Mini PCIe with SIM slot	1 x PCIe x16 (Gen3 x8) 1 x 2280 M.2 M-Key (SATA 6Gb/s) 1 x 2230 M.2 E-Key (PCIe x1, USB 2.0) 1 x Full-size Mini PCIe with SIM slot
Internal I/O	1 x 4-pin ATX main power connector 2 x SATA power connectors 1 x CPU fan header 1 x System fan header 1 x Front panel header 1 x Front panel audio header 1 x 2W Speaker out header 1 x Chassis Intrusion detect header 4 x USB 2.0 headers 3 x COM headers (RS-232) 1 x ccTalk header 1 x GPIO (8 bits) & SMBus header 1 x Clear CMOS jumper 1 x AT/ATX mode select jumper	1 x 4-pin ATX power connector 1 x SATA power connector 1 x CPU fan header 1 x System fan header 1 x Front panel header 1 x Front panel audio header 1 x 2W Speaker out header 6 x USB 2.0 headers 2 x COM headers (RS-232/422/485) 1 x GPIO (8 bits) & SMBus header 1 x Backlight Control header 1 x LVDS/ DP Jumper 1 x AT/ATX mode select jumper 1 x ATX Control header 1 x Clear CMOS jumper	1 x 4-pin ATX power connector 1 x SATA power connector 1 x CPU fan header 1 x System fan header 1 x Front panel header 1 x Front panel audio header 1 x 2W Speaker out header 6 x USB 2.0 headers 2 x COM headers (RS-232) 1 x GPIO (8 bits) & SMBus header 1 x Backlight Control header 1 x LVDS/ DP jumper 1 x AT/ATX mode select jumper 1 x Clear CMOS jumper
Rear I/O	2 x Audio Jacks (Line out, Mic in) 2 x COM Ports (RS-232) 2 x HDMI 1 x Display Port 2 x RJ45 LAN Ports 4 x USB 3.2 Gen 1 1 x DC Jack (+12V~+24VDC)	2 x Audio Jacks (Line out, Mic in) 2 x COM Ports (RS-232/422/485 & RI/5V/12V) 4 x Display Ports 2 x RJ45 LAN Ports 4 x USB 3.2 Gen 1 1 x DC Jack (+12V~+24VDC)	3 x Audio Jacks (Line in, Line out, Mic in) 2 x COM Ports (RS-232/422/485 & RI/5V/12V) 4 x Display Ports 2 x RJ45 LAN Ports 4 x USB 3.2 Gen 1 1 x DC Jack (+12V~+24VDC)
TPM	1 x TPM header	1 x TPM header	1 x TPM header
Operating Temp.	0°C to 60°C	0°C to 60°C	0°C to 60°C
Ordering Information	9MRZNRMIMR-SI (Box packing)	Fan version: 9MRZV2MIMR-SI (Box packing)	Fan version: 9MRZNV2MIMR-SI (Box packing)

Thin Mini-ITX Series



Model Name	iTXL-H610A	iTXL-Q47EA	iTXL-H42EA
CPU	Support for 14th/13th/12th Generation Intel® Core™ i9/i7/i5/i3, Pentium® & Celeron® processors	Support for 10th Generation Intel® Core™ i9/i7/i5/i3, Pentium® & Celeron® processors	Support for 10th Generation Intel® Core™ i9/i7/i5/i3, Pentium® & Celeron® processors
Socket	LGA 1700	LGA 1200	LGA 1200
Chipset	Intel® H610 Chipset	Intel® Q470E Chipset	Intel® H420E Chipset
Memory	2 x DDR4 SO-DIMM sockets, Max. Capacity 64 GB, Support Dual Channel DDR4 3200 MHz	2 x DDR4 SO-DIMM sockets, Max. Capacity 64 GB, Support Dual Channel DDR4 2933/2666 MHz	2 x DDR4 SO-DIMM sockets, Max. Capacity 64 GB, Support Dual Channel DDR4 2933/2666 MHz
Ethernet	2 x GbE LAN Ports (Realtek® RTL8118-CG)	2 x GbE LAN Ports (Intel® I219LM and Intel® I210AT)	2 x GbE LAN Ports (Intel® I219V and Intel® I210AT)
Graphic	Integrated Graphics Processor - depends on CPU: 1 x HDMI 2.0 1 x Display Port 1 x LVDS 3 independent display outputs	Integrated Graphics Processor - depends on CPU: 1 x HDMI 2.0 1 x Display Port 1 x LVDS or eDP 3 independent display outputs	Integrated Graphics Processor - depends on CPU: 1 x HDMI 2.0 1 x Display Port 1 x LVDS or eDP 2 independent display outputs
Audio	Realtek® Audio codec	Realtek® Audio codec	Realtek® Audio Codec
Storage	2 x SATA 6Gb/s Ports	4 x SATA 6Gb/s Ports (RAID 0/1/5/10)	4 x SATA 6Gb/s Ports
Expansion Slots	1 x 2280 M.2 M-Key (PCIe x4) 1 x 2230 M.2 E-Key (PCIe x1, USB 2.0)	1 x PCIe x16 (Gen3 x8) 1 x 2280 M.2 M-Key (PCIe x4, SATA 6Gb/s) 1 x 2230 M.2 E-Key (PCIe x1, USB 2.0)	1 x PCIe x16 (Gen3 x8) 1 x 2280 M.2 M-Key (PCIe x2) 1 x 2230 M.2 E-Key (PCIe x1, USB 2.0)
Internal I/O	1 x 4-pin ATX main power connector 1 x SATA Power connector 1 x CPU fan header 1 x System fan header 1 x Front panel header 1 x Front panel audio header 1 x 2W Speaker out header 1 x GPIO (8 bits) & SMBus header 4 x USB 2.0 headers 1 x COM header (RS-232) 1 x COM header (RS-232/422/485 & RI/5V/12V) 1 x Clear CMOS jumper 1 x Backlight Control header 1 x AT/ATX mode select jumper	1 x 4-pin ATX main power connector 2 x SATA Power connectors 1 x CPU fan header 1 x System fan header 1 x Front panel header 1 x Front panel audio header 1 x 2W Speaker out header 6 x USB 2.0 headers 1 x COM header (RS-232) 1 x COM header (RS-232/422/485 & RI/5V/12V) 1 x GPIO (8 bits) & SMBus header 1 x Clear CMOS jumper 1 x Backlight Control header 1 x ATX Control header 1 x AT/ATX mode select jumper	1 x 4-pin ATX main power connector 2 x SATA Power connectors 1 x CPU fan header 1 x System fan header 1 x Front panel header 1 x Front panel audio header 1 x 2W Speaker out header 5 x USB 2.0 headers 1 x COM header (RS-232) 1 x COM header (RS-232/422/485 & RI/5V/12V) 1 x GPIO (8 bits) & SMBus header 1 x Clear CMOS jumper 1 x Backlight Control header 1 x ATX Control header 1 x AT/ATX mode select jumper
Rear I/O	2 x Audio Jacks (Line out, Mic in) 1 x HDMI 1 x Display Port 2 x RJ45 LAN Ports 2 x USB 3.2 Gen 2x1 2 x USB 3.2 Gen 1 1 x DC Jack (+12V/+19V~+24VDC)	2 x Audio Jacks (Line out, Mic in) 1 x HDMI 1 x Display Port 2 x RJ45 LAN Ports 4 x USB 3.2 Gen 1 1 x DC Jack (+12V/+19V~+24VDC)	2 x Audio Jacks (Line out, Mic in) 1 x HDMI 1 x Display Port 2 x RJ45 LAN Ports 4 x USB 3.2 Gen 1 1 x DC Jack (+12V/+19V~+24VDC)
TPM	1 x TPM header	1 x TPM header	1 x TPM header
Operating Temp.	0°C to 60°C	0°C to 60°C	0°C to 60°C
Ordering Information	9MH610ATMR-SI (Box packing)	9MQ47EATMR-SI (Box packing)	9MH42EATMR-SI (Box packing)

Thin Mini-ITX Series



Thin Mini-ITX Series

Model Name	iTXL-Q370A	iTXL-1135G7A/ iTXL-1115G4EA
CPU	Support for 9th/8th Generation Intel® Core™ i7/i5/i3, Pentium® & Celeron® processors	Intel® Core™ i5-1135G7 Processor 10nm SuperFin, 4 cores, 8 threads, up to 4.2 GHz Intel® Core™ i3-1115G4E Processor 10nm SuperFin, 2 cores, 4 threads, up to 3.90 GHz
Socket	LGA 1151	FCBGA1449
Chipset	Intel® Q370 Chipset	—
Memory	2 x DDR4 SO-DIMM sockets, Max. Capacity 32 GB, Support Dual Channel DDR4 2666/2400 MHz	2 x DDR4 SO-DIMM sockets, Max. Capacity 64 GB, Support Dual Channel DDR4 3200 MHz
Ethernet	1 x GbE LAN Port (Intel® I219LM)	1 x GbE LAN Port (Intel® I219V) 1 x 2.5GbE LAN Port (Intel® I226V)
Graphic	Integrated Graphics Processor - depends on CPU: 1 x HDMI 2.0 1 x Display Port 1 x LVDS 3 independent display outputs	Integrated Graphics Processor - Intel® Iris® X* Graphics: 4 x HDMI 2.0 1 x LVDS 1 x eDP 4 independent display outputs
Audio	Realtek® Audio Codec	Realtek® Audio Codec
Storage	4 x SATA 6Gb/s Ports (RAID 0/1/5/10)	1 x SATA 6Gb/s Port (RAID 0/1)
Expansion Slots	1 x PCIe x4 (Gen3 x4) 1 x 2280/2260 M.2 M-Key (PCIe x4, SATA 6Gb/s, Optane memory) 1 x 2230 M.2 E-Key (PCIe x1, USB 2.0)	1 x 2280 M.2 M-Key (PCIe Gen4 x4, SATA 6Gb/s) 1 x Full-size Mini PCIe with SIM slot (PCIe x1, USB 2.0) 1 x 2230 M.2 E-key (PCIe x1, USB 2.0)
Internal I/O	1 x 2-pin ATX main power connector 1 x SATA Power connector 1 x CPU fan header 1 x System fan header 1 x Front panel header 1 x Front panel audio header 1 x 3W Speaker out header 1 x DMIC header 5 x USB 2.0 headers 2 x USB 3.2 Gen 1 headers 1 x COM header (RS-232) 1 x FPD (For LVDS 19V) 1 x FPD_SW 1x3 (For Panel Power SW) 1 x LCD_VCC Pin header 1 x Backlight Control header 1 x Clear CMOS jumper	1 x 4-pin ATX main power connector 1 x SATA Power connector 1 x CPU fan header 1 x System fan header 1 x Front panel header 1 x Front panel audio header 4 x USB 2.0 headers 2 x USB 3.2 Gen 1 headers 4 x COM headers (RS-232/422/485 & RI/5V/12V) 1 x 2W Speaker out header 1 x Backlight Control header for eDP 1 x Backlight Control header for LVDS 1 x GPIO (8 bits) & SMBus header 1 x Buzzer 1 x AT/ATX mode select jumper
Rear I/O	2 x Audio Jacks (Line out, Mic in) 1 x HDMI 1 x Display Port 1 x RJ45 LAN Port 3 x USB 3.2 Gen 1 1 x USB 3.2 Gen 1 (Type C) 1 x DC Jack (+12V/+19VDC)	2 x Audio Jacks (Line out, Mic in) 4 x HDMI 2 x RJ45 LAN Ports 2 x USB 3.2 Gen 2x1 2 x USB 3.2 Gen 1 1 x DC Jack (+12~+24VDC)
TPM	1 x TPM header	1 x TPM header
Operating Temp.	0°C to 60°C	0°C to 60°C
Ordering Information	9MQ370ATMR-SI (Box packing)	9MTGU5ATMR-SI (Box packing) 9MTGU3ATMR-SI (Box packing)

Thin Mini-ITX Series



Model Name	iTXL-N97A	iTXL-6412A/ iTXL-6210A
CPU	Intel® Processor N97 Intel® 7, 4 cores, 6M Cache, up to 3.60 GHz	Intel® Celeron® J6412 Processor, 10nm, 4 cores, 4 threads, up to 2.6 GHz Intel® Celeron® N6210 Processor, 10nm, 2 cores, 2 threads, up to 2.6 GHz
Socket	FCBGA1264	FCBGA1493
Chipset	—	—
Memory	1 x DDR4 SO-DIMM socket, Max. Capacity 32 GB, Support Dual Channel DDR4 3200 MHz	2 x DDR4 SO-DIMM sockets, Max. Capacity 32 GB, Support Dual Channel DDR4 3200 MHz
Ethernet	2 x GbE LAN Ports (Realtek® RTL8111H)	2 x GbE LAN Ports (Realtek® RTL8118-CG)
Graphic	Integrated Graphics Processor - Intel® UHD Graphics: 2 x HDMI 2.0 1 x LVDS or eDP 3 independent display outputs	Integrated Graphics Processor - Intel® UHD Graphics for 10th Gen Intel® Processors: 2 x HDMI 2.0 1 x LVDS or eDP 3 independent display outputs
Audio	Realtek® Audio Codec	Realtek® Audio Codec
Storage	1 x SATA 6Gb/s Port	1 x SATA 6Gb/s Port
Expansion Slots	1 x 2280 M.2 M-Key (PCIe Gen3x1, SATA 6Gb/s) 1 x 2230 M.2 E-Key (PCIe x1, USB 2.0)	1 x PCIe x1 (Gen3 x1) 1 x 2280 M.2 M-Key (PCIe x2, SATA 6Gb/s) 1 x 2230 M.2 E-Key (PCIe x1, USB 2.0)
Internal I/O	1 x 4-pin ATX main power connector 1 x SATA Power connector 1 x CPU fan header 1 x System fan header 1 x Front panel header 1 x Front panel audio header 1 x 2W Speaker out header 6 x USB 2.0 headers 4 x COM headers (RS-232/422/485 & RI/5V/12V) 1 x GPIO (8 bits) & SMBus header 1 x Backlight Control header for eDP 1 x Backlight Control header for LVDS 1 x AT/ATX mode select jumper 1 x ATX control header	1 x 4-pin ATX main power connector 1 x SATA Power connector 1 x CPU fan header 1 x System fan header 1 x Front panel header 1 x Front panel audio header 1 x 2W Speaker out header 5 x USB 2.0 headers 1 x Buzzer 1 x COM header (RS-232/422/485 & RI/5V/12V) 1 x COM header (RS-232 & RI/5V/12V) 2 x COM headers (RS-232) 1 x GPIO (8 bits) & SMBus header 1 x Backlight Control header 1 x AT/ATX mode select jumper 1 x ATX control header
Rear I/O	2 x Audio Jacks (Line out, Mic in) 2 x HDMI 2 x RJ45 LAN Ports 4 x USB 3.2 Gen 1 1 x DC Jack (+12V~+24VDC)	2 x Audio Jacks (Line out, Mic in) 2 x HDMI 2 x RJ45 LAN Ports 3 x USB 3.2 Gen 1 1 x USB 2.0 1 x DC Jack (+12V/+19~+24VDC)
TPM	Onboard TPM 2.0 security chip INFINEON SLB9672VU2.0	—
Operating Temp.	0°C to 60°C	0°C to 60°C
Ordering Information	9MADN9ATMR-SI (Box packing)	9MEHLJATMR-SI (Box packing) 9MEHLNATMR-SI (Box packing)

Thin Mini-ITX Series



Thin Mini-ITX Series/ QBIP Series (3.5" SBC)

Model Name	iTXL-5105A/ iTXL-4500A	iTXL-3350A
CPU	Intel® Celeron® N5105 Processor, 10nm, 4 cores, 4 threads, up to 2.9 GHz Intel® Celeron® N4500 Processor, 10nm, 2 cores, 2 threads, up to 2.8 GHz	Intel® Celeron® N3350 Processor, 14nm, 2 cores, 2 threads, up to 2.4 GHz
Socket	FCBGA1338	FCBGA1296
Chipset	—	—
Memory	2 x DDR4 SO-DIMM sockets, Max. Capacity 16 GB, Support Dual Channel DDR4 2933 MHz	2 x DDR3L SO-DIMM sockets, Max. Capacity 8 GB, Support Dual Channel DDR3L 1866 MHz
Ethernet	2 x GbE LAN Ports (Realtek® RTL8118-CG)	2 x GbE LAN Ports (Realtek® RTL8111HS)
Graphic	Integrated Graphics Processor - Intel® UHD Graphics: 2 x HDMI 2.0 1 x LVDS or eDP 3 independent display outputs	Integrated Graphics Processor - Intel® HD Graphics 500: 1 x HDMI 1.4 1 x Display Port 1 x LVDS or eDP 3 independent display outputs
Audio	Realtek® Audio Codec	Realtek® Audio Codec
Storage	1 x SATA 6Gb/s Port	2 x SATA 6Gb/s Ports (1 x switches with mSATA) (incl. 1 x SATA supports SATA DOM)
Expansion Slots	1 x PCIe x1 (Gen3 x1) 1 x 2280 M.2 M-Key (SATA 6Gb/s) 1 x 2230 M.2 E-Key (PCIe x1, USB 2.0)	1 x Full-size Mini PCIe/mSATA 1 x Half-size Mini PCIe (PCIe Only)
Internal I/O	1 x 4-pin ATX main power connector 1 x ATX control header (For Standard ATX PSU use) 1 x SATA Power connector 1 x System fan header 1 x Front panel header 1 x Front panel audio header 1 x 2W Speaker out header 6 x USB 2.0 headers 1 x COM header (RS-232/422/485 & RI/5V/12V) 3 x COM headers (RS-232) 1 x GPIO (8 bits) & SMBus header 1 x Backlight Control header 1 x AT/ATX mode select jumper	1 x 4-pin ATX main power connector 2 x SATA Power connectors 1 x CPU fan header 1 x System fan header 1 x Front panel header 1 x Front panel audio header 1 x 2W Speaker out header 1 x USB 2.0 header 2 x USB 3.2 Gen 1 headers 4 x COM headers (RS-232) 2 x COM headers (RS-232/422/485 & RI/5V/12V) 1 x Backlight Control header 1 x PS/2 KB/MS Connector 1 x GPIO (8 bits) & SMBus header 1 x Buzzer 1 x Clear CMOS jumper 1 x AT/ATX mode select jumper 1 x Case open header
Rear I/O	2 x Audio Jacks (Line out, Mic in) 2 x HDMI 2 x RJ45 LAN Ports 4 x USB 3.2 Gen 1 1 x DC Jack (+12V~+24VDC)	2 x Audio Jacks (Line out, Mic in) 1 x HDMI 1 x Display Port 2 x RJ45 LAN Ports 2 x USB 2.0 2 x USB 3.2 Gen 1 1 x DC Jack (+12VDC)
TPM	—	1 x TPM header
Operating Temp.	0°C to 60°C	0°C to 60°C
Ordering Information	9MJPLNATMR-SI (Box packing) 9MJPLNBTMR-SI (Box packing)	9MZAPLBIMR-SI (Box packing)

QBiP Series (3.5" SBC)

New



Model Name	QBiP-1360A/ QBiP-1340A	QBiP-1355B/ QBiP-1335B/ QBiP-1315EB
CPU	Intel® Core™ i7-1360P Processor, Intel® 7, 12 cores, 4P+8E, 16 threads, up to 5.0 GHz Intel® Core™ i5-1340P Processor, Intel® 7, 12 cores, 4P+8E, 16 threads, up to 4.6 GHz	Intel® Core™ i7-1355U Processor, Intel® 7, 10 cores, 2P+8E, 12 threads, up to 5.0 GHz Intel® Core™ i5-1335U Processor, Intel® 7, 10 cores, 2P+8E, 12 threads, up to 4.6 GHz Intel® Core™ i3-1315UE Processor, Intel® 7, 6 cores, 2P+4E, 8 threads, up to 4.5 GHz
Socket	FCBGA1744	FCBGA1744
Chipset	SoC	SoC
Memory	2 x DDR5 SO-DIMM sockets, Max. Capacity 64 GB, Support Dual Channel DDR5 5200 MHz	2 x DDR4 SO-DIMM sockets, Max. Capacity 64 GB, Support Dual Channel DDR4 3200 MHz
Ethernet	2 x 2.5GbE LAN Ports (Intel® I226V and Intel® I226LM)	2 x 2.5GbE LAN Ports (Intel® I226V)
Graphic	Integrated Graphics Processor - Intel® Iris® Xe Graphics: 2 x HDMI 2.1 2 x DP 1.4b 1 x eDP 4 independent display outputs	Integrated Graphics Processor - Intel® Iris® Xe/UHD Graphics for 13th Gen Intel® Processors: 2 x HDMI 2.0 1 x LVDS 3 independent display outputs
Audio	Realtek® Audio Codec	Realtek® Audio Codec
Storage	1 x SATA 6Gb/s Port (RAID 0/1)	1 x SATA 6Gb/s Port (RAID 0/1)
Expansion Slots	1 x 2280 M.2 M-Key (PCIe x4, SATA 6Gb/s) 1 x 2230 M.2 E-Key (PCIe x1, USB 2.0) 1 x 3052/3042 M.2 B-Key (PCIe x1, USB3.0) with SIM Slot (Support 5G) 1 x PCIe x4 (Board to Wire connector)	1 x 2280 M.2 M-Key (PCIe Gen4x4, SATA 6Gb/s) 1 x 2230 M.2 E-Key (PCIe x1, USB 2.0) 1 x Full-size Mini PCIe with SIM slot
Internal I/O	1 x 4-pin box power connector (+12V~24VDC) 1 x SATA Power header 1 x CPU fan header 1 x System fan header 1 x Front panel header 1 x Front panel audio header 1 x 2W Speaker out header 4 x USB 2.0 headers 1 x COM header (RS-232 & RI/5V/12V) 1 x Backlight Control header 1 x AT/ATX mode select jumper 1 x GPIO (8-bits) & SMBus header	1 x 4-pin box power connector (+9V~36VDC) 1 x SATA Power header 1 x CPU fan header 1 x System fan header 1 x Front panel header 1 x Front panel audio header 1 x 2W Speaker out header 4 x USB 2.0 headers 3 x COM headers (RS-232/422/485) 1 x Backlight Control header 1 x AT/ATX mode select jumper 1 x GPIO (8-bits) & SMBus header
Rear I/O	1 x USB type C (USB 3.2 Gen 2x1 + DP output-share with DP) & PD v3.0 Out -100W 1 x USB type C (USB 3.2 Gen 2x1, PD v3.0 input-100W), 4 x USB 3.2 Gen 2x1 2 x HDMI 2 x DP 2 x RJ45 LAN Ports	1 x COM Port (RS-232/422/485 & RI/5V/12V) 2 x HDMI 2 x RJ45 LAN Ports 4 x USB 3.2 Gen 2x1
TPM	Onboard TPM 2.0 security chip INFINEON SLB9670VQ2.0	Onboard TPM 2.0 security chip INFINEON SLB9672VU2.0
Operating Temp.	0°C to 60°C	0°C to 60°C
Ordering Information	9MRLP7ASMR-SI (Box packing) 9MRLP5ASMR-SI (Box packing)	9MRLU7BSMR-SI (Box packing) 9MRLU5BSMR-SI (Box packing) 9MRLU3BSMR-SI (Box packing)

QBiP Series (3.5" SBC)



QBiP Series (3.5" SBC)

Model Name	QBiP-1255A/ QBiP-1235A/ QBiP-1215EA	QBiP-1185G7EB/ QBiP-1145G7EB	QBiP-1165G7A/ QBiP-1135G7A/ QBiP-1115G4EA
CPU	Intel® Core™ i7-1255U Processor, Intel® 7, 10 cores, 12 threads, up to 4.7 GHz Intel® Core™ i5-1235U Processor, Intel® 7, 10 cores, 12 threads, up to 4.4 GHz Intel® Core™ i3-1215UE Processor, Intel® 7, 6 cores, 8 threads, up to 4.4 GHz	Intel® Core™ i7-1185G7E Processor 10nm SuperFin, 4 cores, 8 threads, up to 4.4 GHz, vPro support Intel® Core™ i5-1145G7E Processor 10nm SuperFin, 4 cores, 8 threads, up to 4.1 GHz, vPro support	Intel® Core™ i7-1165G7 Processor, 10nm SuperFin, 4 cores, 8 threads, up to 4.7 GHz Intel® Core™ i5-1135G7 Processor, 10nm SuperFin, 4 cores, 8 threads, up to 4.2 GHz Intel® Core™ i3-1115G4E Processor, 10nm SuperFin, 2 cores, 4 threads, up to 3.9 GHz
Socket	FCBGA1744	FCBGA1449	FCBGA1449
Chipset	—	SoC	SoC
Memory	2 x DDR4 SO-DIMM sockets, Max. Capacity 64 GB, Support Dual Channel DDR4 3200 MHz	2 x DDR4 SO-DIMM sockets, Max. Capacity 64 GB, Support Dual Channel DDR4 3200 MHz	2 x DDR4 SO-DIMM sockets, Max. Capacity 64 GB, Support Dual Channel DDR4 3200 MHz
Ethernet	2 x 2.5GbE LAN Ports (Intel® I226V)	2 x GbE LAN Ports (Intel® I219LM and Intel® I211AT)	2 x GbE LAN Ports (Intel® I219V and Intel® I211AT)
Graphic	Integrated Graphics Processor - Intel® Iris® Xe/UHD Graphics 2 x HDMI 2.0 1 x LVDS 3 independent display outputs	Integrated Graphics Processor - Intel® Iris® X ^e Graphics 2 x HDMI 2.0 1 x LVDS 3 independent display outputs	Integrated Graphics Processor - Intel® Iris® X ^e /UHD Graphics 2 x HDMI 2.0, 2 x DP 1.4 (8K), 1 x DP 1.4 (USB Type C (8K)), 1 x eDP 4 independent display outputs
Audio	Realtek® Audio Codec	Realtek® Audio Codec	Realtek® Audio Codec
Storage	1 x SATA 6Gb/s Port (RAID 0/1)	1 x SATA 6Gb/s Port (RAID 0/1)	1 x SATA 6Gb/s Port (RAID 0/1)
Expansion Slots	1 x 2280 M.2 M-Key (PCIe Gen4x4, SATA 6Gb/s) 1 x 2230 M.2 E-Key (PCIe x1, USB 2.0) 1 x Full-size Mini PCIe with SIM slot (PCIe x1, USB 2.0)	1 x 2280 M.2 M-Key (PCIe x2, SATA 6Gb/s) 1 x 2230 M.2 E-Key (PCIe x1, USB 2.0) 1 x Full-size Mini PCIe with SIM slot 1 x PCIe x1 (Board to Wire connector)	1 x 2280 M.2 M-Key (PCIe x2, SATA 6Gb/s) 1 x 2230 M.2 E-Key (PCIe x1, USB 2.0) 1 x 3052 M.2 B-Key with SIM Slot (Support 5G) 1 x PCIe x4 (Board to Wire connector)
Internal I/O	1 x 4-pin box power connector (+9V~36VDC) 1 x SATA Power header 1 x CPU fan header 1 x System fan header 1 x Front panel header 1 x Front panel audio header 1 x 2W Speaker out header 4 x USB 2.0 headers 3 x COM headers (RS-232/422/485) 1 x Backlight Control header 1 x AT/ATX mode select jumper 1 x GPIO (8-bits) & SMBus header	1 x 4-pin box power connector (+9V~48VDC) 1 x SATA Power header 1 x CPU fan header 1 x System fan header 1 x Front panel header 1 x Front panel audio header 1 x 2W Speaker out header 4 x USB 2.0 headers 3 x COM headers (RS-232/422/485) 1 x Backlight Control header 1 x AT/ATX mode select jumper 1 x GPIO (8-bits) & SMBus header 1 x SPI header	1 x 4-pin box power connector (+12V~24VDC) 1 x SATA Power header 1 x CPU fan header 1 x System fan header 1 x Front panel header 1 x Front panel audio header 1 x 2W Speaker out header 4 x USB 2.0 headers 1 x COM header (RS-232 & RI/5V/12V) 1 x eDP power header
Rear I/O	1 x COM Port (RS-232/422/485 & RI/5V/12V) 2 x HDMI 2 x RJ45 LAN Ports 4 x USB 3.2 Gen 2x1	1 x COM Port (RS-232/422/485 & RI/5V/12V) 2 x HDMI 2 x RJ45 LAN Ports 4 x USB 3.2 Gen 2x1	1 x USB type C (USB 3.2 Gen 2x1 + DP output-share with DP) & PD Out -100W 1 x USB type C (USB 3.2 Gen 2x1, PD input-100W), 4 x USB 3.2 Gen 2x1 2 x HDMI, 2 x DP, 2 x RJ45 LAN Ports
TPM	1 x TPM header	1 x TPM header	1 x TPM header
Operating Temp.	0°C to 60°C	0°C to 60°C	0°C to 60°C
Ordering Information	9MADU7ASMR-SI (Box packing) 9MADU5ASMR-SI (Box packing) 9MADU3ASMR-SI (Box packing)	9MTGU7DSMR-SI (Box packing) 9MTGU5DSMR-SI (Box packing)	9MTGU7ASMR-SI (Box packing) 9MTGU5ASMR-SI (Box packing) 9MTGU3ASMR-SI (Box packing)

QBiP Series (3.5" SBC)



Model Name	QBiP-1165G7B/ QBiP-1135G7B/ QBiP-1115G4EB	QBiP-8665A/ QBiP-8365A	QBiP-8565A/ QBiP-8265A/ QBiP-8145A
CPU	Intel® Core™ i7-1165G7 Processor, 10nm SuperFin, 4 cores, 8 threads, up to 4.7 GHz (QBiP-1165G7B) Intel® Core™ i5-1135G7 Processor, 10nm SuperFin, 4 cores, 8 threads, up to 4.2 GHz (QBiP-1135G7B) Intel® Core™ i3-1115G4E Processor, 10nm SuperFin, 2 cores, 4 threads, up to 3.9 GHz (QBiP-1115G4EB)	Intel® Core™ i7-8665UE Processor, 14nm, 4 cores, 8 threads, up to 4.4 GHz, vPro support (QBiP-8665A) Intel® Core™ i5-8365UE Processor, 14nm, 4 cores, 8 threads, up to 4.1 GHz, vPro support (QBiP-8365A)	Intel® Core™ i7-8565U Processor, 14nm, 4 cores, 8 threads, up to 4.6 GHz (QBiP-8565A) Intel® Core™ i5-8265U Processor, 14nm, 4 cores, 8 threads, up to 3.9 GHz (QBiP-8265A) Intel® Core™ i3-8145UE Processor, 14nm, 2 cores, 4 threads, up to 3.9 GHz (QBiP-8145A)
Socket	FCBGA1449	FCBGA1528	FCBGA1528
Chipset	SoC	SoC	SoC
Memory	2 x DDR4 SO-DIMM sockets, Max. Capacity 64 GB, Support Dual Channel DDR4 3200 MHz	2 x DDR4 SO-DIMM sockets, Max. Capacity 64 GB, Support Dual Channel DDR4 2400 MHz	2 x DDR4 SO-DIMM sockets, Max. Capacity 64 GB, Support Dual Channel DDR4 2400 MHz
Ethernet	2 x GbE LAN Ports (Intel® I219V and Intel® I211AT)	2 x GbE LAN Ports (Intel® I219LM and Intel® I211AT)	2 x GbE LAN Ports (Intel® I219V and Intel® I211AT)
Graphic	Integrated Graphics Processor - Intel® Iris® Xe /UHD Graphics 2 x HDMI 2.0 1 x LVDS 3 independent display outputs	Integrated Graphics Processor - Intel® UHD Graphics 620: 2 x HDMI 1.4 1 x LVDS 3 independent display outputs	Integrated Graphics Processor - Intel® UHD Graphics 620: 2 x HDMI 1.4 1 x LVDS 3 independent display outputs
Audio	Realtek® Audio Codec	Realtek® Audio Codec	Realtek® Audio Codec
Storage	1 x SATA 6Gb/s Port (RAID 0/1)	2 x SATA 6Gb/s Ports (RAID 0/1/5)	2 x SATA 6Gb/s Ports (RAID 0/1/5)
Expansion Slots	1 x 2280 M.2 M-Key (PCIe x2, SATA 6Gb/s) 1 x 2230 M.2 E-Key (PCIe x1, USB 2.0) 1 x Full-size Mini PCIe with SIM slot (PCIe x1, USB 2.0) 1 x PCIe x1 (Board to Wire connector)	1 x 2280 M.2 M-Key (PCIe x4, SATA 6Gb/s) 1 x 2230 M.2 E-Key (PCIe x1, USB 2.0) 1 x Full-size Mini PCIe with SIM slot (PCIe x1, USB 2.0)	1 x 2280 M.2 M-Key (PCIe x4, SATA 6Gb/s) 1 x 2230 M.2 E-Key (PCIe x1, USB 2.0) 1 x Full-size Mini PCIe with SIM slot (PCIe x1, USB 2.0)
Internal I/O	1 x 4-pin box power connector (+9V~48VDC) 1 x SATA Power header 1 x CPU fan header 1 x System fan header 1 x Front panel header 1 x Front panel audio header 1 x 2W Speaker out header 4 x USB 2.0 headers 3 x COM headers (RS-232/422/485) 1 x Backlight Control header 1 x AT/ATX mode select jumper 1 x GPIO (8-bits) & SMBus header 1 x SPI header	1 x 4-pin box power connector (+9V~36VDC) (+48VDC Optional) 2 x SATA power headers 1 x CPU fan header 1 x System fan header 1 x Front panel header 1 x Front panel audio header 1 x 2W Speaker out header 2 x USB 2.0 headers 3 x COM headers (RS-232) 1 x Backlight Control header 1 x AT/ATX mode select jumper 1 x GPIO (8 bits) & SMBus header	1 x 4-pin box power connector (+9V~36VDC) (+48VDC Optional) 2 x SATA power headers 1 x CPU fan header 1 x System fan header 1 x Front panel header 1 x Front panel audio header 1 x 2W Speaker out header 2 x USB 2.0 headers 3 x COM headers (RS-232) 1 x Backlight Control header 1 x AT/ATX mode select jumper 1 x GPIO (8 bits) & SMBus header
Rear I/O	1 x COM Port (RS-232/422/485 & RI/5V/12V) 2 x HDMI 2 x RJ45 LAN Ports 4 x USB 3.2 Gen 2x1 1 x TPM header	1 x COM Port (RS-232/422/485 & RI/5V/12V) 2 x HDMI 2 x RJ45 LAN Ports 4 x USB 3.2 Gen 2x1 1 x TPM header	1 x COM Port (RS-232/422/485 & RI/5V/12V) 2 x HDMI 2 x RJ45 LAN Ports 4 x USB 3.2 Gen 2x1 1 x TPM header
TPM	1 x TPM header	1 x TPM header	1 x TPM header
Operating Temp.	0°C to 60°C	0°C to 60°C	0°C to 60°C
Ordering Information	9MTGU7BSMR-SI (Box packing) 9MTGU5BSMR-SI (Box packing) 9MTGU3BSMR-SI (Box packing)	9MWHLUDSMR-SI (Box packing) 9MWHLUESMR-SI (Box packing)	9MWHLUASMR-SI (Box packing) 9MWHLUBSMR-SI (Box packing) 9MWHLUCSMR-SI (Box packing)

QBiP Series (3.5" SBC)



QBiP Series (3.5" SBC)

Model Name	QBiP-7600A/ QBiP-7200A/ QBiP-7100A	QBiP-3965A
CPU	Intel® Core™ i7-7600U Processor, 14nm, 2 cores, 4 threads, up to 3.9 GHz, vPro support (QBiP-7600A) Intel® Core™ i5-7200U Processor, 14nm, 2 cores, 4 threads, up to 3.1 GHz (QBiP-7200A) Intel® Core™ i3-7100U Processor, 14nm, 2 cores, 4 threads, 2.4 GHz (QBiP-7100A)	Intel® Celeron® 3965U Processor, 14nm, 2 cores, 2 threads, 2.2 GHz
Socket	FCBGA1356	FCBGA1356
Chipset	SoC	SoC
Memory	2 x DDR4 SO-DIMM sockets, Max. Capacity 32 GB, Support Dual Channel DDR4 2133 MHz	2 x DDR4 SO-DIMM sockets, Max. Capacity 32 GB, Support Dual Channel DDR4 2133 MHz
Ethernet	2 x GbE LAN Ports (Intel® I219V and Intel® I211AT) (7600A: Intel® I219LM and Intel® I211AT)	2 x GbE LAN Ports (Intel® I219V and Intel® I211AT)
Graphic	Integrated Graphics Processor - Intel® HD Graphics 620: 1 x HDMI 2.0 1 x Display Port 1 x LVDS 3 independent display outputs	Integrated Graphics Processor - Intel® HD Graphics 610: 1 x HDMI 2.0 1 x Display Port 1 x LVDS 3 independent display outputs
Audio	Realtek® Audio Codec	Realtek® Audio Codec
Storage	2 x SATA 6Gb/s Ports (RAID 0/1/5)	1 x SATA 6Gb/s Port
Expansion Slots	1 x 2280 M.2 M-Key (PCIe x4, SATA 6Gb/s) 1 x 2230 M.2 E-Key (PCIe x1, USB 2.0) 1 x Full-size Mini PCIe with SIM slot (PCIe x1, USB 2.0)	1 x 2280 M.2 M-Key (SATA 6Gb/s) 1 x 2230 M.2 E-Key (PCIe x1, USB 2.0) 1 x Full-size Mini PCIe with SIM slot (PCIe x1, USB 2.0)
Internal I/O	1 x 4-pin box power connector (+9V~36VDC) 2 x SATA power headers 1 x CPU fan header 1 x System fan header 1 x Front panel header 1 x Front panel audio header 1 x 2W Speaker out header 2 x USB 2.0 headers 3 x COM headers (RS-232) 1 x Backlight Control header 1 x AT/ATX mode select jumper 1 x GPIO (8 bits) & SMBus header	1 x 4-pin box power connector (+9V~36VDC) 1 x SATA Power header 1 x CPU fan header 1 x System fan header 1 x Front panel header 1 x Front panel audio header 1 x 2W Speaker out header 2 x USB 2.0 headers 3 x COM headers (RS-232) 1 x Backlight Control header 1 x AT/ATX mode select jumper 1 x GPIO (8-bits) & SMBus header
Rear I/O	1 x COM Port (RS-232/422/485 & RI/5V/12V) 1 x HDMI 1 x Display Port 2 x RJ45 LAN Ports 4 x USB 3.2 Gen 1	1 x COM Port (RS-232/422/485 & RI/5V/12V) 1 x HDMI 1 x Display Port 2 x RJ45 LAN Ports 4 x USB 3.2 Gen 1
TPM	1 x TPM header	1 x TPM header
Operating Temp.	0°C to 60°C	0°C to 60°C
Ordering Information	9MFLP7BSMR-SI (Box packing) (QBiP-7600A) 9MFLP5ASMR-SI (Box packing) (QBiP-7200A) 9MFLP3ASMR-SI (Box packing) (QBiP-7100A)	9MFLPCASMR-SI (Box packing)

QBiP Series (3.5" SBC)

New



Model Name	QBiP-N97A	QBiP-x6413EA	QBiP-6412A/ QBiP-6210A
CPU	Intel® Processor N97 Intel® 7, 4 cores, up to 3.60 GHz	Intel® Atom® x6413E Processor 10nm, 4 cores, 4 threads, up to 3.0 GHz	Intel® Celeron® J6412 Processor, 10nm, 4 cores, 4 threads, up to 2.6 GHz Intel® Celeron® N6210 Processor, 10nm, 2 cores, 2 threads, up to 2.6 GHz
Socket	FCBGA1264	FCBGA1493	FCBGA1493
Chipset	—	—	—
Memory	1 x DDR5 SO-DIMM sockets, Max. Capacity 16 GB, Support Single Channel DDR5 4800 MHz	2 x DDR4 SO-DIMM sockets, Max. Capacity 32 GB, Support Dual Channel DDR4 3200 MHz	2 x DDR4 SO-DIMM sockets, Max. Capacity 32 GB, Support Dual Channel DDR4 3200 MHz
Ethernet	2 x 2.5GbE LAN ports (Intel® I225V)	2 x GbE LAN Ports (Intel® I210AT)	2 x GbE LAN Ports (Intel® I210AT)
Graphic	Integrated Graphics Processor - Intel UHD Graphics: 2 x HDMI 2.0b 1 x LVDS 3 independent display outputs	Integrated Graphics Processor - Intel® UHD Graphics for 10th Gen Intel® Processors: 2 x HDMI 2.0 1 x LVDS 3 independent display outputs	Integrated Graphics Processor - Intel® UHD Graphics for 10th Gen Intel® Processors: 2 x HDMI 2.0 1 x LVDS 3 independent display outputs
Audio	Realtek® Audio Codec	Realtek® Audio Codec	Realtek® Audio Codec
Storage	1 x SATA 6Gb/s Port	1 x SATA 6Gb/s Port	1 x SATA 6Gb/s Port
Expansion Slots	1 x 2280 M.2 M-Key (PCIe x2) 1 x Full-size mini PCIe with SIM slot 1 x 2230 M.2 E-Key (PCIe x1, USB2.0)	1 x 2280 M.2 M-Key (PCIex2, SATA 6Gb/s) 1 x Full-size Mini PCIe with SIM slot (PCIe x1, USB 2.0)	1 x 2280 M.2 M-Key (PCIex2, SATA 6Gb/s) 1 x Full-size Mini PCIe with SIM slot (PCIe x1, USB 2.0)
Internal I/O	1 x 4-pin box power connector (+12V~36VDC) 1 x SATA Power header 1 x CPU fan header 1 x Front panel header 1 x Front panel audio header 1 x 2W Speaker out header 2 x USB 2.0 headers 1 x COM header (RS-232/422/485 & RI/5V/12V) 1 x COM header (RS-232/422/485) 2 x COM headers (RS-232) 1 x Backlight Control header 1 x AT/ATX mode select jumper 1 x GPIO (8 bits) & SMBus header 1 x Buzzer header	1 x 4-pin box power connector (+9V~36VDC) 1 x SATA Power header 1 x CPU fan header 1 x Front panel header 1 x Front panel audio header 1 x 2W Speaker out header 2 x USB 2.0 headers 1 x COM header (RS-232/422/485 & RI/5V/12V) 1 x COM header (RS-232/422/485) 2 x COM headers (RS-232) 1 x Backlight Control header 1 x AT/ATX mode select jumper 1 x GPIO (8 bits) & SMBus header 1 x Buzzer header	1 x 4-pin box power connector (+12V~36VDC) 1 x SATA Power header 1 x CPU fan header 1 x Front panel header 1 x Front panel audio header 1 x 2W Speaker out header 2 x USB 2.0 headers 1 x COM header (RS-232/422/485 & RI/5V/12V) 1 x COM header (RS-232/422/485) 2 x COM headers (RS-232) 1 x Backlight Control header 1 x AT/ATX mode select jumper 1 x GPIO (8 bits) & SMBus header 1 x Buzzer header
Rear I/O	1 x Headphone Jack 2 x HDMI 2 x RJ45 LAN Ports 2 x USB 3.2 Gen 2x1 2 x USB 2.0	1 x Headphone Jack 2 x HDMI 2 x RJ45 LAN Ports 4 x USB 3.2 Gen 1	1 x Headphone Jack 2 x HDMI 2 x RJ45 LAN Ports 4 x USB 3.2 Gen 1
TPM	Onboard TPM 2.0 security chip INFINEON SLB9670VQ2.0	—	—
Operating Temp.	0°C to 60°C	0°C to 60°C	0°C to 60°C
Ordering Information	9MADN9ASMR-SI (Box packing)	9MEHLEASMR-SI (Box packing)	9MEHLJASMR-SI (Box packing) (QBiP-6412A) 9MEHLNASMR-SI (Box packing) (QBiP-6210A)

QBiP Series (3.5" SBC)

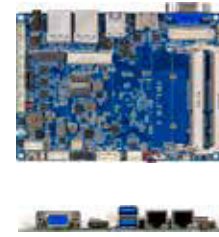

QBiP Series (3.5" SBC)

Model Name	QBiP-4200B/ QBiP-4200C/ QBiP-3350A	QBiP-4200D/ QBiP-4200E/ QBiP-3350B
CPU	Intel® Pentium® N4200 Processor, 14nm, 4 cores, 4 threads, up to 2.5 GHz (QBiP-4200B/4200C) Intel® Celeron® N3350 Processor, 14nm, 2 cores, 2 threads, up to 2.4 GHz (QBiP-3350A)	Intel® Pentium® N4200 Processor, 14nm, 4 cores, 4 threads, up to 2.5 GHz (QBiP-4200B/4200C) Intel® Celeron® N3350 Processor, 14nm, 2 cores, 2 threads, up to 2.4 GHz (QBiP-3350A)
Socket	FCBGA1296	FCBGA1296
Chipset	SoC	SoC
Memory	2 x DDR3L SO-DIMM sockets, Max. Capacity 8 GB, Support Dual Channel DDR3L 1866 MHz	2 x DDR3L SO-DIMM sockets, Max. Capacity 8 GB, Support Dual Channel DDR3L 1866 MHz
Ethernet	2 x GbE LAN Ports (Intel® I211AT)	2 x GbE LAN Ports (Realtek® RTL8111H)
Graphic	Integrated Graphics Processor - Intel® HD Graphics 505: 1 x HDMI 1.4 1 x VGA 1 x LVDS 3 independent display outputs	Integrated Graphics Processor - Intel® HD Graphics 505: 1 x HDMI 1.4 1 x VGA 1 x LVDS 3 independent display outputs
Audio	Realtek® Audio Codec	Realtek® Audio Codec
Storage	1 x SATA 6Gb/s Port 1 x eMMC 32GB (4200B only)	1 x SATA 6Gb/s Port 1 x eMMC 32GB (4200D only)
Expansion Slots	1 x 2242 M.2 M-Key (SATA 6Gb/s) 1 x Full-size Mini PCIe with SIM slot (PCIe x1, USB 2.0)	1 x 2242 M.2 M-Key (SATA 6Gb/s) 1 x Full-size Mini PCIe with SIM slot (PCIe x1, USB 2.0)
Internal I/O	1 x 4-pin box power connector (+9V~36VDC) 1 x SATA power header 1 x System fan header 1 x Front panel header 1 x 2W Speaker out header 4 x USB 2.0 headers 3 x COM headers (RS-232) 1 x COM header (RS-232/422/485 & RI/5V/12V) 1 x Backlight Control header 1 x AT/ATX mode select jumper 1 x GPIO (8 bits) & SMBus header 1 x Buzzer header	1 x 4-pin box power connector (+9V~36VDC) 1 x SATA power header 1 x System fan header 1 x Front panel header 1 x 2W Speaker out header 4 x USB 2.0 headers 3 x COM headers (RS-232) 1 x COM header (RS-232/422/485 & RI/5V/12V) 1 x Backlight Control header 1 x AT/ATX mode select jumper 1 x GPIO (8 bits) & SMBus header 1 x Buzzer header
Rear I/O	1 x Headphone Jack 1 x HDMI 1 x VGA 2 x RJ45 LAN Ports 2 x USB 3.2 Gen 1	1 x Headphone Jack 1 x HDMI 1 x VGA 2 x RJ45 LAN Ports 2 x USB 3.2 Gen 1
TPM	1 x TPM header	1 x TPM header
Operating Temp.	0°C to 60°C	0°C to 60°C
Ordering Information	9MZAPLCSMR-SI (Box packing) (QBiP-4200B) 9MZAPLDSMR-SI (Box packing) (QBiP-4200C) 9MZAPLESMSR-SI (Box packing) (QBiP-3350A)	9MAPLNASMR-SI (Box packing) (QBiP-4200D) 9MAPLNBSMR-SI (Box packing) (QBiP-4200E) 9MAPLNCMSR-SI (Box packing) (QBiP-3350B)

QBiP Series (3.5" SBC)



Model Name	QBiP-E3940A	QBiP-E3940B	QBiP-1900A
CPU	Intel® Atom® x5-E3940 Processor 14nm, 4 cores, 4 threads, up to 1.8 GHz 2M Cache	Intel® Atom® x5-E3940 Processor 14nm, 4 cores, 4 threads, up to 1.8 GHz 2M Cache	Intel® Celeron® J1900 Processor 22nm, 4 cores, 4 threads, up to 2.42 GHz
Socket	FCBGA1296	FCBGA1296	FCBGA1170
Chipset	SoC	SoC	SoC
Memory	2 x DDR3L SO-DIMM sockets, Max. Capacity 8 GB, Support Dual channel DDR3L 1866 MHz	2 x DDR3L SO-DIMM sockets, Max. Capacity 8 GB, Support Dual channel DDR3L 1866 MHz	1 x DDR3L SO-DIMM sockets, Max. Capacity 8 GB, Support Single channel DDR3L 1333 MHz
Ethernet	2 x GbE LAN Ports (Intel® I211AT)	2 x GbE LAN Ports (Realtek® RTL8111H)	2 x GbE LAN Ports (Intel® I211AT)
Graphic	Integrated Graphics Processor - Intel® HD Graphics 500: 1 x HDMI 1.4 1 x VGA 1 x LVDS 3 independent display outputs	Integrated Graphics Processor - Intel® HD Graphics 500: 1 x HDMI 1.4 1 x VGA 1 x LVDS 3 independent display outputs	Integrated Graphics Processor - Intel® HD Graphics 500: 1 x HDMI 1.4 1 x VGA 1 x LVDS 2 independent display outputs
Audio	Realtek® Audio Codec	Realtek® Audio Codec	Realtek® Audio Codec
Storage	1 x SATA 6Gb/s Port	1 x SATA 6Gb/s Port	1 x SATA 3Gb/s Port
Expansion Slots	1 x 2242 M.2 M-Key (SATA 6Gb/s) 1 x Full-size Mini PCIe with SIM slot (PCIe x1, USB2.0) -- support 3G module	1 x 2242 M.2 M-Key (SATA 6Gb/s) 1 x Full-size Mini PCIe with SIM slot (PCIe x1, USB2.0) -- support 3G module	1 x 2280 M.2 M-Key (SATA 3Gb/s) 1 x Full-size Mini PCIe with SIM slot (PCIe x1, USB 2.0)
Internal I/O	1 x 4-pin box power connector (+9V~36VDC Full Range) 1 x SATA Power header 1 x System fan header 1 x Front panel header 1 x 2W Speaker out header 4 x USB 2.0 headers 3 x COM headers (RS-232) 1 x COM header (RS-232/422/485 & RI/5V/12V) 1 x Backlight Control header 1 x AT/ATX mode select jumper 1 x GPIO (8-bits) & SMBus header 1 x Buzzer header	1 x 4-pin box power connector (+9V~36VDC Full Range) 1 x SATA Power header 1 x SYSTEM fan header 1 x Front panel header 1 x 2W Speaker out header 4 x USB 2.0 headers 3 x COM headers (RS-232) 1 x COM header (RS-232/422/485 & RI/5V/12V) 1 x Backlight Control header 1 x AT/ATX mode select jumper 1 x GPIO (8-bits) & SMBus header 1 x Buzzer header	1 x 4-pin box power connector (DC in +9V~36VDC) (+48VDC Optional) 1 x SATA Power header 1 x System fan header 1 x Front panel header 1 x 2W Speaker out header 4 x USB 2.0 headers 2 x COM headers (RS-232) 1 x COM header (RS-232/422/485) 1 x COM header (RS-232/422/485 & RI/5V/12V) 1 x Backlight Control header 1 x AT/ATX mode select jumper 1 x GPIO (8-bits) & SMBus header 1 x Buzzer header
Rear I/O	1 x Headphone Jack 1 x HDMI 1 x VGA 2 x RJ45 LAN Ports 2 x USB 3.2 Gen 1	1 x Headphone Jack 1 x HDMI 1 x VGA 2 x RJ45 LAN Ports 2 x USB 3.2 Gen 1	1 x Headphone Jack 1 x HDMI 1 x VGA 2 x RJ45 LAN Ports 1 x USB 2.0 1 x USB 3.2 Gen 1
TPM	1 x TPM Header	1 x TPM Header	1 x TPM Header
Operating Temp.	0°C to 60°C	0°C to 60°C	0°C to 60°C
Ordering Information	9MAPLKASMR-SI (Box Packing)	9MAPLEASMR-SI (Box Packing)	9MBAYTASMR-SI (Box Packing)

QBiP Series (3.5" SBC)

Preliminary



Model Name	QBiP-2314A	QBiP-2718A	QBiP-1605B
CPU	AMD® Ryzen™ R2314 Embedded Processor, 14nm, 4 cores, 4 threads, 2.1 GHz, up to 3.5 GHz	AMD Ryzen™ V2718 Embedded Processor, 7nm, 8 cores, 16 threads, 1.7 GHz, up to 4.15 GHz	AMD® Ryzen™ V1605B Embedded Processor, 14nm, 4 cores, 8 threads, 2.0 GHz, up to 3.6 GHz
Socket	FP5 type 1	FP6 BGA	FP5 type 1
Chipset	SoC	SoC	SoC
Memory	2 x DDR4 SO-DIMM sockets, Max. Capacity 32 GB, Support Dual Channel DDR4 2666 MHz	2 x DDR4 SO-DIMM sockets, Max. Capacity 64 GB, Support Dual Channel DDR4 3200 MHz	2 x DDR4 SO-DIMM sockets, Max. Capacity 32 GB, Support Dual Channel DDR4 2400/2133 MHz
Ethernet	2 x GbE LAN Ports (Realtek® RTL8111HS)	2 x GbE LAN Ports (Realtek® RTL8118-CG)	2 x GbE LAN Ports (Realtek® RTL8111HS)
Graphic	Integrated Graphics Processor - AMD® Radeon™ Graphics: 4 x HDMI 2.0 1 x eDP (share from HDMI) 4 independent display outputs	Integrated Graphics Processor - AMD Radeon™ Graphics: 4 x HDMI 2.1 4 independent display outputs	Integrated Graphics Processor - AMD® Radeon™ Vega 8 Graphics: 4 x HDMI 2.0 1 x eDP (share from HDMI) 4 independent display outputs
Audio	Realtek® Audio Codec	Realtek® Audio Codec	Realtek® Audio Codec
Storage	1 x SATA 6Gb/s Port	1 x SATA 6Gb/s Port	1 x SATA 6Gb/s Port
Expansion Slots	1 x 2280 M.2 M-Key (PCIe x4, SATA 6Gb/s) 1 x 2230 M.2 E-Key (PCIe x1, USB 2.0) 1 x Full-size Mini PCIe with SIM slot (PCIe x1, USB 2.0)	1 x 2280 M.2 M-Key (PCIe x4, SATA 6Gb/s) 1 x 2230 M.2 E-Key (PCIe x1, USB 2.0) 1 x Full-size Mini PCIe with SIM slot (PCIe x1, USB 2.0)	1 x 2280 M.2 M-Key (PCIe x4, SATA 6Gb/s) 1 x 2230 M.2 E-Key (PCIe x1, USB 2.0) 1 x Full-size Mini PCIe with SIM slot (PCIe x1, USB 2.0)
Internal I/O	1 x 4-pin box power connector (+9V~36VDC) 1 x SATA power header 1 x CPU fan header 1 x System fan header 1 x Front panel header 1 x Front panel audio header 1 x 2W Speaker out header 4 x USB 2.0 headers 2 x COM headers (RS-232) 2 x COM headers (RS-232/422/485 & RI/5V/12V) 1 x Backlight Control header 1 x GPIO (8 bits) & SMBus header	1 x 4-pin box power connector (DC in +9V~48VDC) 1 x SATA Power header 1 x CPU fan header 1 x Front panel header 1 x Front panel audio header 1 x 2W Speaker out header 2 x USB 2.0 headers 3 x COM headers (RS-232/422/485) 1 x COM header (RS-232/422/485 & RI/5V/12V) 1 x AT/ATX mode select jumper 1 x GPIO (8-bits) & SMBus header	1 x 4-pin box power connector (+9V~36VDC) 1 x SATA power header 1 x CPU fan header 1 x System fan header 1 x Front panel header 1 x Front panel audio header 1 x 2W Speaker out header 4 x USB 2.0 headers 2 x COM headers (RS-232) 2 x COM headers (RS-232/422/485 & RI/5V/12V) 1 x Backlight Control header 1 x AT/ATX mode select jumper 1 x eDP/HDMI jumper 1 x GPIO (8 bits) & SMBus header 1 x Buzzer
Rear I/O	4 x HDMI 2 x RJ45 LAN Ports 2 x USB 3.2 Gen 2x1	4 x HDMI 2 x RJ45 LAN Ports 2 x USB 3.2 Gen 2x1 2 x USB 2.0	4 x HDMI 2 x RJ45 LAN Ports 2 x USB 3.2 Gen 1
TPM	Onboard TPM 2.0 security chip INFINEON SLB9665TT2.0	—	Onboard TPM 2.0 security chip INFINEON SLB9665TT2.0
Operating Temp.	0°C to 60°C	0°C to 60°C	0°C to 60°C
Ordering Information	9MRZR2MSMR-SI (Box packing)	9MRZV2MSMR-SI (Box Packing)	9MRZNVOSMR-SI (Box packing)

QBiP Wide Temperature Series



Model Name	QBiP-1185G7EBT/ QBiP-1145G7EBT	QBiP-1115G4EBT
CPU	Intel® Core™ i7-1185G7E Processor 10nm SuperFin, 4 cores, 8 threads, up to 4.4 GHz vPro support (QBiP-1185G7EBT) Intel® Core™ i5-1145G7E Processor 10nm SuperFin, 4 cores, 8 threads, up to 4.1 GHz vPro support (QBiP-1145G7EBT)	Intel® Core™ i3-1115G4E Processor 10nm SuperFin, 2 cores, 4 threads, up to 3.90 GHz
Socket	FCBGA1449	FCBGA1449
Chipset	—	—
Memory	2 x DDR4 SO-DIMM sockets, Max. Capacity 64 GB, Support Dual channel DDR4 3200 MHz	2 x DDR4 SO-DIMM sockets, Max. Capacity 64 GB, Support Dual Channel DDR4 3200 MHz
Ethernet	2 x GbE LAN Ports (Intel® I219LM and Intel® I211AT)	2 x GbE LAN Ports (Intel® I219V and Intel® I211AT)
Graphic	Integrated Graphics Processor - Intel® Iris® X ^e Graphics: 2 x HDMI 2.0 1 x LVDS 3 independent display outputs	Integrated Graphics Processor - Intel® UHD Graphics: 1 x HDMI 2.0 1 x Display Port 1 x LVDS 3 independent display outputs
Audio	Realtek® Audio Codec	Realtek® Audio Codec
Storage	1 x SATA 6Gb/s Port	1 x SATA 6Gb/s Port (RAID 0/1)
Expansion Slots	1 x 2280 M.2 M-Key (PCIe x2, SATA 6Gb/s) 1 x 2230 M.2 E-Key 1 x Full-size Mini PCIe with SIM slot 1 x PCIe x1 (Board to Wire connector, PCIe Gen3 x1)	1 x 2280 M.2 M-Key (PCIe x2, SATA 6Gb/s) 1 x 2230 M.2 E-Key 1 x Full-size Mini PCIe with SIM slot 1 x PCIe x1 (Board to Wire connector, PCIe Gen3 x1)
Internal I/O	1 x 4-pin box power connector (DC in +9V~48VDC) 1 x SATA Power header 1 x CPU fan header 1 x System fan header 1 x Front panel header 1 x Front panel audio header 1 x 2W Speaker out header 4 x USB 2.0 headers 3 x COM headers (RS-232/422/485) 1 x Backlight Control header 1 x AT/ATX mode select jumper 1 x GPIO (8-bits) & SMBus header 1 x SPI header	1 x 4-pin box power connector (DC in +9V~48VDC) 1 x SATA Power header 1 x CPU fan header 1 x System fan header 1 x Front panel header 1 x Front panel audio header 1 x 2W Speaker out header 4 x USB 2.0 headers 3 x COM headers (RS-232/422/485) 1 x Backlight Control header 1 x AT/ATX mode select jumper 1 x GPIO (8-bits) & SMBus header 1 x SPI header
Rear I/O	1 x COM Port (RS-232/422/485 & RI/5V/12V) 2 x HDMI 2 x RJ45 LAN Ports 4 x USB 3.2 Gen 2x1	1 x COM Port (RS-232/422/485 & RI/5V/12V) 2 x HDMI 2 x RJ45 LAN Ports 4 x USB 3.2 Gen 2x1
TPM	1 x TPM header	1 x TPM header
Operating Temp.	-20°C to 70°C	-20°C to 70°C
Ordering Information	9MTGU7DSMR-SI1 (Box Packing) 9MTGU5DSMR-SI1 (Box Packing)	9MTGU3BSMR-SI1 (Box Packing)

QBiP Wide Temperature Series



Model Name	QBiP-7200AT/ QBiP-7100AT	QBiP-x6413EAT
CPU	Intel® Core™ i5-7200U Processor, 14nm, 2 cores, 4 threads, up to 3.1GHz (QBiP-7200AT) Intel® Core™ i3-7100U Processor, 14nm, 2 cores, 4 threads, 2.4GHz (QBiP-7100AT)	Intel® Atom® x6413E Processor 10nm, 4 cores, 4 threads, up to 3.0 GHz
Socket	FCBGA1356	FCBGA1493
Chipset	SoC	—
Memory	2 x DDR4 SO-DIMM sockets, Max. Capacity 32 GB, Support Dual Channel DDR4 2133 MHz	2 x DDR4 SO-DIMM sockets, Max. Capacity 32 GB, Support Dual channel DDR4 3200 MHz
Ethernet	2 x GbE LAN Ports (Intel® I219V and Intel® I211AT)	2 x GbE LAN Ports (Intel® I210AT)
Graphic	Integrated Graphics Processor - Intel® HD Graphics 620: 1 x HDMI 2.0 1 x Display Port 1 x LVDS 3 independent display outputs	Integrated Graphics Processor - Intel® UHD Graphics for 10th Gen Intel® Processors: 2 x HDMI 2.0 1 x LVDS 3 independent display outputs
Audio	Realtek® Audio Codec	Realtek® Audio Codec
Storage	2 x SATA 6Gb/s Ports (RAID 0/1/5)	1 x SATA 6Gb/s Port
Expansion Slots	1 x 2280 M.2 M-Key (PCIe x4, SATA 6Gb/s) 1 x 2230 M.2 E-Key (PCIe x1, USB 2.0) 1 x Full-size Mini PCIe with SIM slot (PCIe x1, USB 2.0)	1 x 2280 M.2 M-Key (PCIex2, SATA 6Gb/s) 1 x Full-size Mini PCIe with SIM slot (PCIe x1, USB 2.0)
Internal I/O	1 x 4-pin box power connector (+9V~36VDC) 2 x SATA power headers 1 x CPU fan header 1 x System fan header 1 x Front panel header 1 x Front panel audio header 1 x 2W Speaker out header 2 x USB 2.0 headers 3 x COM headers (RS-232) 1 x Backlight Control header 1 x AT/ATX mode select jumper 1 x GPIO (8 bits) & SMBus header	1 x 4-pin box power connector (+9V~36VDC) 1 x SATA Power header 1 x CPU fan header 1 x Front panel header 1 x Front panel audio header 1 x 2W Speaker out header 2 x USB 2.0 headers 1 x COM header (RS-232/422/485 & RI/5V/12V) 1 x COM header (RS-232/422/485) 2 x COM headers (RS-232) 1 x Backlight Control header 1 x AT/ATX mode select jumper 1 x GPIO (8 bits) & SMBus header 1 x Buzzer header
Rear I/O	1 x COM Port (RS-232/422/485 & RI/5V/12V) 1 x HDMI 1 x Display Port 2 x RJ45 LAN Ports 4 x USB 3.2 Gen 1	1 x Headphone Jack 2 x HDMI 2 x RJ45 LAN Ports 4 x USB 3.2 Gen 1
TPM	1 x TPM header	—
Operating Temp.	-20°C to 70°C	-40°C to 85°C
Ordering Information	9MFLP5ASMR-SI1 (Box packing) (QBiP-7200AT) 9MFLP3ASMR-SI1 (Box packing) (QBiP-7100AT)	9MEHLEASMR-SI1 (Box packing)

QBiP Wide Temperature Series



Model Name	QBiP-E3940AT	QBiP-E3940BT	QBiP-1900AT
CPU	Intel® Atom® x5-E3940 Processor, 14nm, 4 cores, 4 threads, up to 1.8 GHz	Intel® Atom® x5-E3940 Processor, 14nm, 4 cores, 4 threads, up to 1.8 GHz	Intel® Celeron® J1900 Processor, 22nm, 4 cores, 4 threads, up to 2.42 GHz
Socket	FCBGA1296	FCBGA1296	FCBGA1170
Chipset	SoC	SoC	SoC
Memory	2 x DDR3L SO-DIMM sockets, Max. Capacity 8 GB, Support Dual Channel DDR3L 1866 MHz	2 x DDR3L SO-DIMM sockets, Max. Capacity 8 GB, Support Dual Channel DDR3L 1866 MHz	1 x DDR3L SO-DIMM socket, Max. Capacity 8 GB, Support Single Channel DDR3L 1333 MHz
Ethernet	2 x GbE LAN Ports (Intel® I211AT)	2 x GbE LAN Ports (Realtek® RTL8111H)	2 x GbE LAN Ports (Intel® I211AT)
Graphic	Integrated Graphics Processor - Intel® HD Graphics 500: 1 x HDMI 1.4 1 x VGA 1 x LVDS 3 independent display outputs	Integrated Graphics Processor - Intel® HD Graphics 500: 1 x HDMI 1.4 1 x VGA 1 x LVDS 3 independent display outputs	Integrated Graphics Processor - Intel® HD Graphics: 1 x HDMI 1.4 1 x VGA 1 x LVDS 2 independent display outputs
Audio	Realtek® Audio Codec	Realtek® Audio Codec	Realtek® Audio Codec
Storage	1 x SATA 6Gb/s Port	1 x SATA 6Gb/s Port	1 x SATA 3Gb/s Port
Expansion Slots	1 x 2242 M.2 M-Key (SATA 6Gb/s) 1 x Full-size Mini PCIe with SIM slot (PCIe x1, USB 2.0)	1 x 2242 M.2 M-Key (SATA 6Gb/s) 1 x Full-size Mini PCIe with SIM slot (PCIe x1, USB 2.0)	1 x 2280 M.2 M-Key (SATA 3Gb/s) 1 x Full-size Mini PCIe with SIM slot (PCIe x1, USB 2.0)
Internal I/O	1 x 4-pin box power connector (+9V~36VDC) 1 x SATA power header 1 x System fan header 1 x Front panel header 1 x 2W Speaker out header 4 x USB 2.0 headers 3 x COM headers (RS-232) 1 x COM header (RS-232/422/485 & RI/5V/12V) 1 x Backlight Control header 1 x AT/ATX mode select jumper 1 x GPIO (8 bits) & SMBus header 1 x Buzzer header	1 x 4-pin box power connector (+9V~36VDC) 1 x SATA power header 1 x System fan header 1 x Front panel header 1 x 2W Speaker out header 4 x USB 2.0 headers 3 x COM headers (RS-232) 1 x COM header (RS-232/422/485 & RI/5V/12V) 1 x Backlight Control header 1 x AT/ATX mode select jumper 1 x GPIO (8 bits) & SMBus header 1 x Buzzer header	1 x 4-pin box power connector (+9V~36VDC) (+48VDC optional) 1 x SATA power header 1 x System fan header 1 x Front panel header 1 x 2W Speaker out header 4 x USB 2.0 headers 2 x COM headers (RS-232) 1 x COM header (RS-232/422/485) 1 x COM header (RS-232/422/485 & RI/5V/12V) 1 x Backlight Control header 1 x AT/ATX mode select jumper 1 x GPIO (8 bits) & SMBus header 1 x Buzzer header
Rear I/O	1 x Headphone Jack 1 x HDMI 1 x VGA 2 x RJ45 LAN Ports 2 x USB 3.2 Gen 1	1 x Headphone Jack 1 x HDMI 1 x VGA 2 x RJ45 LAN Ports 2 x USB 3.2 Gen 1	1 x Headphone Jack 1 x HDMI 1 x VGA 2 x RJ45 LAN Ports 1 x USB 2.0 1 x USB 3.2 Gen 1
TPM	1 x TPM header	1 x TPM header	1 x TPM header
Operating Temp.	-40°C to 85°C	-40°C to 85°C	-40°C to 85°C
Ordering Information	9MAPLKASMR-SI1 (Box packing)	9MAPLEASMR-SI1 (Box Packing)	9MBAYTASMR-SI1 (Box packing)

QBi Series (10 x 10 Embedded Compact Board)

New



QBi Series (10 x 10 Embedded Compact Board)

Model Name	QBi-1355A/ QBi-1335A/ QBi-1315EA	QBi-1165G7A/ QBi-1135G7A/ QBi-1115G4EA	QBi-8665A/ QBi-8365A
CPU	Intel® Core™ i7-1355U Processor, Intel® 7, 10 cores, 2P+8E, 12 threads, up to 5.0 GHz (QBi-1355A) Intel® Core™ i5-1335U Processor, Intel® 7, 10 cores, 2P+8E, 12 threads, up to 4.6 GHz (QBi-1335A) Intel® Core™ i3-1315UE Processor, Intel® 7, 6 cores, 2P+4E, 8 threads, up to 4.5 GHz (QBi-1315EA)	Intel® Core™ i7-1165G7 Processor, 10nm SuperFin, 4 cores, 8 threads, up to 4.7 GHz (QBi-1165G7A) Intel® Core™ i5-1135G7 Processor, 10nm SuperFin, 4 cores, 8 threads, up to 4.2 GHz (QBi-1135G7A) Intel® Core™ i3-1115G4E Processor, 10nm SuperFin, 2 cores, 4 threads, up to 3.90 GHz (QBi-1115G4EA)	Intel® Core™ i7-8665UE Processor, 14nm, 4 cores, 8 threads, up to 4.4 GHz, vPro support (QBi-8665A) Intel® Core™ i5-8365UE Processor, 14nm, 4 cores, 8 threads, up to 4.1 GHz, vPro support (QBi-8365A)
Socket	FCBGA1774	FCBGA1449	FCBGA1528
Chipset	SoC	SoC	SoC
Memory	2 x DDR5 SO-DIMM sockets, Max. Capacity 64 GB, Support Dual Channel DDR5 4800 MHz	2 x DDR4 SO-DIMM sockets, Max. Capacity 64 GB, Support Dual Channel DDR4 3200 MHz	2 x DDR4 SO-DIMM sockets, Max. Capacity 64 GB, Support Dual Channel DDR4 2400 MHz
Ethernet	1 x 2.5 GbE LAN ports (Intel® I226V) 1 x GbE LAN ports (Realtek® RTL8111H)	2 x GbE LAN Ports (Intel® I219V and Realtek® RTL8118-CG)	2 x GbE LAN Ports (Intel® I219LM and Realtek® RTL8111HS)
Graphic	Integrated Graphics Processor - Intel® Iris® Xe/UHD Graphics for 13th Gen Intel® Processors: 2 x HDMI 2.0 1 x DP 1.4 through USB Type C (DP Alt. mode) 3 independent display outputs	Integrated Graphics Processor - Intel® Iris® X ^e /UHD Graphics: 2 x HDMI 2.0 2 independent display outputs	Integrated Graphics Processor - Intel® UHD Graphics 620: 2 x HDMI 1.4 1 x eDP 3 independent display outputs
Audio	Realtek® Audio Codec	Realtek® Audio Codec	Realtek® Audio Codec
Storage	1 x SATA 6Gb/s Port	—	1 x SATA 6Gb/s Port (RAID 0/1)
Expansion Slots	1 x 2280 M.2 M-Key (PCIe x4, SATA 6Gb/s) 1 x 2230 M.2 E-Key (PCIe x1, USB 2.0)	1 x 2280 M.2 M-Key (PCIe x4, SATA 6Gb/s) 1 x 2230 M.2 E-Key (PCIe x1, USB 2.0)	1 x 2280 M.2 M-Key (PCIe x4, SATA 6Gb/s) 1 x 2230 M.2 E-Key (PCIe x1, USB 2.0)
Internal I/O	1 x CPU fan header 1 x Front panel header 1 x Front panel audio header 1 x USB 2.0 header 1 x SATA Power header	1 x 2-pin power connector 1 x CPU fan header 1 x Front panel header 1 x Front panel audio header 1 x USB 2.0 header	1 x 2-pin power connector 1 x SATA/eDP Power header 1 x CPU fan header 1 x Front panel header 1 x Front panel audio header 1 x USB 2.0 header 1 x Vertical USB 3.2 Gen 1
Front IO	2 x USB 3.2 Gen 2x1 1 x Power button 1 x Audio Jack (Combo) 1 x USB 3.2 Type C Gen 2x1 (with DP Alt. mode) 1 x COM Port (RS-232/422/485)	2 x USB 3.2 Gen 2x1 1 x Power button 1 x COM Port (RS-232/422/485)	2 x USB 3.2 Gen 2x1 1 x Power button 1 x COM Port (RS-232/422/485)
Rear IO	2 x HDMI 2 x RJ45 LAN Ports 2 x USB 3.2 Gen 2x1 1 x Screw type DC Jack (+12V~36VDC)	2 x HDMI 2 x RJ45 LAN Ports 2 x USB 3.2 Gen 2x1 1 x Screw type DC Jack (+9V~48VDC)	2 x HDMI 2 x RJ45 LAN Ports 2 x USB 3.2 Gen 2x1 1 x Screw type DC Jack (+9V~36VDC)
Side IO	—	—	—
TPM	Onboard TPM 2.0 security chip INFINEON SLB9670VQ2.0	1 x TPM header	1 x TPM header (LPC)
Operating Temp.	0°C to 60°C	0°C to 60°C	0°C to 60°C
Ordering Information	9MRLU7AHMR-SI (Box packing) (QBi-1355A) 9MRLU5AHMR-SI (Box packing) (QBi-1335A) 9MRLU3AHMR-SI (Box packing) (QBi-1315EA)	9MTGU7AHMR-SI (Box packing) (QBi-1165G7A) 9MTGU5AHMR-SI (Box packing) (QBi-1135G7A) 9MTGU3AHMR-SI (Box packing) (QBi-1115G4EA)	9MWHLUDHMR-SI (Box packing) (QBi-8665A) 9MWHLUEHMR-SI (Box packing) (QBi-8365A)

QBi Series (10 x 10 Embedded Compact Board)



New



Model Name	QBi-8565A/ QBi-8265A/ QBi-8145A	QBi-N97A	QBi-6412A/ QBi-6210A
CPU	Intel® Core™ i7-8565U Processor, 14nm, 4 cores, 8 threads, up to 4.6 GHz (QBi-8565A) Intel® Core™ i5-8265U Processor, 14nm, 4 cores, 8 threads, up to 3.9 GHz (QBi-8265A) Intel® Core™ i3-8145UE Processor, 14nm, 2 cores, 4 threads, up to 3.9 GHz (QBi-8145A)	Intel Processor N97 Intel 7, 4 cores, up to 3.60 GHz	Intel® Celeron® J6412 Processor, 10nm, 4 cores, 4 threads, up to 2.6 GHz (QBi-6412A) Intel® Celeron® N6210 Processor, 10nm, 2 cores, 2 threads, up to 2.6 GHz (QBi-6210A)
Socket	FCBGA1528	FCBGA1264	FCBGA1493
Chipset	SoC	SoC	SoC
Memory	2 x DDR4 SO-DIMM sockets, Max. Capacity 64 GB, Support Dual Channel DDR4 2400 MHz	1 x DDR5 SO-DIMM socket, Max. Capacity 16 GB Support Single Channel DDR5 4800 MHz	1 x DDR4 SO-DIMM socket, Max. Capacity 32 GB, Support Single Channel DDR4 3200 MHz
Ethernet	2 x GbE LAN Ports (Intel® I219V and Realtek® RTL8111HS)	2 x GbE LAN Ports (Realtek® RTL8111H)	2 x GbE LAN Ports (Intel® I211AT)
Graphic	Integrated Graphics Processor - Intel® UHD Graphics 620: 2 x HDMI 1.4 1 x eDP 3 independent display outputs	Integrated Graphics Processor - Intel® UHD Graphics support: 2 x HDMI 2.0 port 2 independent display outputs	Integrated Graphics Processor - Intel® UHD Graphics for 10th Gen Intel® Processors: 2 x HDMI 2.0 2 independent display outputs
Audio	Realtek® Audio Codec	Realtek® Audio Codec	Realtek® Audio Codec
Storage	1 x SATA 6Gb/s Port (RAID 0/1)	1 x SATA 6Gb/s Port	1 x SATA 6Gb/s Port
Expansion Slots	1 x 2280 M.2 M-Key (PCIe x4, SATA 6Gb/s) 1 x 2230 M.2 E-Key (PCIe x1, USB 2.0)	1 x 2280 M.2 M-Key (PCIe Gen 3x1, SATA 6Gb/s) 1 x 2230 M.2 E-Key (PCIe x1, USB 2.0)	1 x 2280 M.2 M-Key (PCIe x2, SATA 6Gb/s) 1 x 2230 M.2 E-Key (PCIe x1, USB 2.0)
Internal I/O	1 x 2-pin power connector 1 x SATA/eDP power header 1 x CPU fan header 1 x Front panel header 1 x Front panel audio header 1 x USB 2.0 header 1 x Vertical USB 3.2 Gen 1	1 x 2-pin power connector 1 x SATA Power header 1 x CPU fan header 1 x Front panel header 2 x USB 2.0 headers	1 x 2-pin power connector 1 x SATA power header 1 x CPU fan header 1 x Front panel header 2 x USB 2.0 headers
Front IO	2 x USB 3.2 Gen 2x1 1 x Power button 1 x COM Port (RS-232/422/485)	2 x USB 3.2 Gen 2x1 1 x Power button with LED 1 x COM Port (RS-232) 1 x Combo audio jack (Headphone & Headset)	2 x USB 3.2 Gen 2x1 1 x Power button 1 x COM Port (RS-232) 1 x Combo Audio Jack (Headphone & Headset)
Rear IO	2 x HDMI 2 x RJ45 LAN Ports 2 x USB 3.2 Gen 2x1 1 x Screw type DC Jack (+9V~36VDC)	2 x RJ45 LAN Ports 2 x HDMI 2 x USB 3.2 Gen 2x1 1 x Screw type DC Jack (+12V~19VDC)	2 x RJ45 LAN Ports 2 x HDMI 2 x USB 3.2 Gen 2x1 1 x Screw type DC Jack (+12V~19VDC)
Side IO	—	—	—
TPM	1 x TPM header (LPC)	Onboard TPM 2.0 security chip NUVOTON NPCT760AABYX	—
Operating Temp.	0°C to 60°C	0°C to 60°C	0°C to 60°C
Ordering Information	9MWHLUAHMR-SI (Box packing) (QBi-8565A) 9MWHLUBHMR-SI (Box packing) (QBi-8265A) 9MWHLUCHMR-SI (Box packing) (QBi-8145A)	9MADN9AHMR-SI (Box Packing)	9MEHLJAHMR-SI (Box packing) 9MEHLNAHMR-SI (Box packing)

QBi Series (10 x 10 Embedded Compact Board)



QBi Series (10 x 10 Embedded Compact Board)/ Pico-ITX Series

Model Name	QBi-6412B	QBi-4125A
CPU	Intel® Celeron® J6412 Processor, 10nm, 4 cores, 4 threads, up to 2.6 GHz	Intel® Celeron® J4125 Processor, 14nm, 4 cores, 4 threads, up to 2.7 GHz
Socket	FCBGA1493	FCBGA1090
Chipset	SoC	SoC
Memory	1 x DDR4 SO-DIMM socket, Max. Capacity 32 GB, Support Single Channel DDR4 3200 MHz	1 x DDR4 SO-DIMM socket, Max. Capacity 8 GB, Support Single Channel DDR4 2400 MHz
Ethernet	2 x GbE LAN Ports (Realtek® RTL8111H)	2 x GbE LAN Ports (Intel® I211AT and Realtek® RTL8111HS)
Graphic	Integrated Graphics Processor - Intel® UHD Graphics for 10th Gen Intel® Processors: 2 x HDMI 2.0 2 independent display outputs	Integrated Graphics Processor - Intel® UHD Graphics 600: 2 x HDMI 1.4 1 x eDP 3 independent display outputs
Audio	Realtek® Audio Codec	Realtek® Audio Codec
Storage	1 x SATA 6Gb/s Port	1 x SATA 6Gb/s Port
Expansion Slots	1 x 2280 M.2 M-Key (PCIe x2, SATA 6Gb/s) 1 x 2230 M.2 E-Key (PCIe x1, USB 2.0)	1 x 2280 M.2 M-Key (SATA 6Gb/s) 1 x 2230 M.2 E-Key (PCIe x1, USB 2.0)
Internal I/O	1 x 2-pin power connector 1 x SATA power header 1 x CPU fan header 1 x Front panel header 2 x USB 2.0 headers	1 x SATA power header 1 x CPU fan header 1 x power button header 2 x USB 2.0 headers 1 x Speaker out header
Front IO	2 x USB 3.2 Gen 2x1 1 x COM Port (RS-232) 1 x Combo Audio Jack (Headphone & Headset) 1 x Power button	2 x USB 3.2 Gen 1 1 x COM Port (RS-232) 1 x Headphone Jack 1 x Power button
Rear IO	2 x RJ45 LAN Ports 2 x HDMI 2 x USB 3.2 Gen 2x1 1 x Screw type DC Jack (+12V~19VDC)	2 x RJ45 LAN Ports 2 x USB 3.2 Gen 1 2 x HDMI 1 x DC Jack (+12V~19VDC)
Side IO	—	—
TPM	Onboard TPM 2.0 security chip Infineon SLB9670VQ2.0	—
Operating Temp.	0°C to 60°C	0°C to 60°C
Ordering Information	9MEHLJBHMR-SI (Box packing)	9MGMLKAHMR-SI (Box packing)

Pico-ITX Series

Preliminary

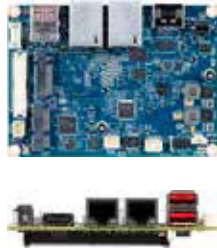

New



Model Name	PICO-N97A	PICO-G350A/ PICO-G350B
CPU	Intel® Processor N97 Intel® 7, 4 cores, up to 3.60 GHz	MT8365 Arm® Quad-Core Cortex®-A53 up to 2.0GHz
Socket	FCBGA1264	FCBGA
Chipset	—	—
Memory	1 x DDR5 SO-DIMM socket, Max. Capacity 16 GB Support Single Channel DDR5 4800 MHz memory module	LPDDR4X 4GB (on board)
Ethernet	2 x GbE LAN Ports (Realtek® RTL8111H)	Integrated 100M Ethernet
Graphic	Integrated Graphics Processor - Intel® UHD Graphics support: 1 x HDMI 2.0 1 x LVDS 2 independent display outputs	Integrated Graphics Processor – Mali-G52: 1 x HDMI 1 x LVDS (Optional) 1 x MIPI-DSI (Optional)
Audio	—	Integrated - Audio codec and amplifier
Storage	—	eMMC 8GB/32GB (option) –on board (8G: Yocto, 32GB: Android)
Expansion Slots	1 x 2280 M.2 M-Key (PCIe x2) 1 x 2230 M.2 E-Key (PCIe x1, USB 2.0)	1 x 2230 M.2 E-Key, support AW-CB451NF-D (IEEE 802.11a/b/g/n/ac Wireless LAN 2T2R and Bluetooth 5.1 Combo Module)
USB	—	2 x USB 2.0 Ports on the back panel 2 x USB 2.0/1.1 Ports available through the internal USB headers 1 x OTG USB (internal micro-USB Connector)
Internal I/O	1 x 2-pin box power connector (+12VDC) 1 x COM header (RS-232/422/485) 2 x USB 2.0 headers 1 x GPIO (4-bits) header 1 x Backlight Control header	1 x Front panel header 1 x Front panel audio header 1 x Speaker header (2W/ 4ohm) 2 x UART 2 x USB 2.0 header (host) 1 x USB 2.0 header (OTG) 1 x GPIO (8 bits) header 1 x MIPI-CSI (Optional) 1 x Micro SD slot
Front I/O	—	1 x OTG USB (Internal micro-USB connector)
Rear I/O	2 x USB 3.2 Gen 1 2 x RJ45 LAN Ports 1 x HDMI	1 x DC In power Jack - System adapter 12~24V 2 x USB 2.0 Ports (Host) 1 x RJ45 LAN Port 1 x HDMI
TPM	Onboard TPM 2.0 security chip INFINEON SLB9670VQ2.0	—
Operating Temp.	0°C to 60°C	0°C to 60°C
Ordering Information	9MADN9AJMR-SI (Box packing)	9MI350AJMR-SI (Box packing), including 8G eMMC, support Yocto OS 9MI350BJMR-SI (Box packing), including 32G eMMC, support Android OS

COM Express Series



COM Express Series

Model Name	CE6-6412A
Form Factor	COM Express® R3.0 Compact Module Type 6 (95mm x 95mm)
CPU	Intel® Celeron® J6412 Processor 10nm, 4 cores, 4 threads, up to 2.60 GHz
Socket	FCBGA1493
Memory	2 x DDR4 SO-DIMM sockets, Max. Capacity 32 GB, Support Dual Channel DDR4 3200 MHz
BIOS	AMI UEFI 256Mbit
Super I/O	ITE IT8613E/NX
Graphic Support	Integrated Graphics Processor - Intel® UHD Graphics for 10th Gen Intel® Processors: - LCD : eDP 4096 x 2304 @ 60Hz - 2 x DDI ports support configurable HDMI/DisplayPort HDMI 2.0b: 4096 x 2160 @ 60Hz DisplayPort 1.4: 4096 x 2160 @ 60Hz 3 independent display outputs
Audio	Intel® HD Audio
Storage	2 x SATA 6Gb/s Ports
Expansion Slots	6 x PCI Express x1 (Gen3) 2 x USB 3.2 (Gen2)(10Gb/s) 2 x USB 3.2 (Gen2)(10Gb/s) - Optional ports by PCIe Co-lay 8 x USB 2.0 Ports (480Mbps)
Internal header	1 x eSPI 1 x SMBUS 1 x I2C 1 x GPIO (8 bits) 1 x System fan
Power Requirement	Vin: 8.5V ~ 20V; VSB: 4.75V ~ 5.25V; RTC Battery: 2.0V ~ 3.3V
Watch Dog	65536 level, 0 ~ 65535 sec
Operating Temp.	0°C to 60°C
Ordering Information	9MEHLJACMR-SI (Box packing)

COM Express Series



New



Model Name	E6-EVBA	E6-EVBB
COM Express	PICMG COM Express® R3.0 Type6 Type 6 pinout compatible	PICMG COM Express® R3.0 Type6 Type 6 pinout compatible
Ethernet	2 x GbE LAN Ports (Realtek RTL8111H)	2 x GbE LAN Ports
Graphic Support	Integrated Graphics Processor : 2 x HDMI 2.0 1 x LVDS or eDP 3 independent display outputs	Integrated Graphics Processor : 2 x HDMI 2.0 1 x EP 1 x LVDS (by Module) 1 x VGA (by Module) 3 independent display outputs
Audio	Realtek® Audio Codec	Realtek® Audio Codec
Storage	1 x SATA 6Gb/s Port	4 x SATA 6Gb/s Port
Expansion Slots	1 x PCIe x1 (Gen3 x1) 1 x 2280 M.2 M-Key (SATA 6Gb/s) 1 x 2230 M.2 E-Key (PCIe x1, USB 2.0) 1 x Mini PCIe with SIM slot (PCIe x1, USB2.0)	6 x PCIe x1 (Gen3 x1) 1 x 2230 M.2 E-Key (PCIe x1, USB 2.0) 1 x Mini PCIe with SIM slot (PCIe x1, USB2.0)
Internal I/O	1 x 24 pin ATX main power connector 1 x SATA Power connector 1 x System fan header 1 x Front panel header 1 x Front panel audio header 4 x COM headers (RS-232/422/485 & RI/5V/12V) 1 x Backlight Control header 1 x 2W Speaker out header 2 x USB 2.0 headers 1 x Buzzer	1 x 24 pin ATX main power connector 4 x SATA Power connectors 1 x System fan header 1 x Front panel header 1 x Front panel audio header 1 x Backlight Control header 1 x 2W Speaker out header 1 x TPM header 1 x Buzzer
Rear I/O	2 x Audio Jacks (Line out, Mic in) 2 x HDMI 2 x RJ45 LAN Ports 3 x USB 3.2 Gen 1 1 x USB 2.0	2 x Audio Jacks (Line out, Mic in) 2 x HDMI 1 x DP 1 x VGA 1 x RJ45 LAN Port 4 x USB 3.2 Gen 1 2 x USB 2.0
Operating Temp.	0°C to 60°C	0°C to 60°C
Ordering Information	9CICC1MR-SI (Box packing)	9CICC2MR-SI (Box packing)

MXM Series



New



MXM Series

Model Name	MXM-A-A370M	MXM-B-A730M
Dimension	MXM module type A (82mm x 70mm)	MXM module type B (82mm x 105mm)
Processor	Intel® Arc™ A370M Graphics Microarchitecture : Xe HPG Xe-cores : 8 Intel® XMN Engines : 128 Graphics clock : 1550 MHZ TGP : 35-50W	Intel® Arc™ A730M Graphics Microarchitecture : Xe HPG Xe-cores : 24 Intel® XMN Engines : 384 Graphics clock : 1100 MHZ TGP : 80-120W
PCI Express configurations	PCI Express 4.0 x8	Up to PCI Express 4.0 x16
Memory	GDDR6 4GB, 64bit memory bus Memory speed: 14 Gbps Bandwidth: 112 GB/s	GDDR6 12GB, 192bit memory Bus Memory speed : 14 Gbps Bandwidth: 336 GB/s
Graphics	Reserved 4 x DP 2.0 4 independent display outputs	Reserved 4 x DP 2.0 4 independent display outputs
Operating Temp.	0°C to 60°C	0°C to 60°C
Ordering Information	9CMBIE1MR-SI (Box packing)	9CMBIE2MR-SI (Box packing)

