



ABOS-9xxDP

15.6"/21.5" Button-Integrated Panel PC

User Manual

Release Date

Dec. 2025

Revision

V1.2

©2025 Aplex Technology, Inc.

All Rights Reserved.

Published in Taiwan

Aplex Technology, Inc.

15F-1, No.186, Jian Yi Road, Zhonghe District, New Taipei City 235, Taiwan

Tel: 886-2-82262881 Fax: 886-2-82262883 email: aplex@aplex.com URL: <http://www.aplex.com>

Revision History

Reversion	Date	Description
1.0	2025/07/03	Official Version
1.1	2025/11/12	Change Page 88 DC in Pin Define
1.2	2025/12/15	Add 1. i7 CPU. 2.15.6 Drawing 3. PCBA placement 4. Secure Boot Keys

Warning!

This equipment generates, uses and can radiate radio frequency energy and if not installed and used in accordance with the instructions manual, it may cause interference to radio communications. It has been tested and found to comply with the limits for a Class A computing device pursuant to FCC Rules, which are designed to provide reasonable protection against such interference when operated in a commercial environment. Operation of this equipment in a residential area is likely to cause interference in which case the user at his own expense will be required to take whatever measures may be required to correct the interference.

Electric Shock Hazard – Do not operate the machine with its back cover removed. There are dangerous high voltages inside.

Disclaimer

This information in this document is subject to change without notice. In no event shall Aplex Technology Inc. be liable for damages of any kind, whether incidental or consequential, arising from either the use or misuse of information in this document or in any related materials.

Pressure Testing Screw Warning:

Before deploying your ABOS series system, it is crucial to ensure that the pressure testing screw is securely tightened. This precaution is essential to prevent potential issues arising from rapid air pressure changes during transportation, particularly in air shipments with unpressurized cabins.

Note: The pressure testing screw is intentionally loosened by half a turn before shipment.

Instructions for Tightening the Pressure Testing Screw:

Prepare Tools:

Obtain a 3mm hex screwdriver.

Locate the Screw:

Identify the pressure testing screw, indicated within a circle on your system.

Tighten Clockwise:

Using the 3mm hex screwdriver, tighten the pressure testing screw clockwise until it is securely in place.

Recommended Torque:

Apply a torque of 8~10 kgf-cm for optimal functionality.

Caution:

Failure to tighten the pressure testing screw may lead to performance issues or damage during operation.

Note to Users:

Always check and tighten the pressure testing screw upon receiving the system, ensuring its stability before deployment. Neglecting this step may compromise the functionality of your ABOS series system.

For any questions or concerns regarding this procedure, please contact APLEX Technology's customer support.



Table of Contents

REVISION HISTORY	1
Change Page 88 DC in Pin Define.....	1
Add	1
1. i7 CPU.	1
WARNING!	2
DISCLAIMER	2
PRESSURE TESTING SCREW WARNING:	2
CHAPTER 1 SYSTEM PRODUCT	8
1.1 Features.....	8
1.2 Specifications	8
1.3 Dimensions	11
1.4 Brief Description of ABOS-916DP / ABOS-921DP	12
CHAPTER 2 HARDWARE	14
2.1 Motherboard Introduction.....	14
2.2 Motherboard Specifications & Dimensions	14
2.3 Board Dimensions.....	16
2.4 Jumpers and Connectors Location	16
2.5 Jumpers Setting and Connectors	18
21. F_Panel1:.....	24
CHAPTER 3 BIOS SETUP DESCRIPTION	26
3.1 Operations after POST Screen.....	26
3.2 BIOS SETUP UTILITY	26
3.3 Main Settings	27
3.4 Advanced Settings	28
3.5 Chipset Settings.....	50
3.6 Security Settings	59
3.7 Boot Settings.....	60
3.8 Save & Exit Settings	61
CHAPTER 4 INSTALLATION OF DRIVERS	75
4.1 Intel Chipset.....	76
4.2 Intel® HD Graphics Chipset	78
4.3 Audio Chipset.....	80
4.4 I LAN Driver.....	81
4.5 Intel® Management Engine Interface	82
4.6 Intel® Speed Select Technology	84
ABOS-916DP / ABOS-921DP User Manual	5

4.7	Resistive Touch Screen Installation	86
CHAPTER 5	BUTTON PIN SETTING	99
5.1	Loosen Swing ARM screws	99
5.2	Buttons Pin Setting	99
5.2.1	Emergency Pin Define	100
5.2.2	Push Botton Pin Define	101
5.3	DC in Pin Define.....	102

List of Figures

Figures

FIGURE 1: DIMENSIONS OF ABOS-9xxDP(H)	11
FIGURE 2: FRONT VIEW ABOS-9xxDP	12
FIGURE 3: REAR VIEW OF ABOS-9xxDP.....	13
FIGURE 4: JUMPERS AND CONNECTORS LOCATION- BOARD TOP	16
FIGURE 5: JUMPERS AND CONNECTORS LOCATION- BOARD BOTTOM.....	17
FIGURE 6: JUMPERS AND CONNECTORS LOCATION- BOARD TOP	17

1.1 Features

- 15.6"/21.5" (Full) HD TFT LCD Touch Panel PC
- Intel® 12th Gen. (Alder Lake-U) Processors
- 16:9 Widescreen with P-CAP Multi-touch Control
- RFAI Built-in Functional Buttons for Intuitive Operation
- Available with Configurable Button Area for the Installation of Hard-wired Elements
- Top/Bottom SWING ARM Mounting
- IP65 Full Sealed with SWING ARM Kit
- Gap free Sealing and Slim Front Frame Architecture at Front Bezel
- DC 9-36V Power Input

1.2 Specifications

	ABOS-916DP	ABOS-921DP
System		
CPU	Onboard Intel® 12 th /13 th Gen. (Alder Lake-U)/(Raptor Lake-U) Processors: Intel Core™ i3-1215U,2C+4A, up to 4.4GHz(P-Core) 3.3GHz(E-Core),15W-55W (Default) Intel Core™ i5-1235U,2C+8A, up to 4.4GHz(P-Core) 3.3GHz(E-Core),15W-55W Intel Core™ i7-1255U,2C+8A, up to 4.7GHz(P-Core) 3.5GHz(E-Core),15W-55W Intel Core™ i3-1315UE,2C+4A, up to 4.5GHz(P-Core) 3.3GHz(E-Core),15W-55W Intel Core™ i5-1335UE,2C+8A, up to 4.5GHz(P-Core) 3.3GHz(E-Core),15W-55W Intel Core™ i7-1365UE,2C+8A, up to 4.9GHz(P-Core) 3.7GHz(E-Core),15W-55W	
BIOS	AMI	
Memory	1 x DDR5-4800MHz SO-DIMM (Non-ECC) sockets, up to 48GB	
LVDS	1 x Dual Channel LVDS,1920x1080@60Hz (default)/ 1 x eDP(option), select via BOM	
HDMI	1 x HDMI, 4096x2304@60Hz	
Multiple Display	2 synchronous displays	
Outside IO Port		
USB	2 x USB 3.2 Gen1 Type-A and 2 x USB 2.0 via Type-A connectors 4 x USB2.0 via wafer headers (Optional)	
LAN	1 x Intel® I219LM, GbE LAN, RJ45 1 x Intel® I210AT, GbE LAN, RJ45	
Serial Port	1 x RS-232(default)/422/485 select via BIOS, pin9 RI(default)/5V/12V select via jumper, DB9 (COM1)	

	1 x RS-232(default)/422/485 select via BIOS, wafer header (COM2) 4 x 3W RS232 via wafer header(COM3/COM4/COM5/COM6)
Storage Space	
Storage	1 x SATA3 via SATA connector w/SATA power via 2pin wafer 1 x M.2 M-Key 2280 for SSD (PCIe 3.0x4) 1 x 2.5" HDD Bay
Power	
Power Connector	1 x 3-pin Phoenix Connector for DC power
Power Input	DC 9-36V ±10%
Expansion	
Expansion Slot	1 x M.2 B-Key 3042/3052 for 4G/5G module (USB3.2 gen1x1, PCIe1(Default)/SATA, USB2.0), w/1 x Nano-SIM slot 1 x M.2 2230 E-key socket for optional Wi-Fi/BT Module (USB2.0, PCIe1)
Others	
Watchdog Timer	255 levels
TPM	Onboard TPM2.0 Infineon_SLM9670 IC
Others	1 x power button with light 1 x USB 2.0 (Type-A) 1 x EMERGENCY STOP label
Environmental	
Operating temperature	0~50°C
Storage temperature	-30~70°C
Humidity	10 to 90% @ 40°C, non- condensing
Vibration	1.5 Grms, 5 –500 Hz, 0.5 hr/axis
Shock	IEC 60068-2-27, 20G, half sine, 11ms
Drop	90cm (1 corner, 3 edges, 6 surfaces, Full packing)
Certification	Compliance CE / FCC Class A / UKCA
Waterproof / Dustproof	Total IP65 with SWING ARM Kit
Operating System Support	
OS Support	Windows 10 IoT/ Windows 11 IoT/Linux Kernel 5.15 (Ubuntu 22.04 / 24.04)
Functional Buttons: Supports RAFI RAFIX-22-FS Series	
	
Default Button: 1 x USD2.0 Type A with Cover	Option Button: 3 x Push Button/Black for Self-Defined

1 x Push Button/Green for START 1 x Push Button/Red for STOP 1 x Push Button/Blue for Reset 1 x Emergency Stop Button	1 x Key switch			
Display – LCD(STD/HB)				
Display Type	15.6" Color TFT LCD		21.5" Color TFT LCD	
Max. Resolution	1920 x 1080		1920 x 1080	
Max. Color	16.7M		16.7M	
Luminance (cd/m ²)	500 nits	1000 nits	250 nits	1000 nits
Contrast Ratio	1000:1			
Viewing Angle(H/V)	178/178		178/178	
Backlight Lifetime	50,000hrs	50,000hrs	50,000hrs	30,000hrs
Operating Temperature	0~60°C			
Option	Optical bonding			
Touch Screen				
Type	Projected capacitive touch screen			
Interface	USB 2.0			
Light Transmission	Projected capacitive touch screen: over 90%			
Power				
Power Consumption	MAX:75.6W			
Mechanical				
Construction	Front Bezel: Aluminum CNC Front Button Bracket: AL5052 Rear Housing: die casting Aluminum Service Door: die casting Aluminum			
Mounting	SWING ARM (support CP-40 Rittal)			
IP Rating	Total IP65 (with Swing ARM kit)			
Bracket (Option)	Left-Right Handle: AL6063 Keyboard Holder: SECC			
Dimension (mm)	418.2 x 546.1 x 135.3 (Without Handle and Holder)			
Net Weight(Kg)	11.1		13.3	

1.3 Dimensions

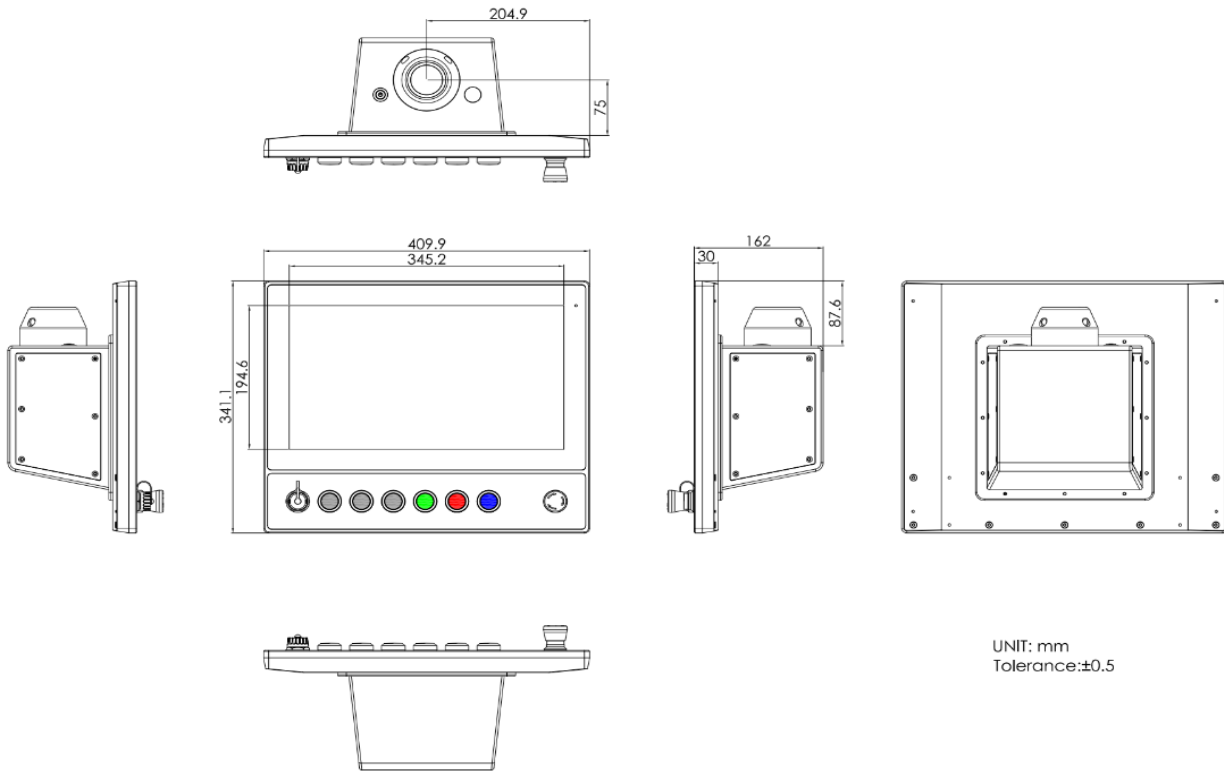

Figure1:” Dimensions of ABOS-916DP(H)

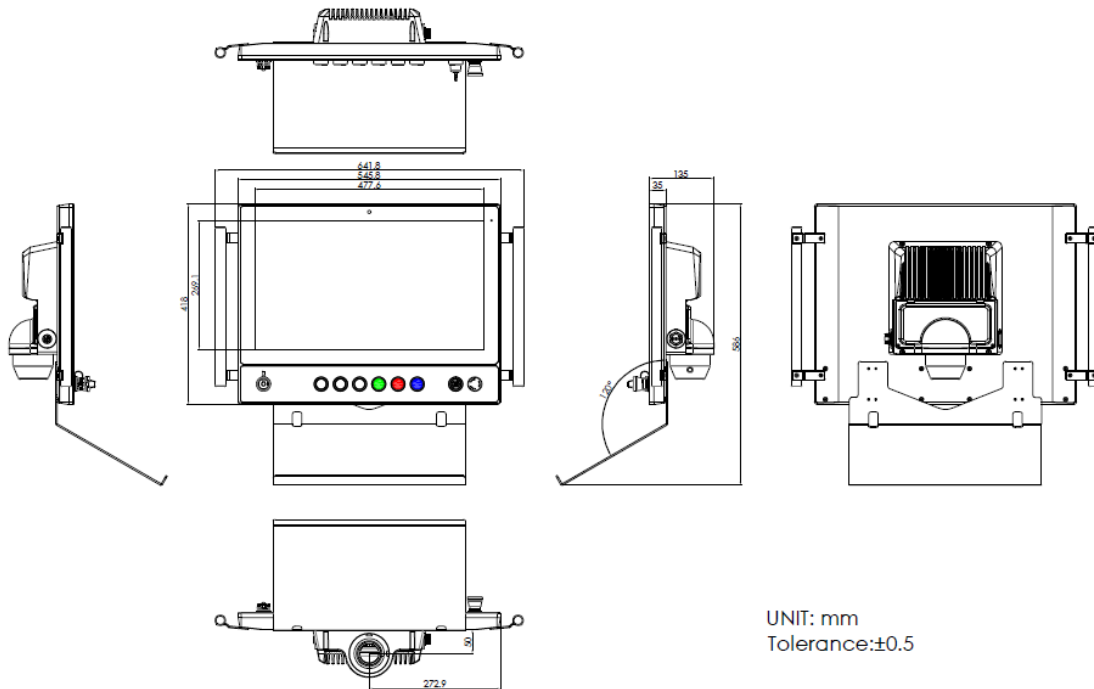

Figure 2: Dimensions of ABOS-921DP(H)

1.4 Brief Description of ABOS-916DP / ABOS-921DP

The ABOS-916DP/ ABOS-921DP is a state-of-the-art stainless steel panel PC featuring Intel 12th Gen (Alder Lake) technology. With an IP65 rating, Swing ARM kits, and color TFT LCD, it excels in versatility. Robust Aluminum construction, wide DC power input, and options for high brightness LCD make it adaptable for diverse environments. ABOS-916DP/ ABOS-921DP supports responsive capacitive touch, and its configurable button area enhances customization for specialized applications. Ideal for industrial and commercial setups, it seamlessly integrates cutting-edge performance with rugged design.

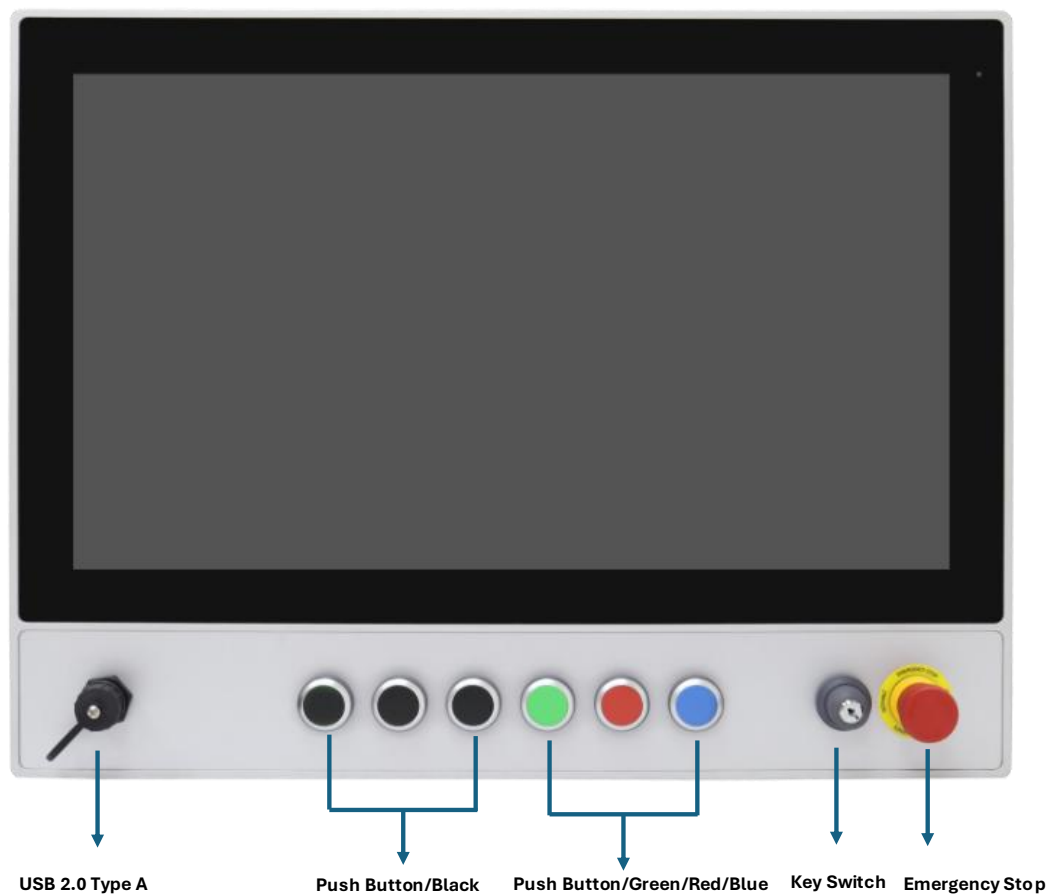

Figure 3: Front View ABOS-916DP/ABOS-921DP



Figure 4: Rear View of ABOS-916DP/ABOS-921DP

2.1 Motherboard Introduction

Standard 3.5" industrial motherboard developed on the basis of Intel Alder Lake, which provides abundant peripheral interfaces to meet the needs of different customers.

2.2 Motherboard Specifications & Dimensions

Specifications	
Board Size	SBC 3.5". 146mm x 101.6mm
CPU Support	Intel Core™ i3-1215U,2C+4A, up to 4.4GHz(P-Core) 3.3GHz(E-Core),15W-55W Intel Core™ i5-1235U,2C+8A, up to 4.4GHz(P-Core) 3.3GHz(E-Core),15W-55W Intel Core™ i7-1255U,2C+8A, up to 4.7GHz(P-Core) 3.5GHz(E-Core),15W-55W Intel Core™ i3-1315UE,2C+4A, up to 4.5GHz(P-Core) 3.3GHz(E-Core),15W-55W Intel Core™ i5-1335UE,2C+8A, up to 4.5GHz(P-Core) 3.3GHz(E-Core),15W-55W Intel Core™ i7-1365UE,2C+8A, up to 4.9GHz(P-Core) 3.7GHz(E-Core),15W-55W
Chipset	SOC
Memory Support	1 x DDR5-4800MHz SO-DIMM (Non-ECC) sockets, up to 48GB
Graphics	Integrated Intel UHD Graphics
Display Mode	1 x HDMI1.4b via HDMI Port 1 x LVDS (18/24-bit dual LVDS)/Edp(option by bom)
Support Resolution	HDMI: support up to 1920x1080@60Hz LVDS: support up to 1920x1200@60Hz eDP: support up to 3840x2160@60Hz
Super I/O	ITE IT8786E-I/HX
BIOS	AMI/UEFI BIOS
Storage	1 x SATAIII via 7pin SATA connector 1 x M.2 M-Key(Pcie 3.0 x4) 2280 for Storage 1 x M.2 B-Key(SATA/PCIE) 2242 for Storage(Select by bom)
Ethernet	1 x 10/100/1000M GbE LAN via intel® I219-V controller (PXE/WOL) 1 x 10/100/1000M GbE LAN via intel® I210-AT controller (PXE/WOL)
USB	2 x USB3.2 gen1 Type-A / USB2.0,Type-A stack ports (USB1) 2 x USB2.0, Type-A stack ports (USB2) 2 x USB2.0 via SHD 1.25mm 2x5pin header (F_USB1) 1x USB2.0 for M.2 B-Key 1x USB2.0 for M.2 E-Key
Serial	1 x RS-232(default)/422/485, signals select via BIOS (COM1), pin9

	<p>RI(default)/5V/12V, select via COM1_PIN9SEL. (DB9, COM1)</p> <p>1 x RS-232(default)/422/485 via SHD 1.25mm 2x5pin header, signals select via BIOS (COM2)</p> <p>4 x 2wired RS232 via SHD 1.25mm 2x5pin header (COM3-6)</p>
GPIO	8-bit digital I/O by SHD 1.25mm 2x5pin header (GPIO1)
Audio	<p>Support Audio via Realtek ALC887-VA2-CG HD audio codec</p> <p>Support Line-in,Line-out,MIC by SHD 1.25mm 2x5pin header</p>
Expansion Slots	<p>1 x M.2 B-Key(PCIex1, USB3.0, USB2.0),3042/3052 for 4G/5G module with Nano SIM slot (SIM1)</p> <p>1 x M.2 E-Key(PCIex1,USB2.0),2230 for WIFI/BT module</p>
FAN	1x 2pin fan connector
Watchdog Timer	255 level
TPM	<p>Onboard TPM IC Infineon_SLB9670AQ2.0</p> <p>Support fTPM, select via BIOS</p>
Switches and LED Indicators	Power button/reset button/power LED/HDD LED via SHD 1.25mm 2x5pin header (F_Panel1)
Battery	Support 3V RTC Li-battery via 2pin wafer (VBAT1)
Power Management	Wide range DC 9~36V±10% power input via 2pin terminal block
Temperature	<p>Operating: 0°C to 70°C</p> <p>Storage: -40°C to 85°C</p>
Humidity	10% - 90%, non-condensing, operating
Certifications	<p>Compliance CE/FCC class A</p> <p>UL .RoHS2.0</p>

2.3 Board Dimensions

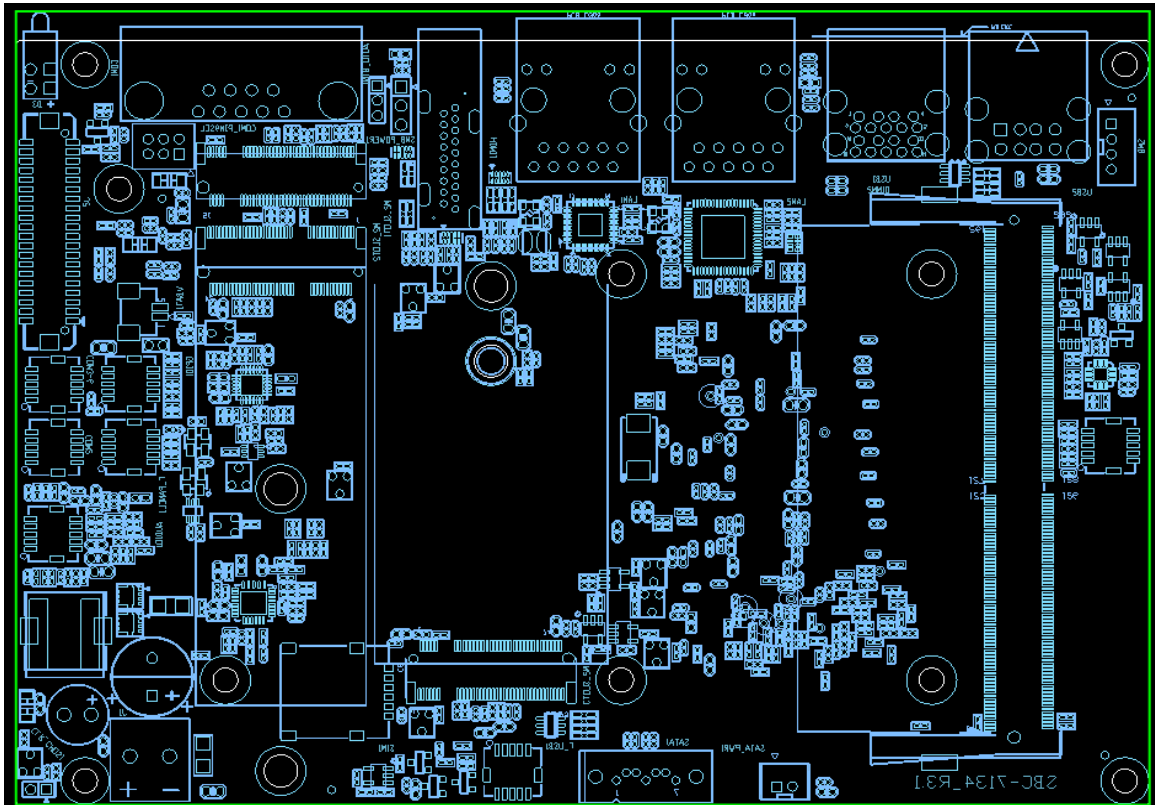

Dimensions: 146 x 101.6 (units :mm)

2.4 Jumpers and Connectors Location

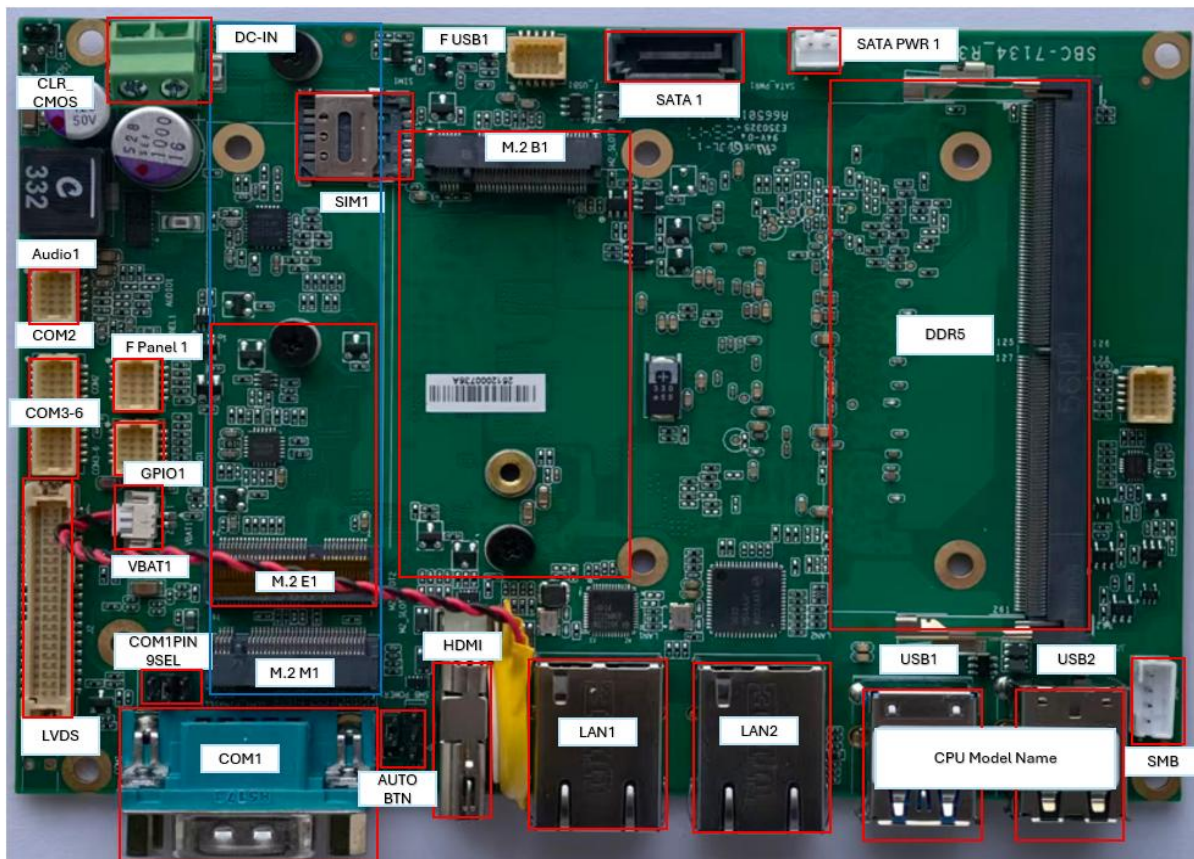

Figure 1: Jumpers and Connectors Location- Board Top



Figure 2: Jumpers and Connectors Location- Board Bottom

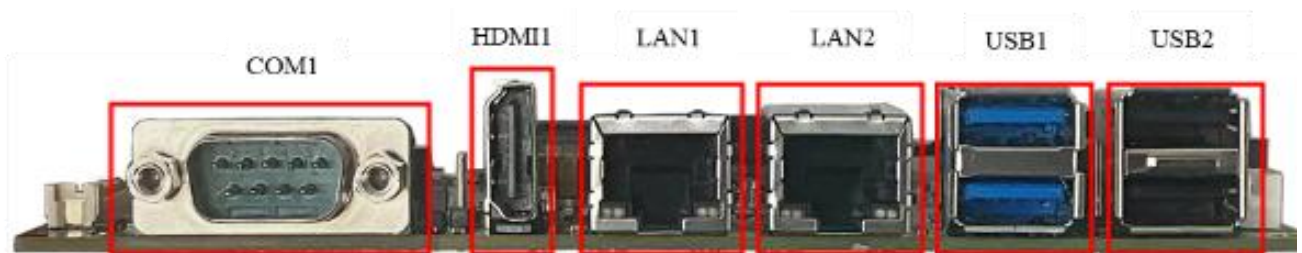

Figure 3: Jumpers and Connectors Location- Board Top

2.5 Jumpers Setting and Connectors

1. CPU1:

(FCBGA1744) Onboard Intel Alder Lake SoC

Model	SoC				
	Number	PBF	Cores/ Threads	TDP	Remarks
SBC-7134-I3 1215U	1215U	Up to 4.4GHz(P-Core) 3.3GHz(E-Core)	2C+4A / 8	15W-55W	Default
SBC-7134-I5 1235U	1235U	Up to 4.4GHz(P-Core) 3.3GHz(E-Core)	2C+8A / 12	15W-55W	Option
SBC-7134-I7 1255U	1235U	Up to 4.7GHz(P-Core) 3.5GHz(E-Core)	2C+8A / 12	15W-55W	Option
SBC-7134-I3 1315UE	1315UE	Up to 4.5GHz(P-Core) 3.3GHz(E-Core)	2C+4A / 8	15W-55W	Option
SBC-7134-I5 1335UE	1335UE	Up to 4.5GHz(P-Core) 3.3GHz(E-Core)	2C+8A / 12	15W-55W	Option
SBC-7134-I7 1365UE	1365UE	Up to 4.9GHz(P-Core) 3.7GHz(E-Core)	2C+8A / 12	15W-55W	Option

2. DDR5:

(SO-DIMM 260Pin slot) DDR5 memory socket, the socket is located at the top of the board and supports 260Pin 1.2V DDR5 SO-DIMM memory module up to 48GB.

Max Memory Size (dependent on memory type).

3. VBAT1:

(1.25mm Pitch 1x2 wafer Pin Header) 3.0V Li battery is embedded to provide power for CMOS.

Pin#	Signal Name
Pin1	VCC_RTC
Pin2	GND

4. CLR CMOS1:

CMOS clear switch, CMOS clear operation will permanently reset old BIOS settings to factory defaults.



Procedures of CMOS clear:

- Turn off the system and unplug the power cord from the power outlet.
- To clear the CMOS settings, close CLR_CMOS1 for 1 second
- Power on the system again.
- When entering the POST screen, press the key to enter CMOS Setup Utility to load optimal defaults.
- After the above operations, save changes and exit BIOS Setup.

5. CPU FAN1:

(1.25mm Pitch 1x2 wafer Pin Header) Fan connector, cooling fans can be connected directly for use.

Pin#	Signal Name
1	GND
2	VCC(5V_S0)



Note:

Output power of cooling fan must be limited under 3W.

6. DC IN1:

(5.08mm Pitch 1x2 Pin Connector) DC9~36V System power input connector.

Pin#	Power Input
Pin1	DC_IN+ (DC+9V~36V)
Pin2	DC_IN- (Ground)

7. SMB:

(2.00mm Pitch 1x4 Pin Header) For SMBUS interface Device.

Pin#	Signals
1	GND
2	Data
3	Clock
4	Vcc 3.3V

8. LVDS/EDP:

(1.25mm Pitch 2x20 Connector, DF13-40P) Support 18/24-bit LVDS interface LCM with USB2.0 signal for touch screen.

Function	Signal Name	Pin#		Signal Name	Function
DC12V	12V_S0	1	2	12V_S0	DC12V
LVDS Signals	BKLT_PWM_OUT	3	4	BKLT_EN	LVDS /eDP Signals
	GND	5	6	GND	
	LVDS_VDD5	7	8	LVDS_VDD5	

	LVDS_VDD3.3	9	10	LVDS_VDD3.3	
	GND	11	12	GND	
	LA_D0-/EDP D0-	13	14	LA_D0+/EDP D0+	
	LA_D1-/EDP D1-	15	16	LA_D1+/EDP D1+	
	LA_D2-/EDP D2-	17	18	LA_D2+/EDP D2+	
	LA_D3-/EDP D3-	19	20	LA_D3+/EDP D3+	
	LA_CLK-/EDP AUX-	21	22	LA_CLK+/EDP AUX+	
	LB_D0-	23	24	LB_D0+	
	LB_D1-	25	26	LB_D1+	
	LB_D2-	27	28	LB_D2+	
	LB_D3-	29	30	LB_D3+	
	LB_CLK-	31	32	LB_CLK+	
USB3	GND	33	34	GND	USB3
	USB2 9D-	35	36	USB2 9D+	
SMBus	SM bus DAT	37	38	5V_S5	Power LED
	SM bus CLK	39	40	Power LED+	

9. HDMI1:

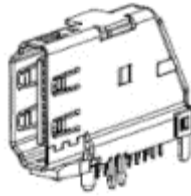

(Vertical HDMI Connector) HDMI Interface connector.
HDMI 1.4, Support resolution up to 1920x1080@60Hz.

10. LAN1:

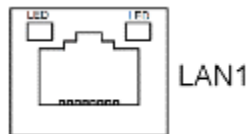

(RJ45_Connector) Provide 100/1000GbE LAN via Intel® I219-V.

Status	Description
Green	100Mbps
Yellow	1Gbps

11. LAN2:

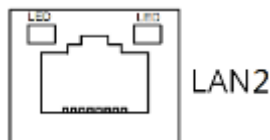

(RJ45_Connector) Provide 100/1000GbE LAN via Intel® I210-AT.

Status	Description
Green	100Mbps
Yellow	1Gbps

12. F AUDIO1:

(SHD 1.25mm 2x5pin header) Provide line-in/line-out/mic-in via onboard Realtek ALC897 codec.

Signal Name	Pin#	Pin#	Signal Name
LINE-OUT-R	1	2	LINE-OUT-L
GND	3	4	GND
MIC-IN-R	5	6	MIC-IN-L
GND	7	8	GND
LINE-IN-R	9	10	LINE-IN-L

13. USB1:

(Double stack USB typeA) Rear USB3.2 connector, provides up to 2 USB3.2 gen1/USB2.0 ports, USB3.2 gen1 allows data transfers up to 5.0Gbps.

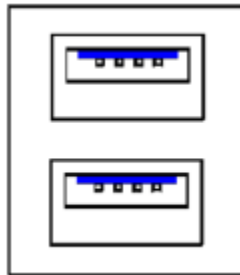

Each USB Type A Receptacle (2 Ports) Current limited value is 2A.

If the external USB device current exceeds 2.0A, please separate connectors into different Receptacle.

14. USB2:

(Single USB type A), I/O USB 2.0 connector, it provides up to 2 USB2.0 port, USB 2.0 allows data transfers up to 480 Mb/s, support USB2.0 and full-speed and low-speed signaling.

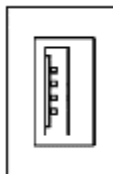

Each USB Type A Receptacle (2 Port) Current limited value is 2.0A.

If the external USB device current exceeds 2.0A, please separate connectors into different Receptacle.

15. F USB1:

(SHD 1.25mm 2x5pin header) Provide 2xUSB2.0 signals.

Signal Name	Pin#	Pin#	Signal Name
5V_USB23	1	2	5V_USB23
USB2_N	3	4	USB3_N
USB2_P	5	6	USB3_P
GND	7	8	GND
GND	9	10	GND

16. COM1:

(DB9 connector) **Provide serial RS232/422/485 via** standard DB9 male connector. Default is set to RS232, RS422/485 can be selected via BIOS. Pin 9 RI/5V/12V select via COM1_PIN9SEL.

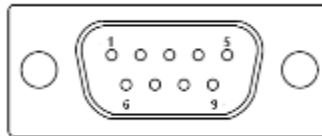

RS232 (Default):	
Pin#	Signal Name
1	DCD# (Data Carrier Detect)
2	RXD (Received Data)
3	TXD (Transmit Data)
4	DTR (Data Terminal Ready)
5	GND
6	DSR (Data Set Ready)
7	RTS (Request To Send)
8	CTS (Clear To Send)
9	JP1 select Setting (RI/5V/12V)

BIOS Setup : Serial Port 1 Configuration 【RS-232】

RS422 (option):	
Pin#	Signal Name
1	422_TX-
2	422_TX+
3	422_RX+
4	422_RX-
5	GND
6	NC

7	NC
8	NC
9	NC
BIOS Setup : Serial Port 1 Configuration 【RS-422】	

RS485 (option):	
Pin#	Signal Name
1	485-
2	485+
3	NC
4	NC
5	GND
6	NC
7	NC
8	NC
9	NC
BIOS Setup : Serial Port 1 Configuration 【RS-485】	

17. COM1 PIN9SEL:

(2.0mm Pitch 2x3 Pin Header) For COM1 pin9 signal setting.

JP1 Pin#	Function
Close 1-2	COM1 Pin9 = +12V
Close 3-4	COM1 Pin9 RI (Ring Indicator, Default)
Close 5-6	COM1 Pin9 = +5V

18. COM2:

(SHD 1.25mm 2x5pin header) Provide RS232 RS422/485, Default is set to RS232, RS422/485 can be selected via BIOS.

Signal Name	Pin#	Pin#	Signal Name
DCD	1	2	RXD
TXD	3	4	DTR
GND	5	6	DSR
RTS	7	8	CTS
RI	9	10	NC

19. COM3-6:

(SHD 1.25mm 2x5pin header) Provide 4x2wired RS232(COM3/4/5/6).

Signal Name	Pin#	Pin#	Signal Name
COM3_RX	1	2	COM3_TX
COM4_RX	1	2	COM4_TX
COM5_RX	1	2	COM5_TX
COM6_RX	1	2	COM6_TX
GND	9	10	GND

20. GPIO1:

(SHD 1.25mm 2x5pin header) Provide 8Xgpio with 3.3V VCC.

Signal Name	Pin#	Pin#	Signal Name
3.3V_GPIO	1	2	GND
GPIO0	3	4	GPIO1
GPIO2	5	6	GPIO3
GPIO4	7	8	GPIO5
GPIO6	9	10	GPIO7

21. F Panel1:

(SHD 1.25mm 2x5pin header) Provide power button/reset button/power LED/HDD LED.

Signal Name	Pin#	Pin#	Signal Name
HDD LED+	1	2	Power LED+
HDD LED-	3	4	Power LED-
Reset Button-	5	6	Power Button+
Reset Button+	7	8	Power Button-
NC	9	10	NC

22. SIM1:

(Nano-SIM Slot) Support Nano SIM card for M.2 B Key.

Pin#	Signal Name
1	SIMVCC
2	SIM_RST
3	SIM_CLK
4	GND
5	NC

6	SIM_DAT
---	---------

23. M2 B1:

(M.2 B-Key Socket) Support 3042/3052 4G/5G module with Nano SIM slot, and Support 2242 Nvme/NGFF interface SSD.

24. M2 M1:

(M.2 M-Key Socket) Provide PCIe4, support M-key 2280 Nvme interface SSD.

25. M2 E1:

(M.2 E-Key Socket) Provide USB2.0/PCIex1, support E-key 2230 WiFi/BT expansion cards.

26. SATA1:

(SATA 7Pin) SATA connector provide SATA III signal for storages.

27. SATA PWR1:

(2.0mm Pitch 1x2 Wafer Pin Header) 5V power supply for SATA1 port device.

Pin#	Signal Name
1	5V_S0
2	GND



Note:

Output current of the connector must not be above 1A.

28. AUTO BTN:

The AUTO_BTN button allows you to select automatic power on after the motherboard is powered on.

state	function
Pin1-2 short circuit	AT Mode(Default, auto power ON)
Pin2-3 short circuit	ATX Mode(Manual Power ON)
*Note: Compatible with BIOS version 02	

3.1 Operations after POST Screen

After CMOS discharge or BIOS flashing operation. Press [Delete] key to enter CMOS Setup.



After optimizing and exiting CMOS Setup

3.2 BIOS SETUP UTILITY

Press [Delete] key to enter BIOS Setup utility during POST, and then a main menu containing system summary information will appear.

3.3 Main Settings

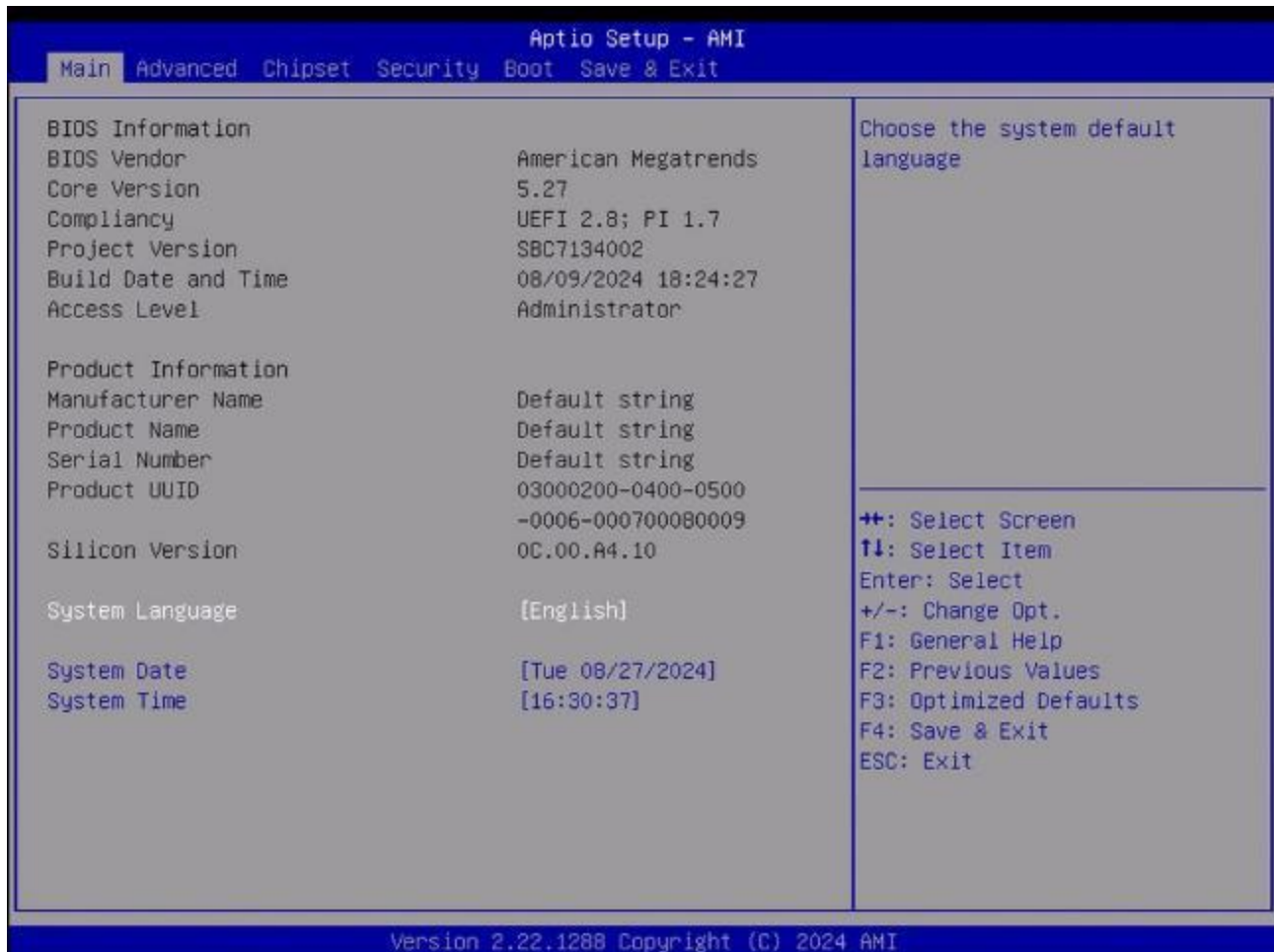

System Time:

Set the system time, the time format is:

Hour : 0 to 23

Minute : 0 to 59

Second : 0 to 59

System Date:

Set the system date, the date format is:

Day: Note that the 'Day' automatically changes when you set the date.

Month: 01 to 12

Date: 01 to 31

Year: 1998 to 2099

NOTE:

When all selectable items are not listed in the BIOS, it only has two options to "Enabled" or "Disabled".

3.4 Advanced Settings

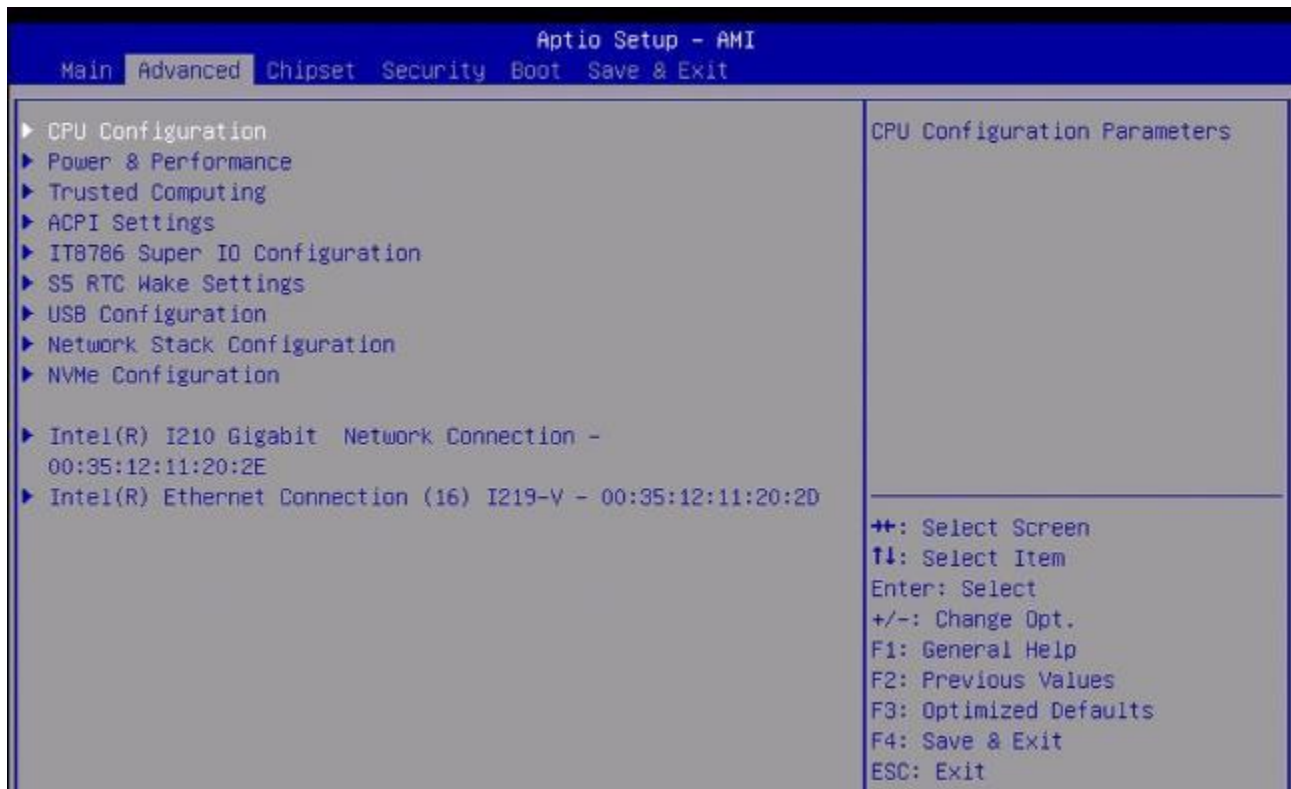

3.4.1 CPU Configuration

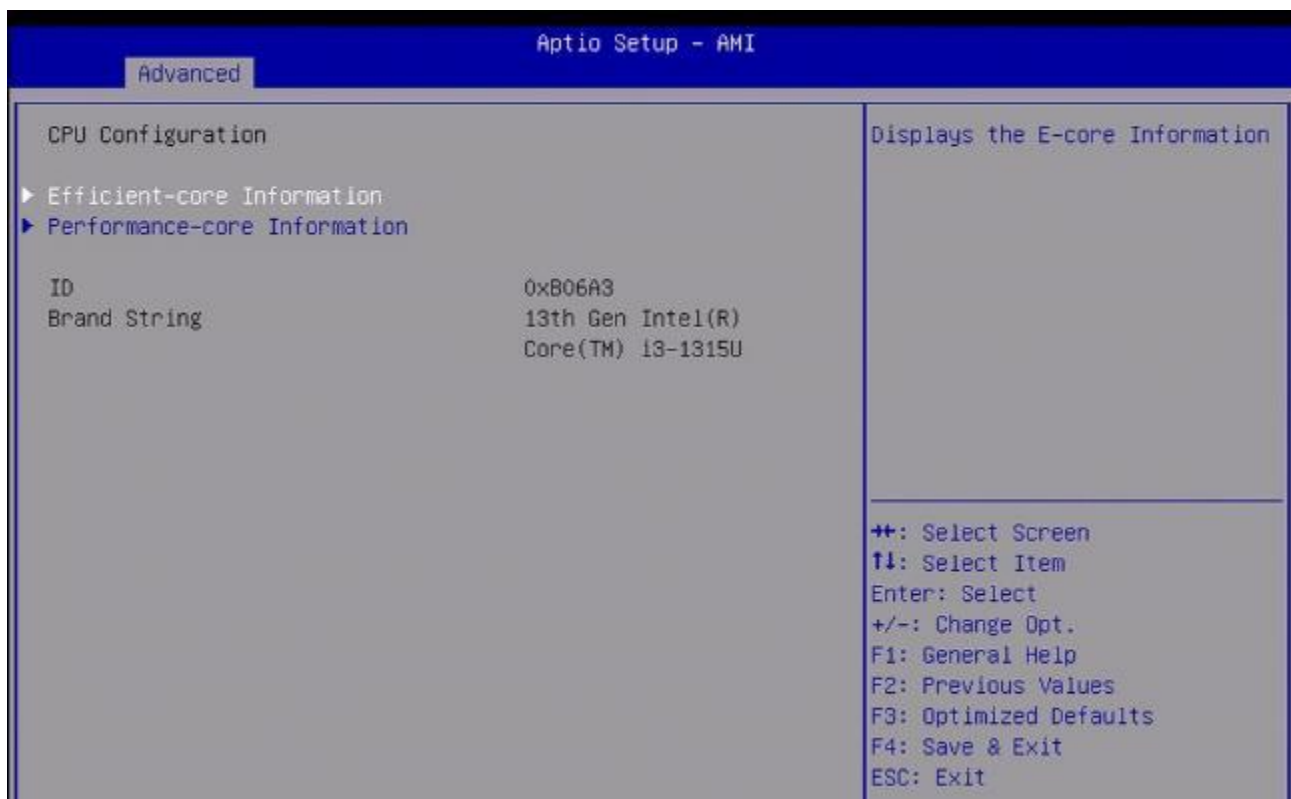

3.4.1.1 Efficient-core Information

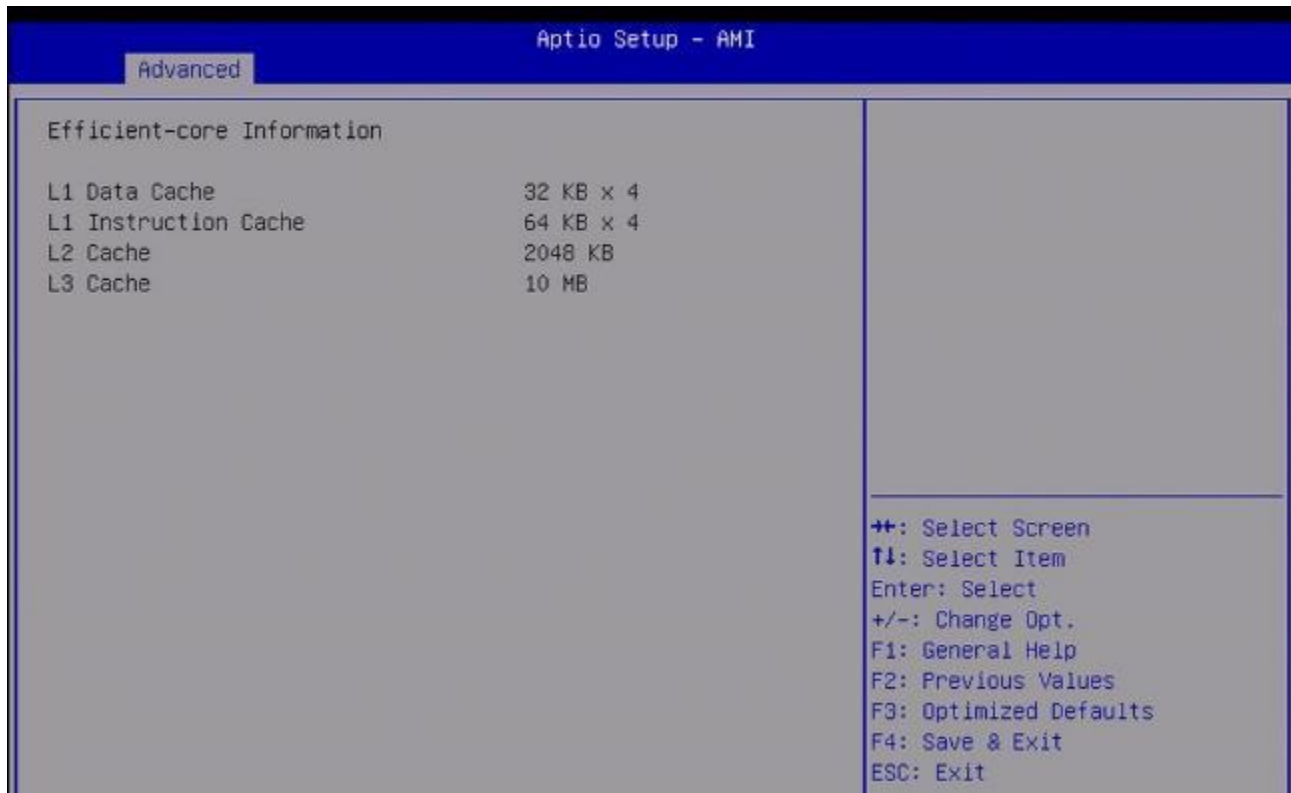

3.4.1.2 Performance-core Information

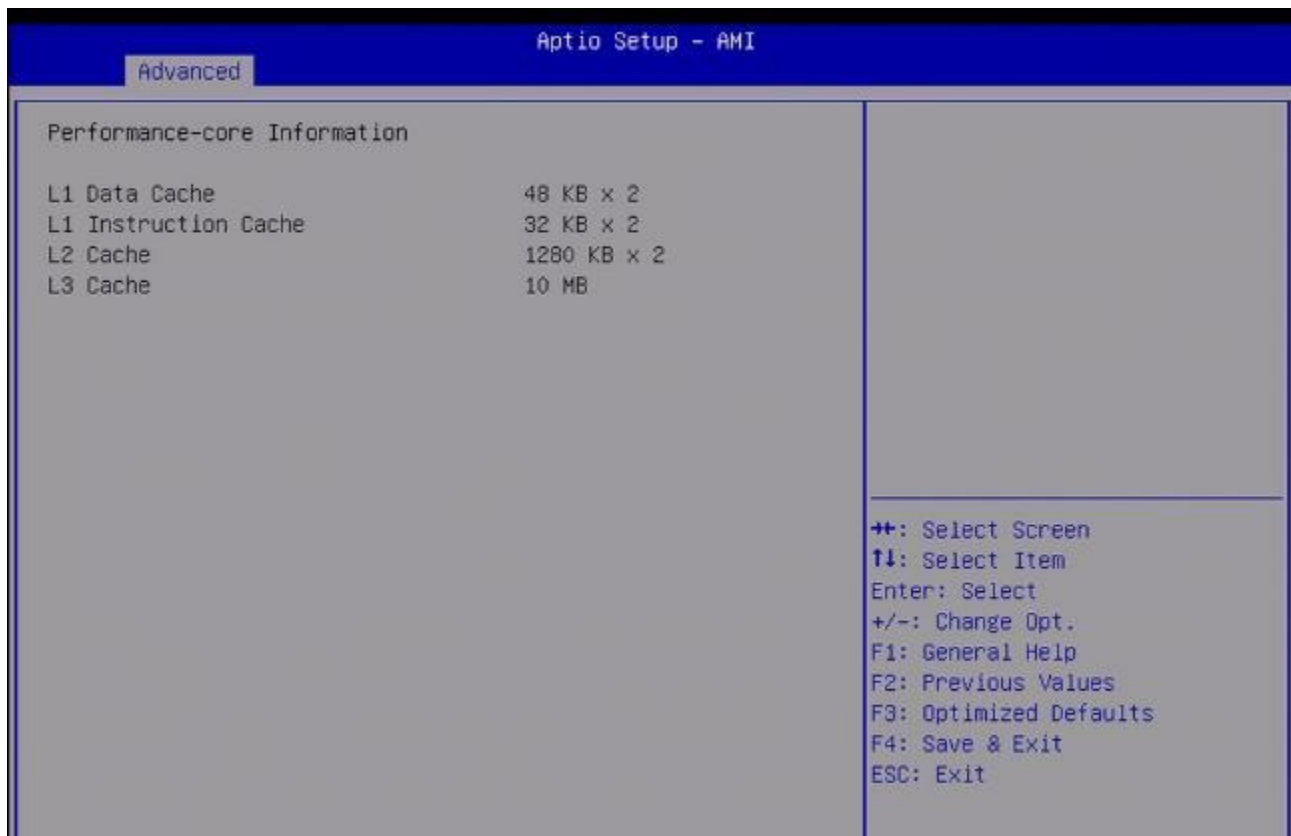

3.4.2 Power & Performance

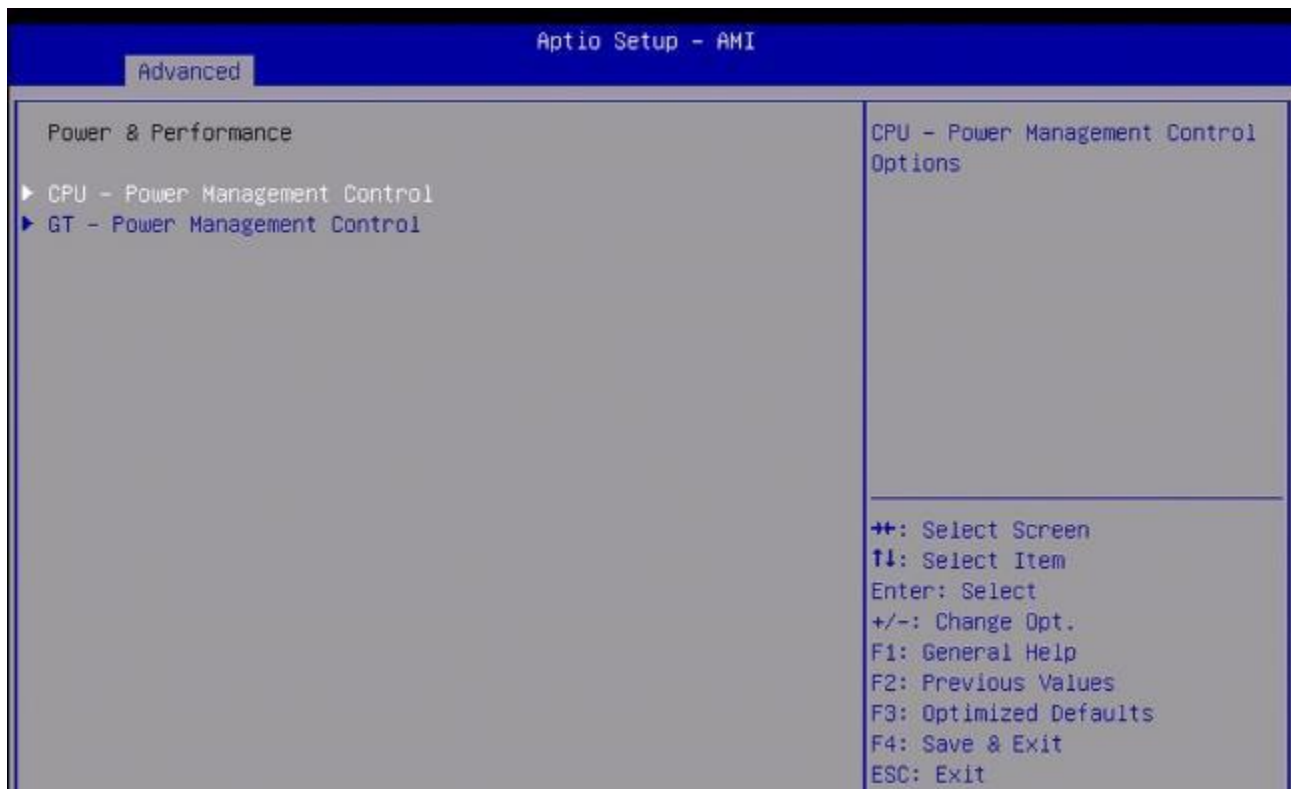

3.4.2.1 CPU-Power Management Control

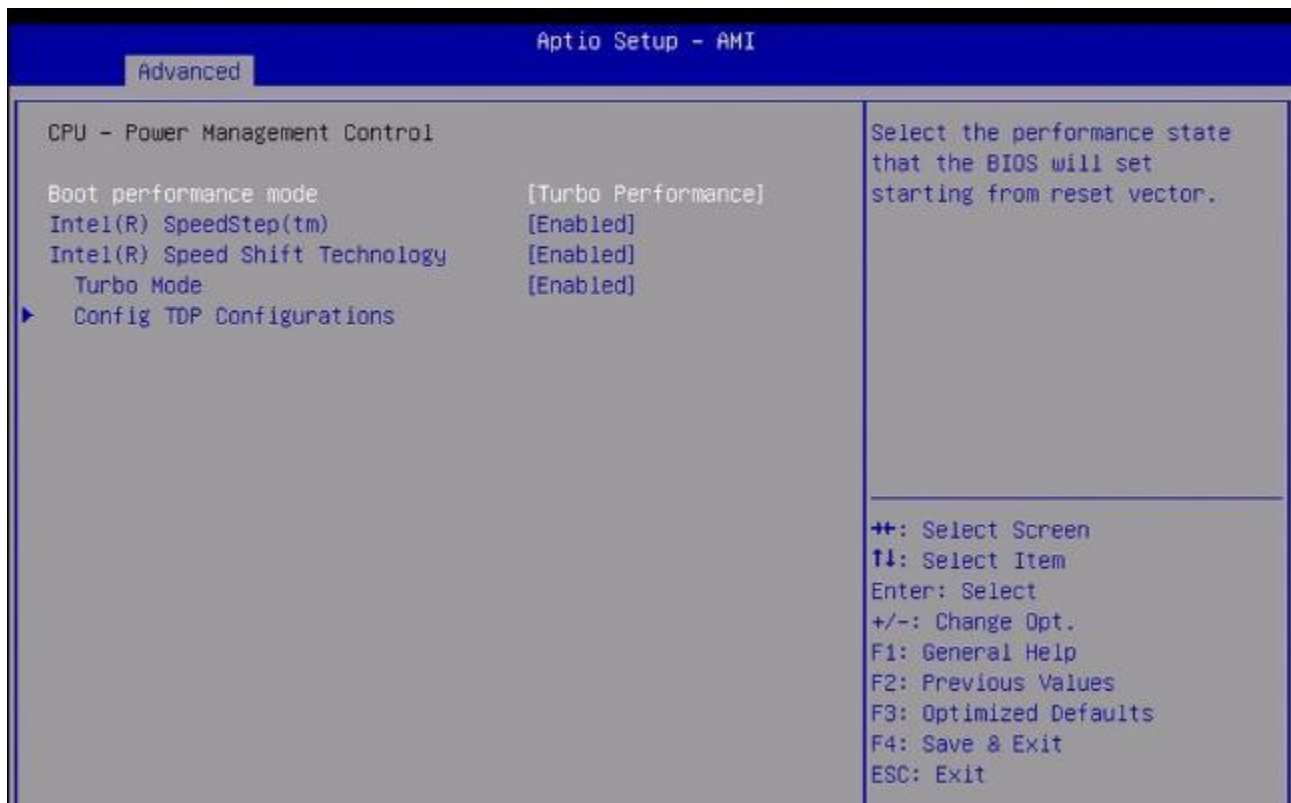

3.4.2.1.1 Boot performance mode

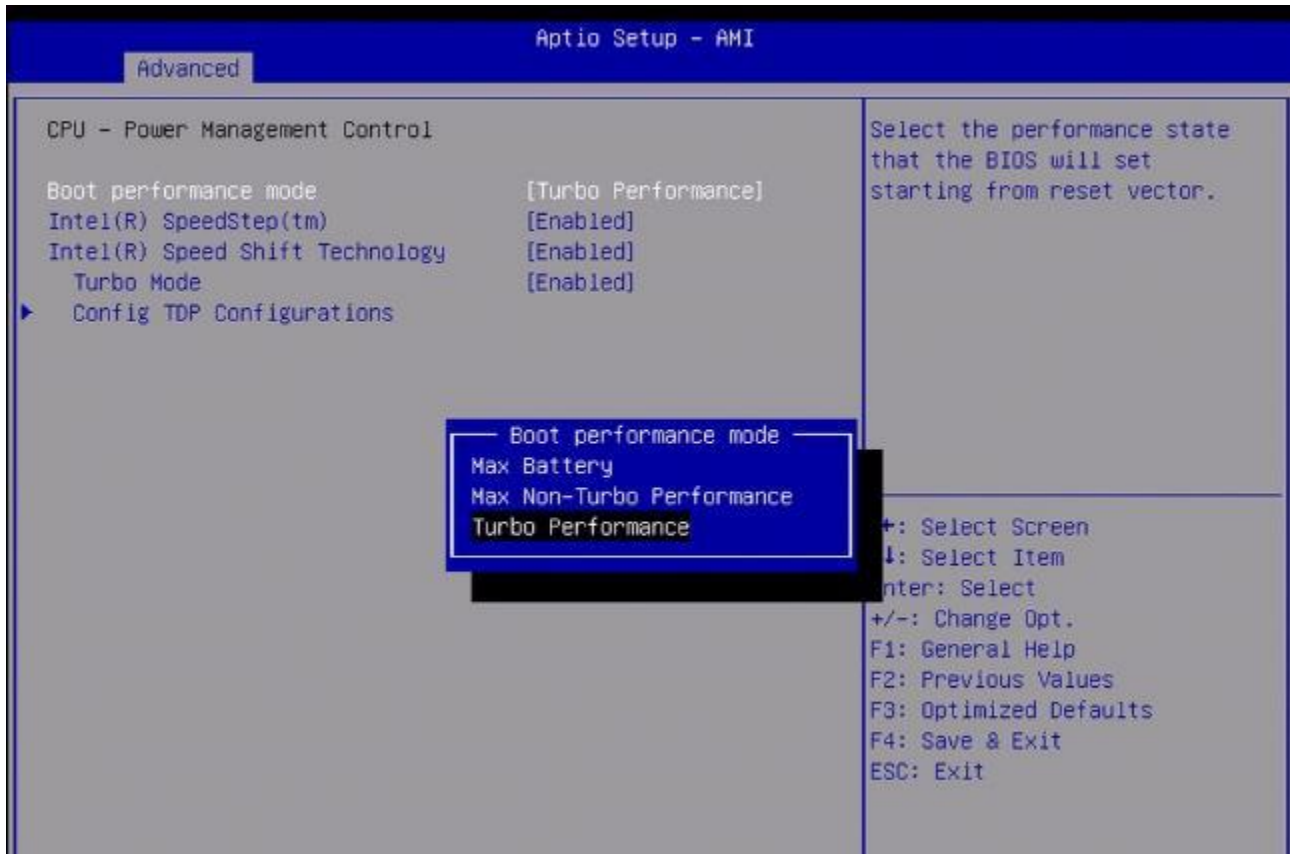

3.4.2.1.2 Config TDP Configurations

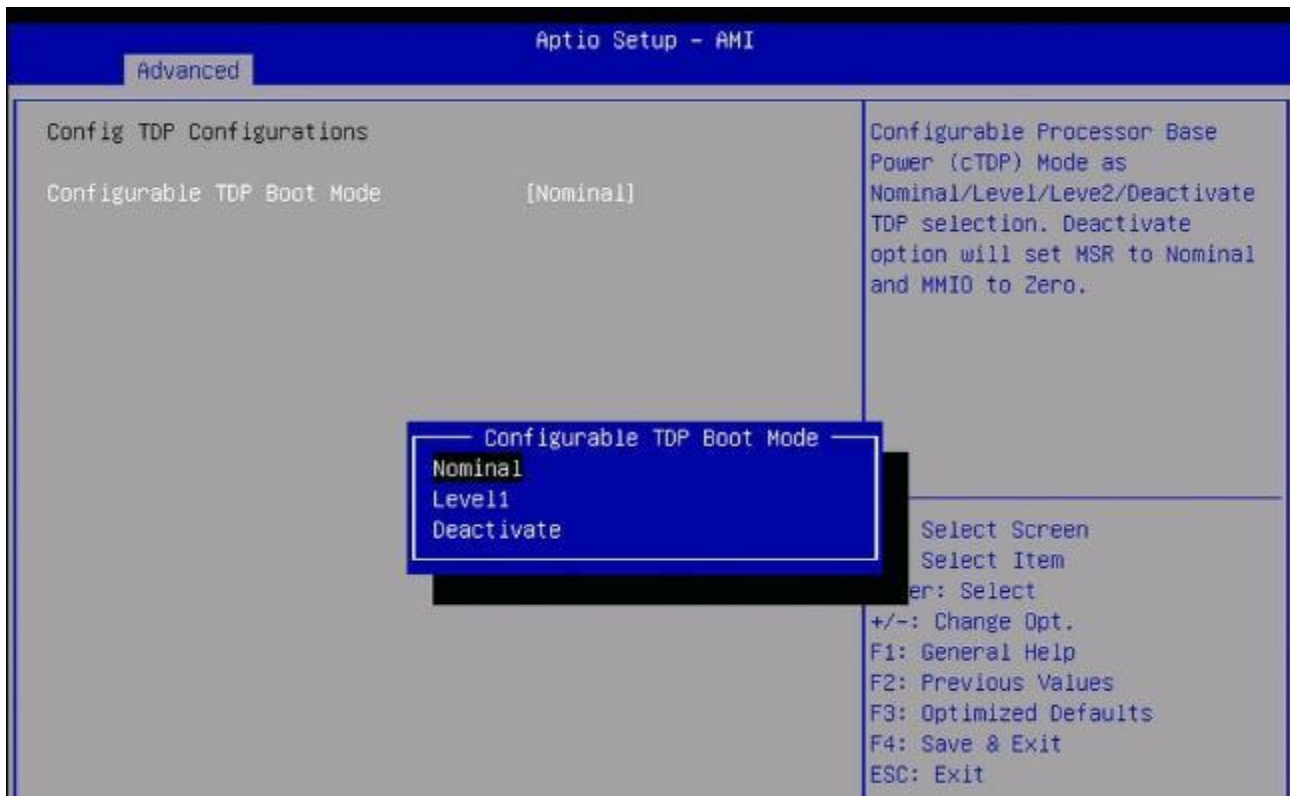

3.4.2.2 GT- Power Management Control

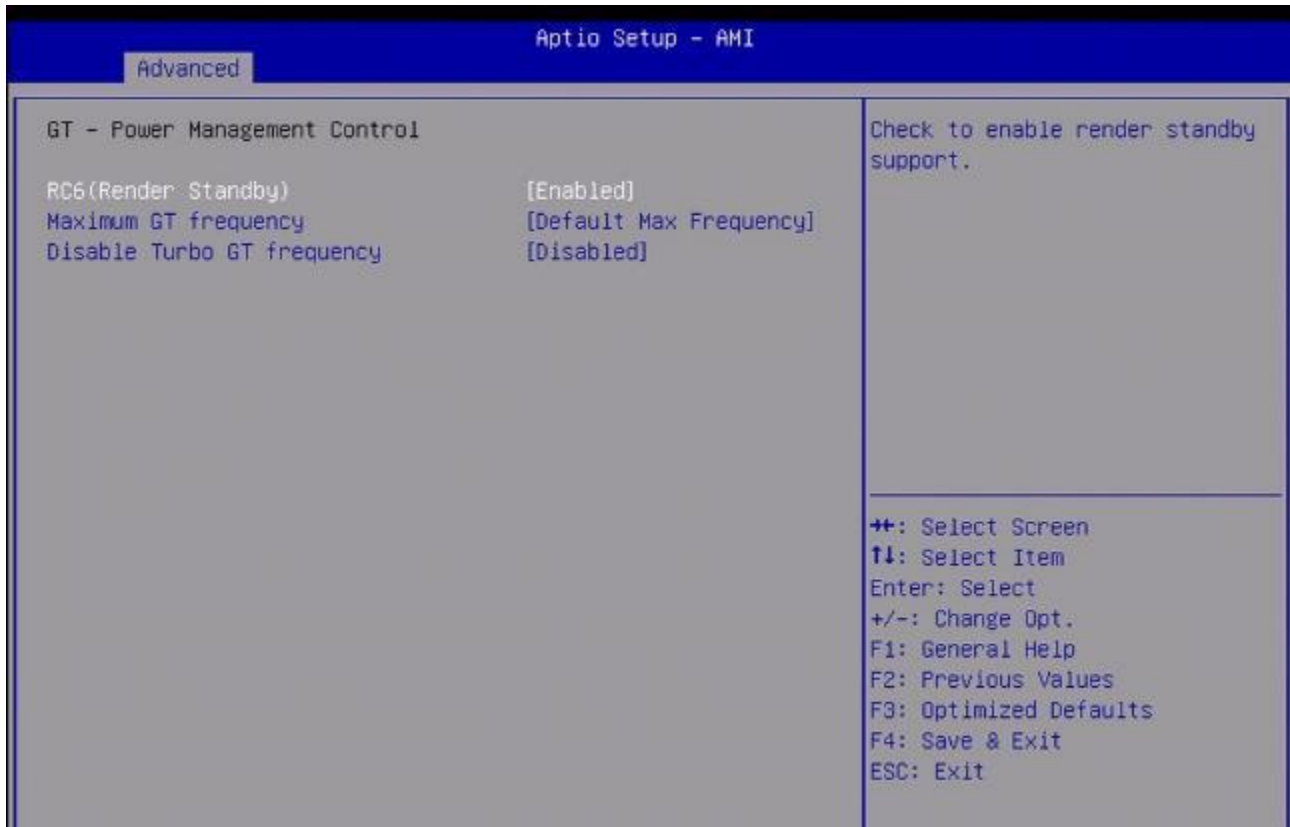

Maximum GT frequency

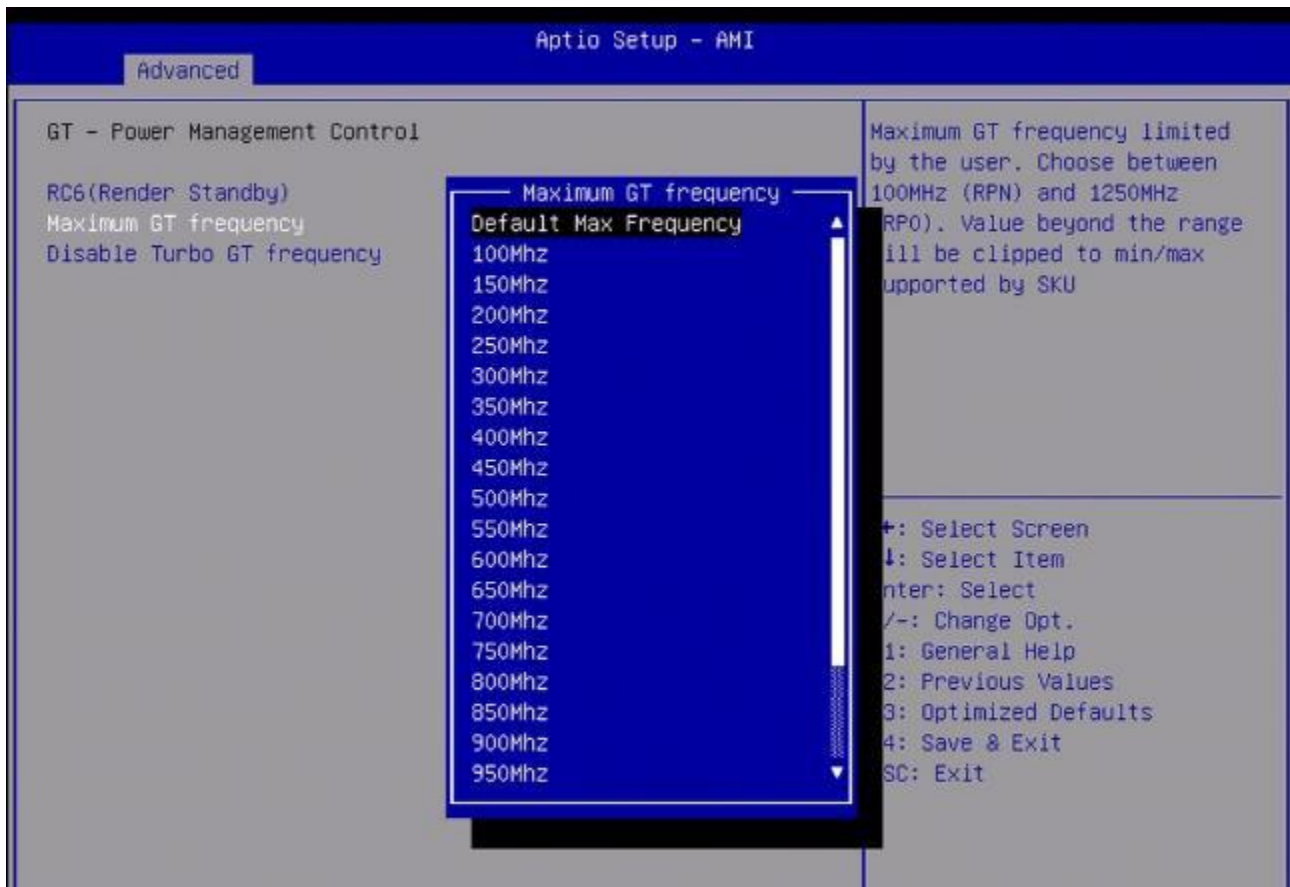

3.4.3 Trusted Computing

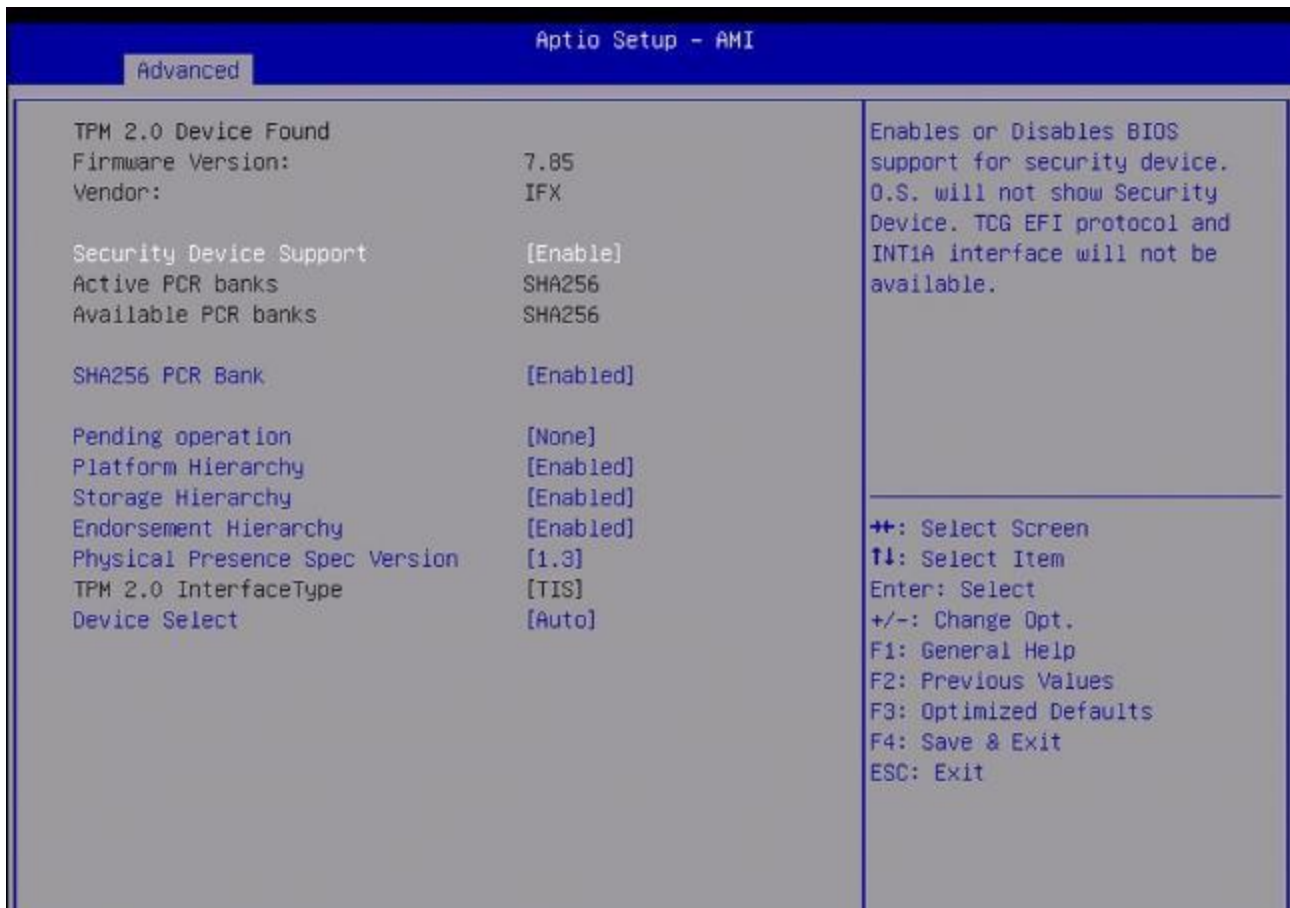

3.4.3.1 Pending operation

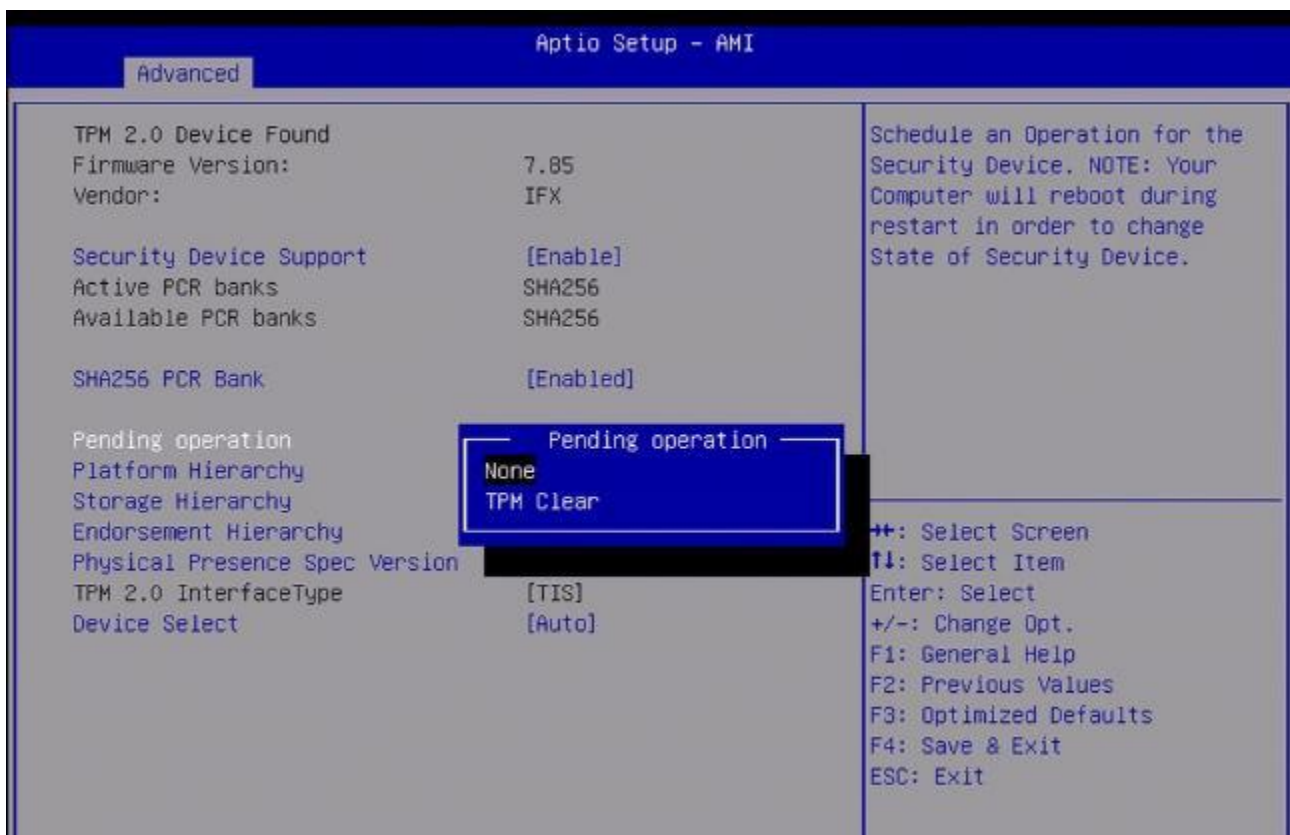

3.4.3.2 Physical Presence Spec Version

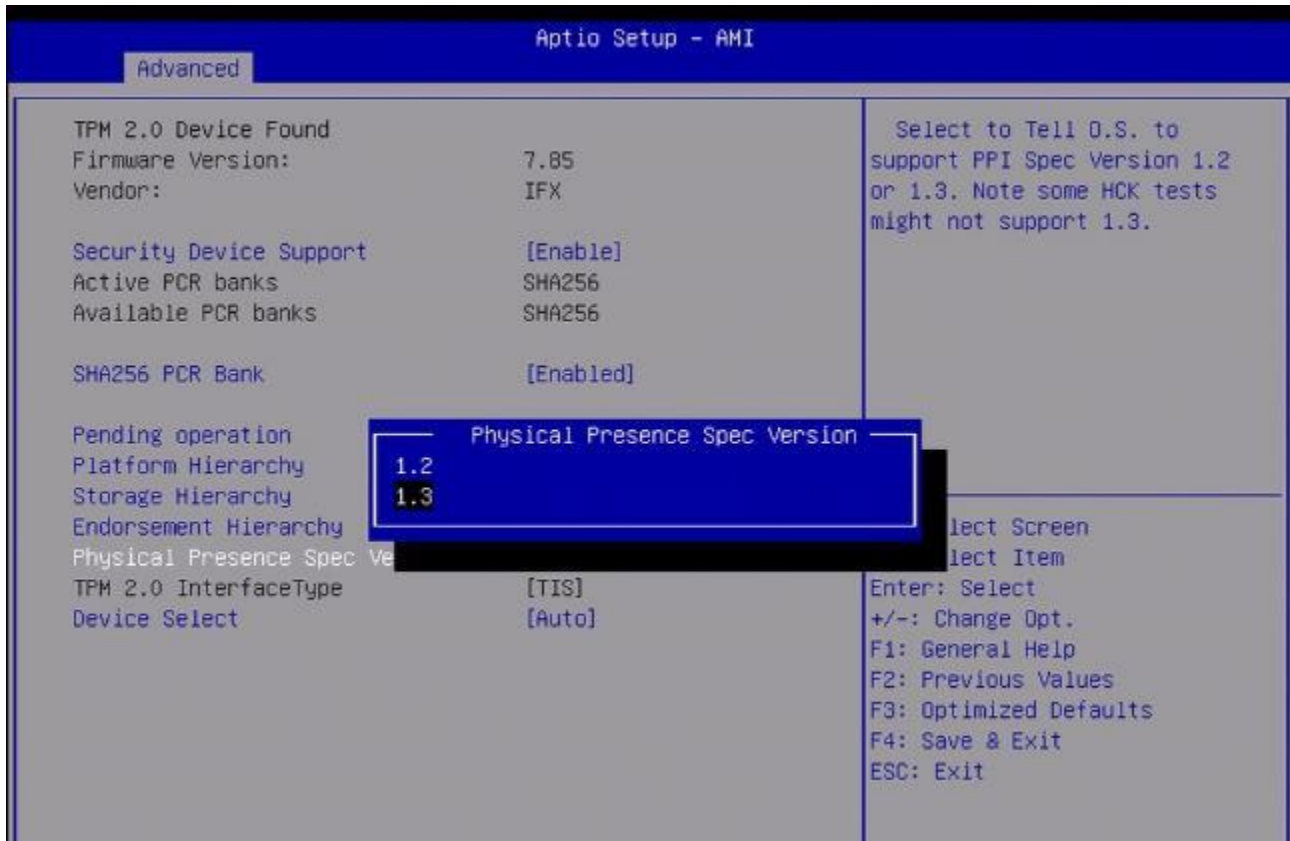

3.4.3.3 Device Select

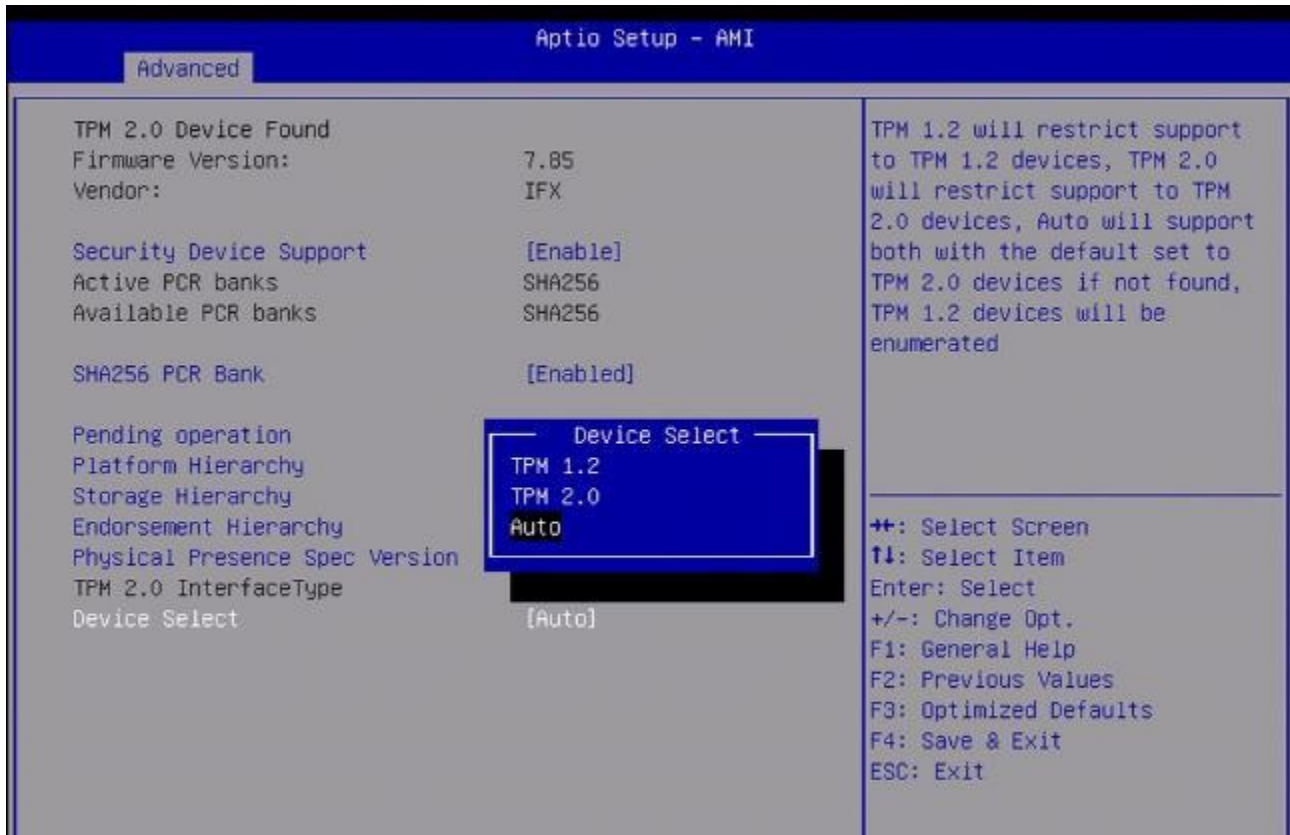

3.4.4 ACPI Settings

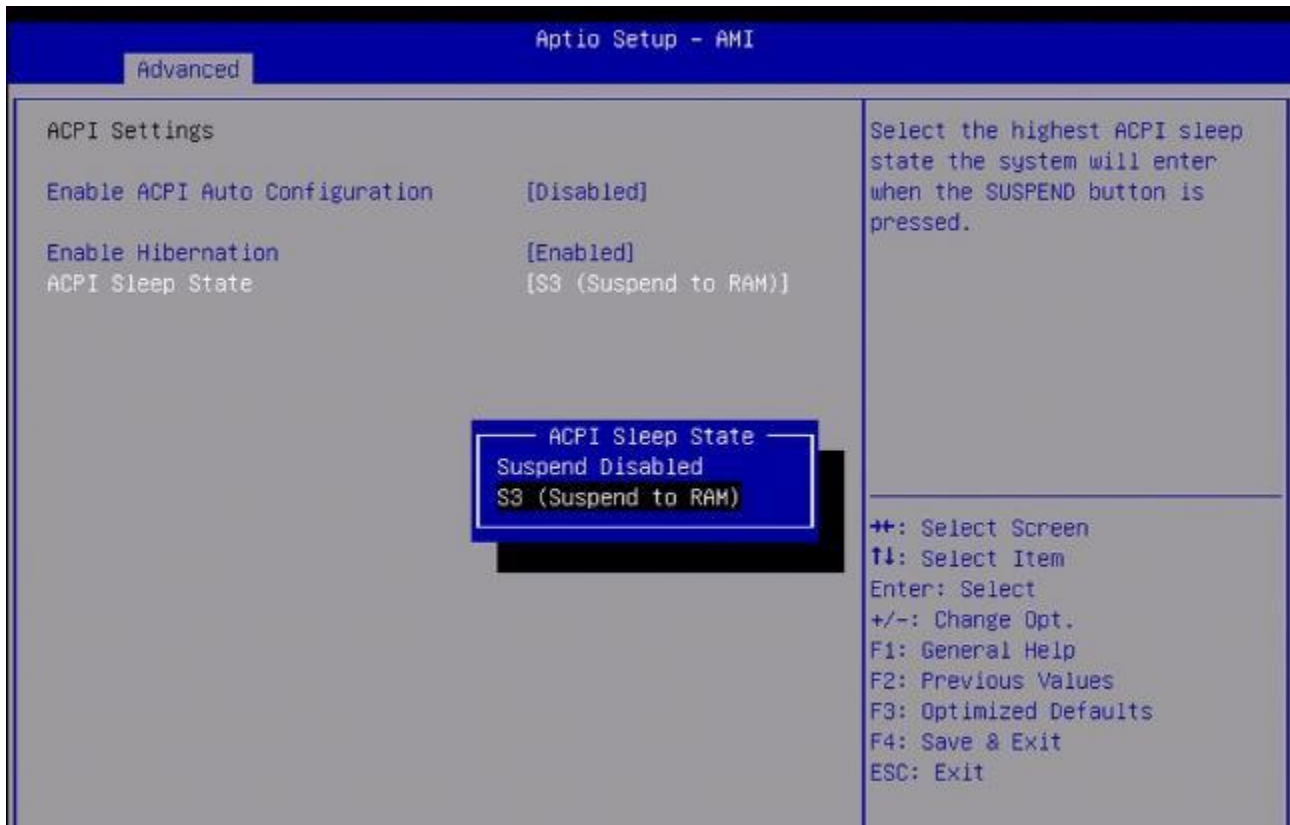

3.4.5 Super IO Configuration

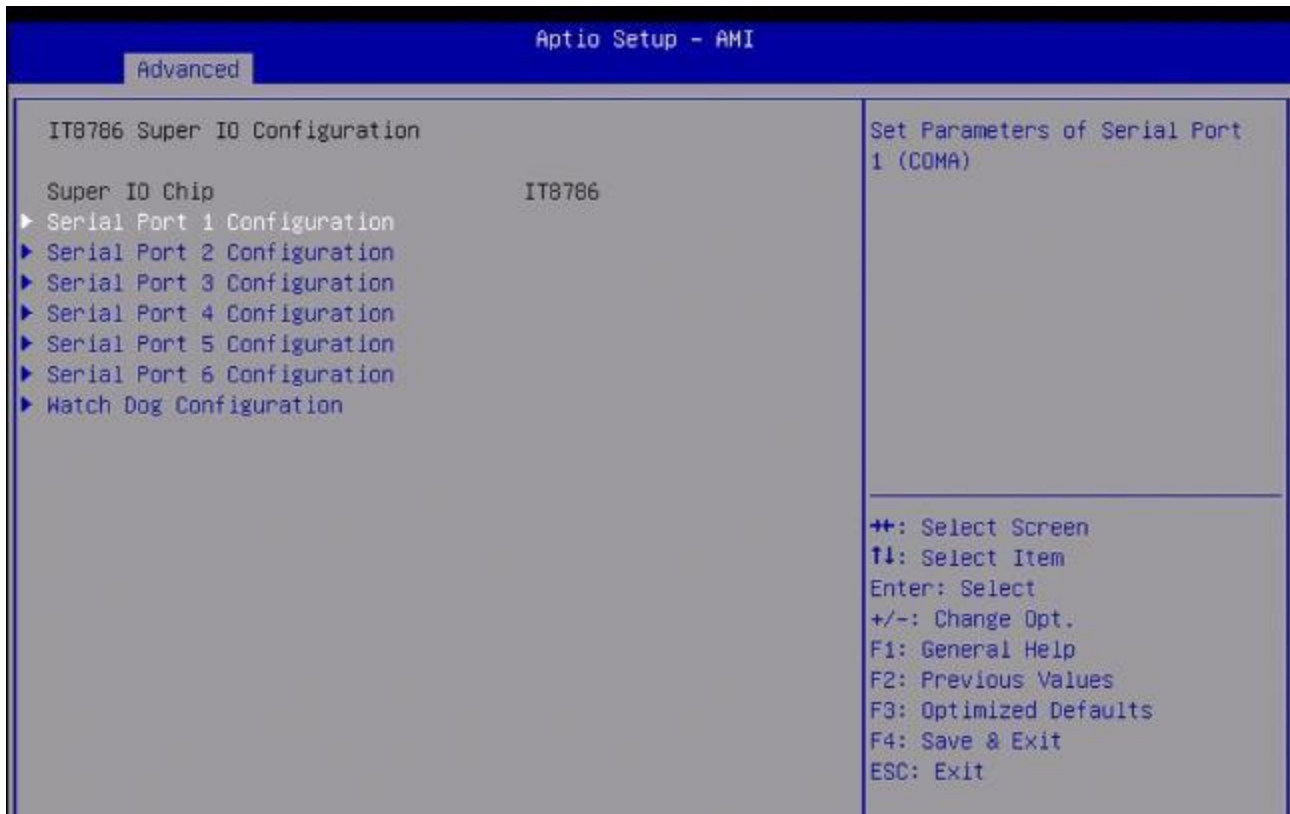

3.4.5.1 Serial Port 1 Configuration

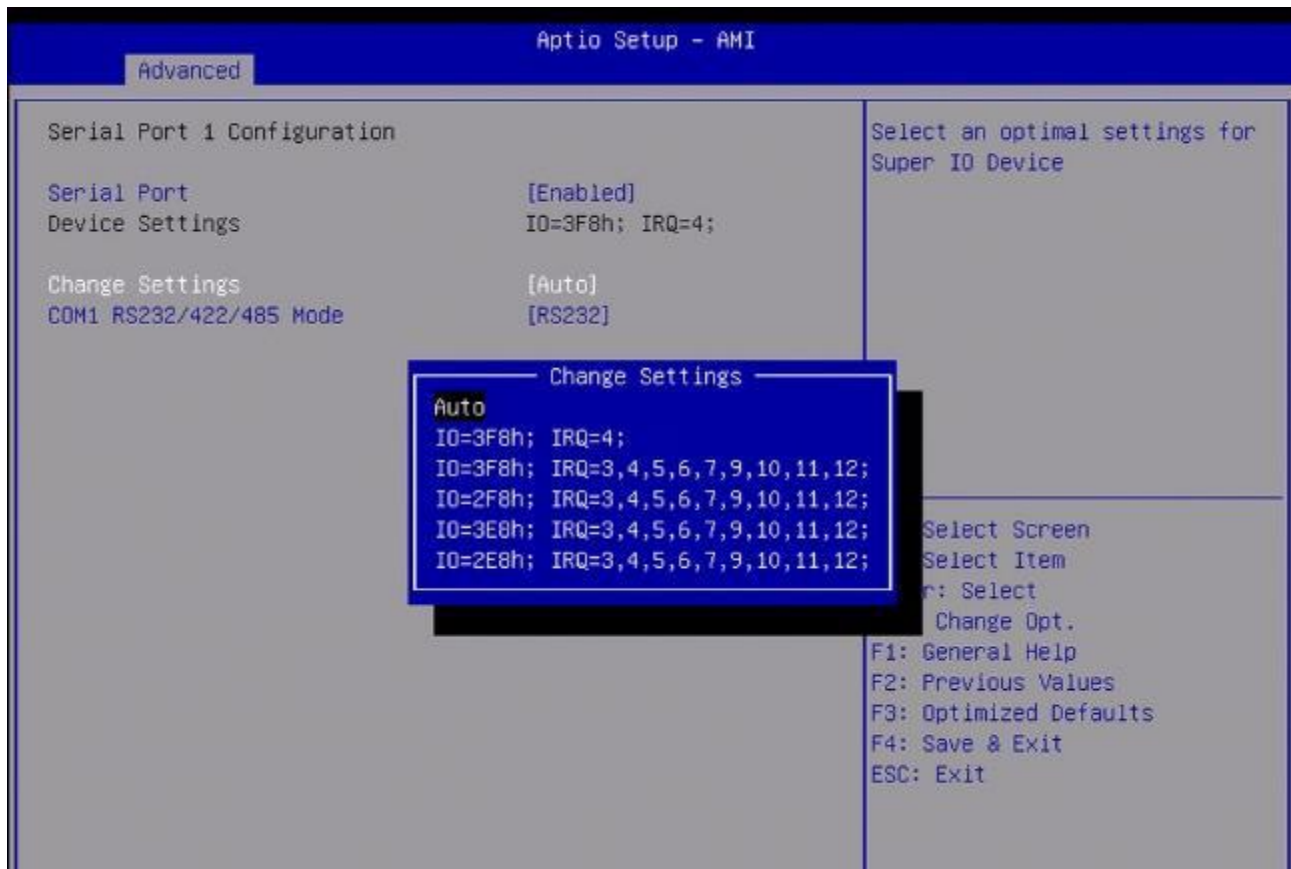

Com1 RS232/422/485 Mode

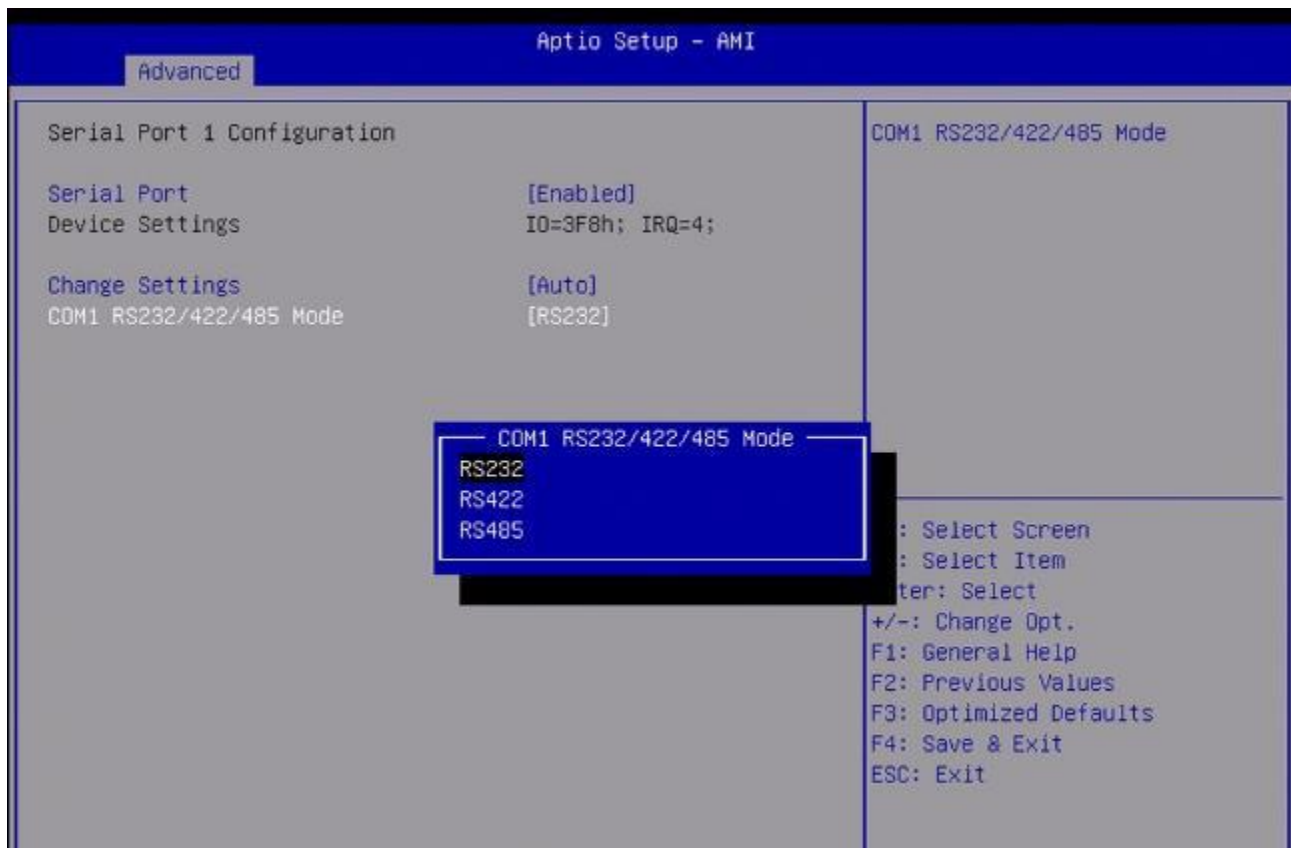

3.4.5.2 Serial Port 2 Configuration

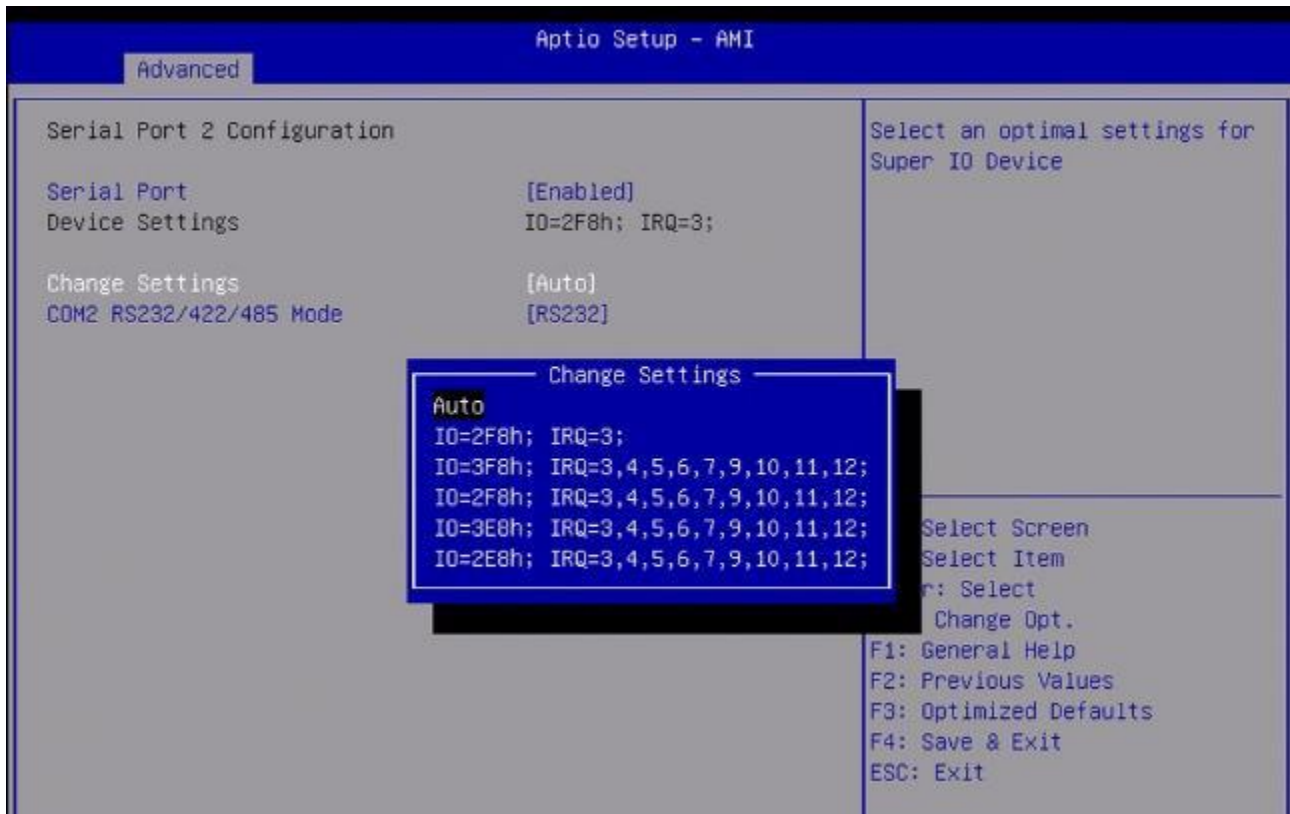

Com2 RS232/422/485 Mode

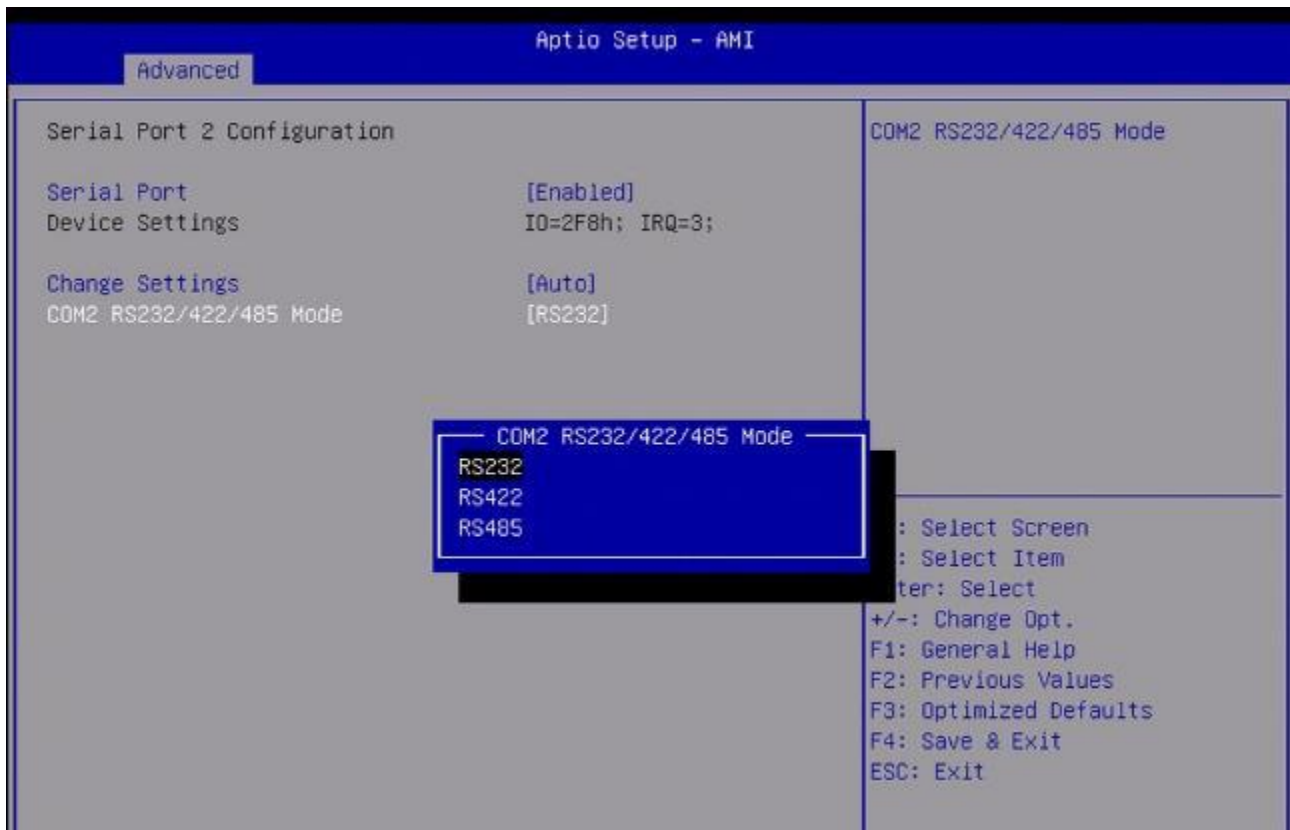

3.4.5.3 Serial Port 3 Configuration

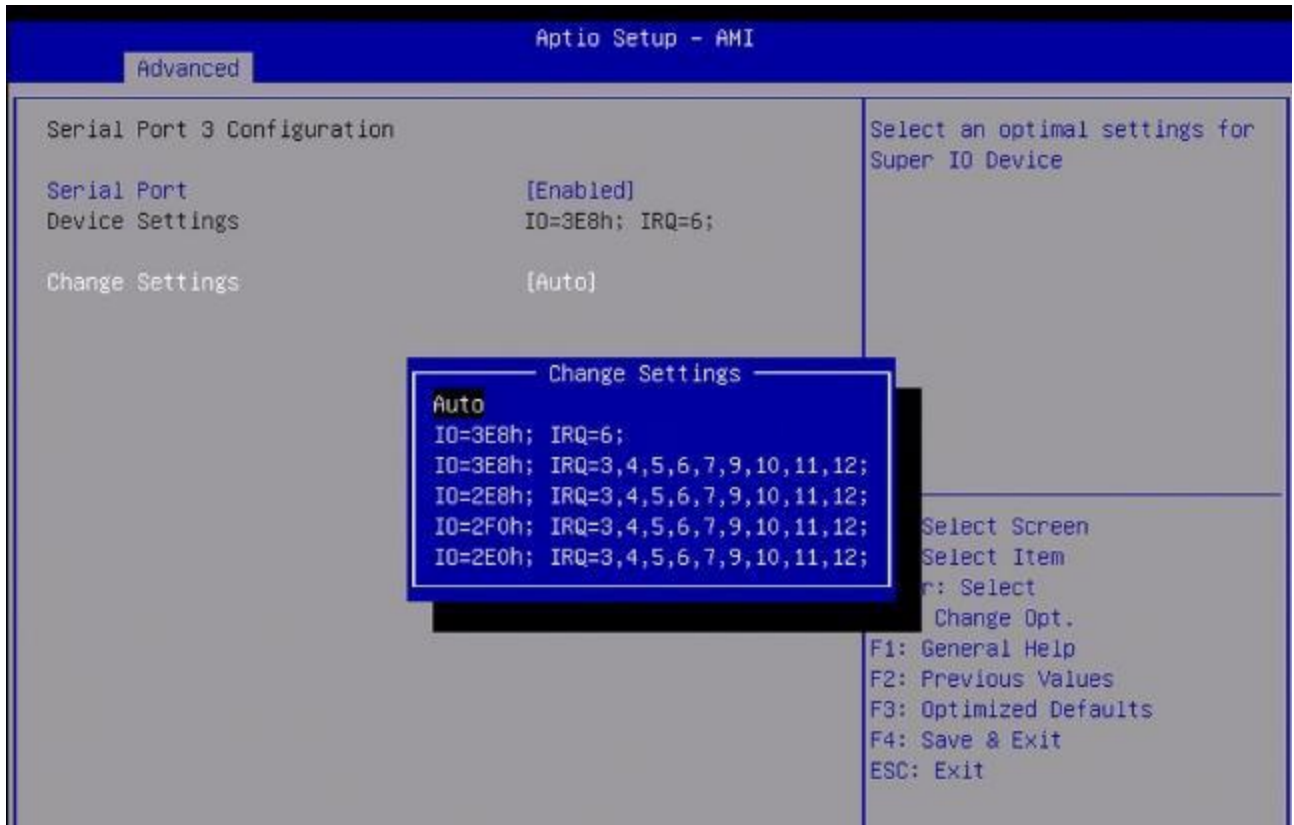

3.4.5.4 Serial Port 4 Configuration

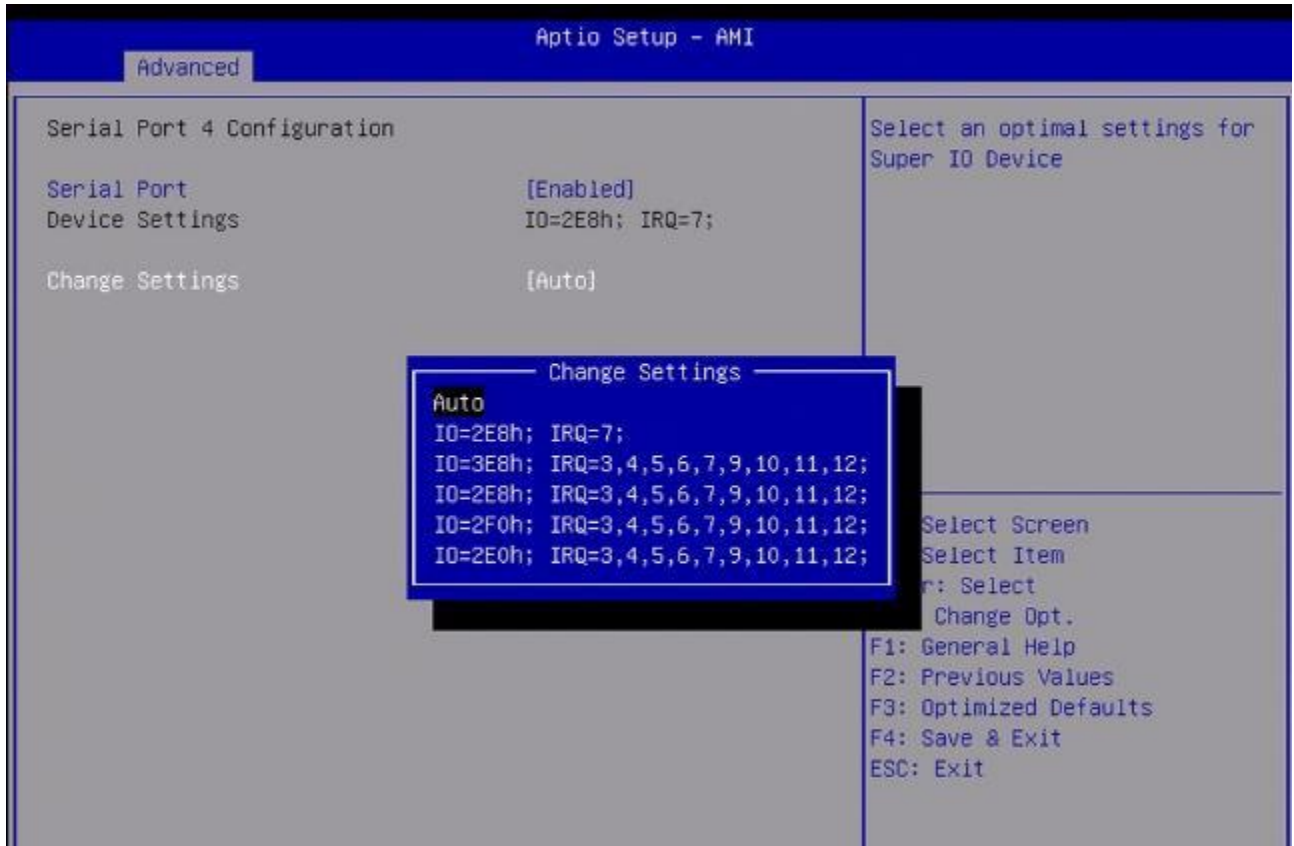

3.4.5.5 Serial Port 5 Configuration

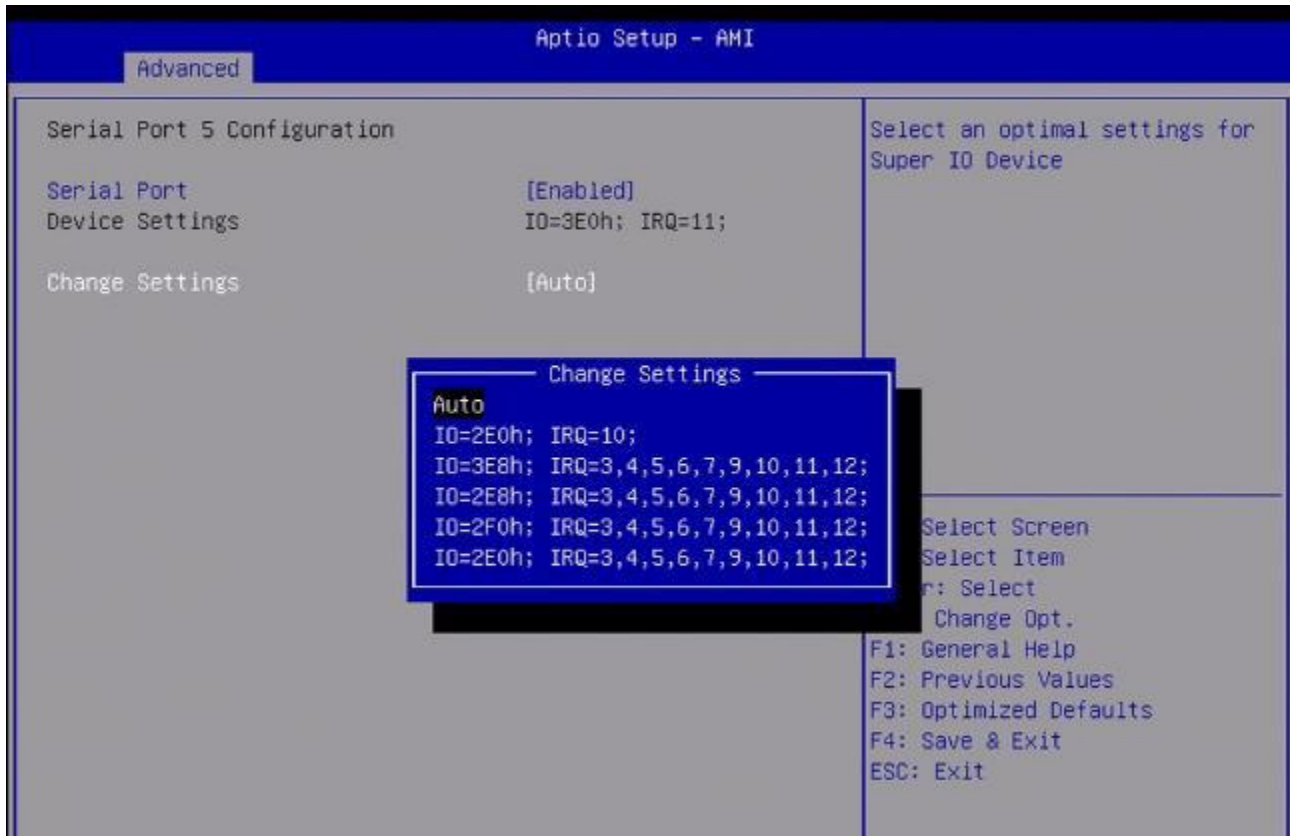

3.4.5.6 Serial Port 6 Configuration

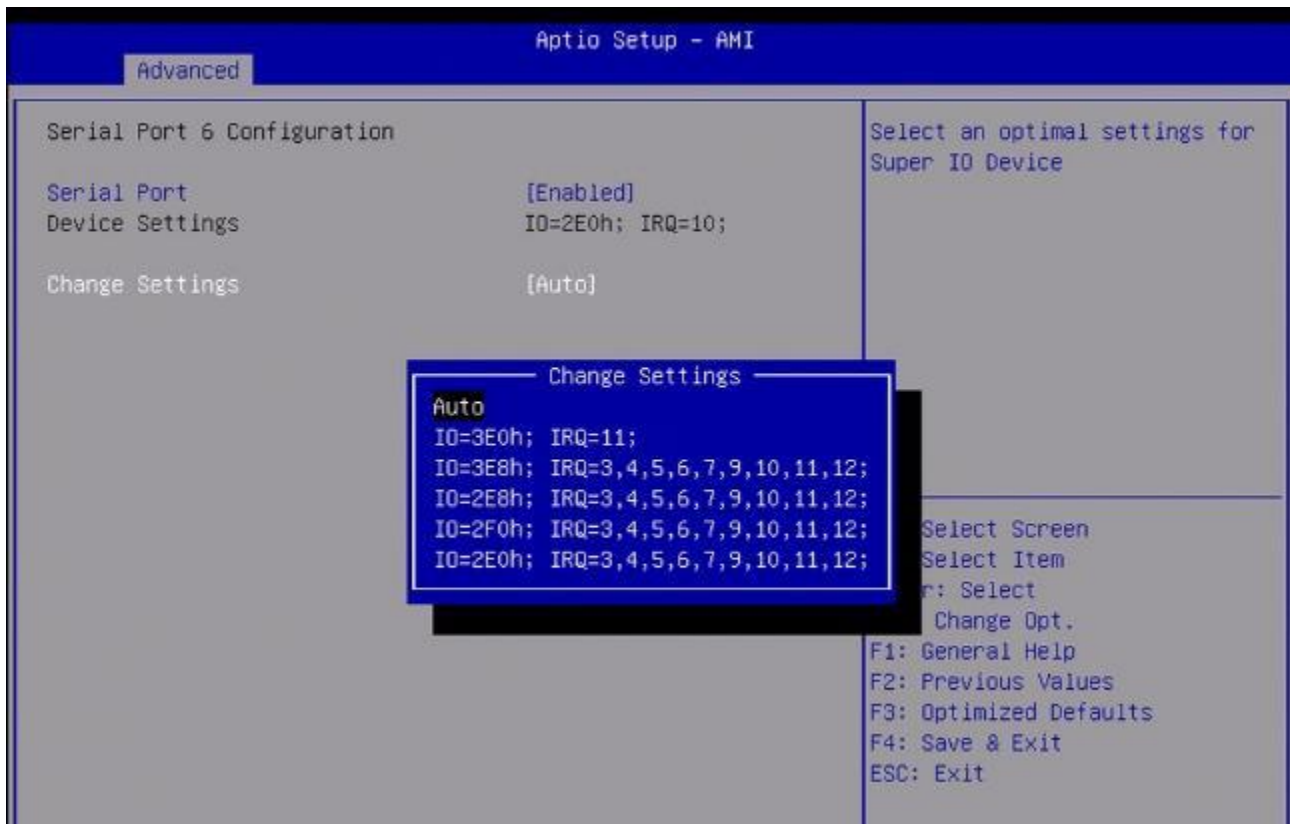

3.4.5.7 Watch Dog Configuration

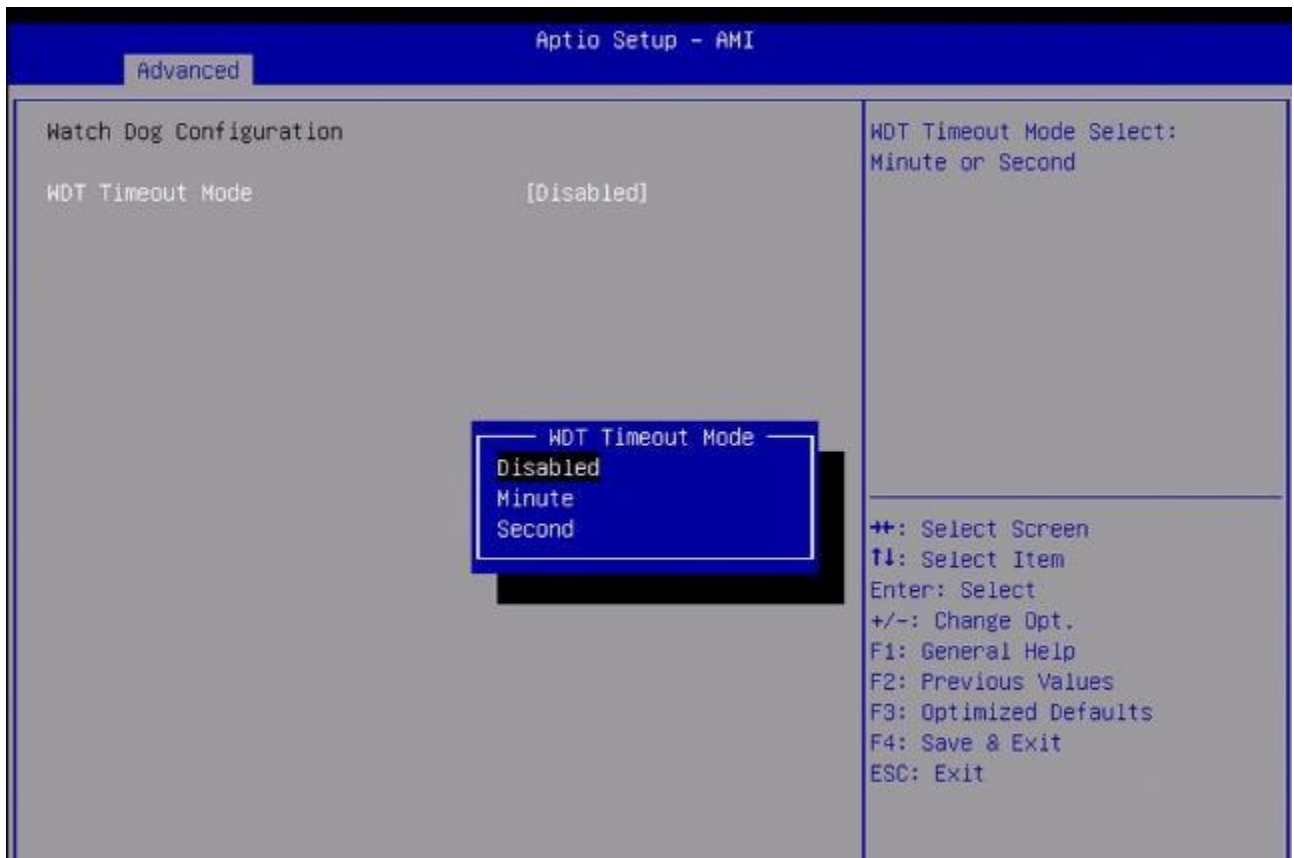

WDT Timeout Value:0~255 Minute

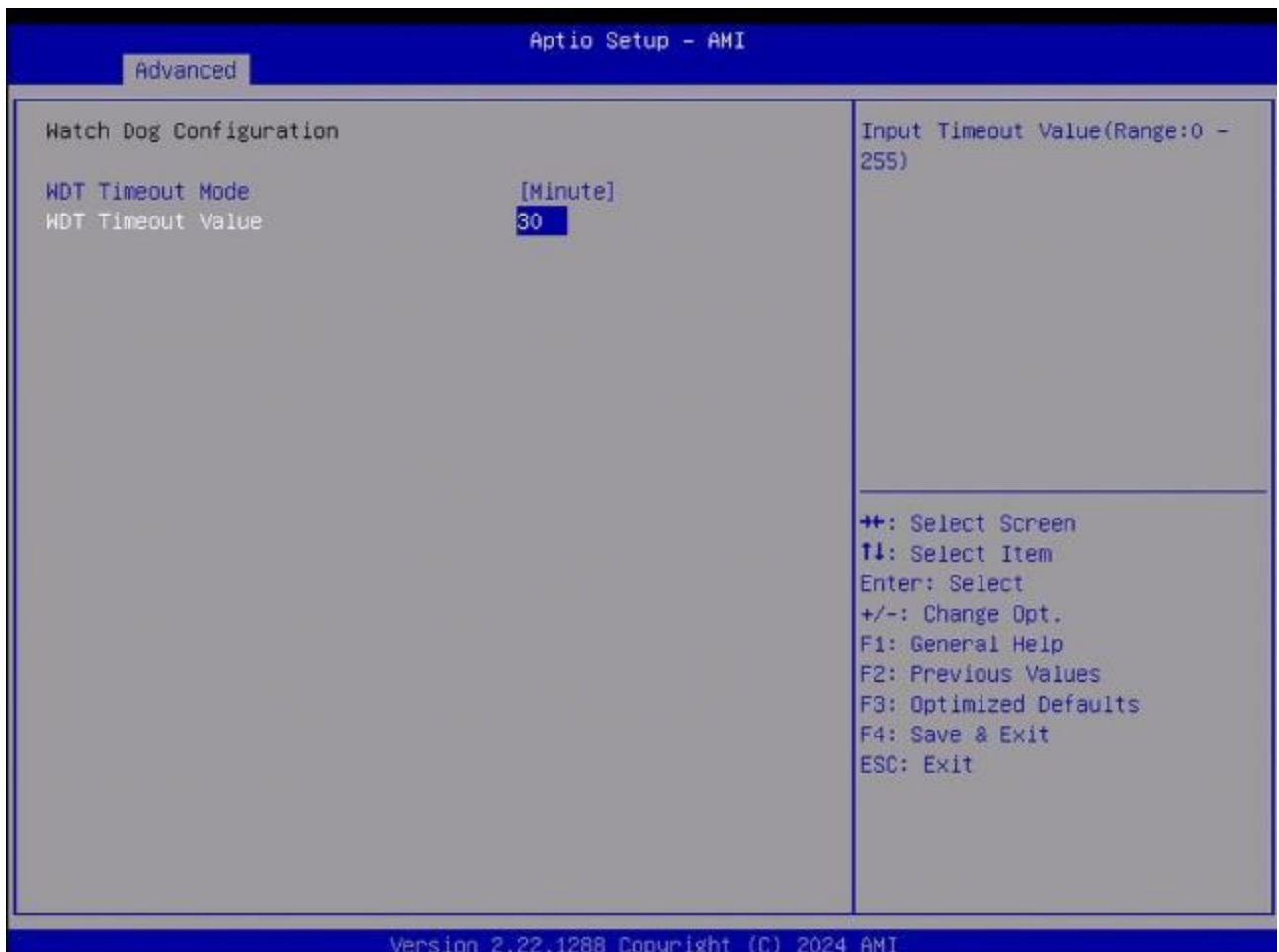

WDT Timeout Value:0~255 Second.



3.4.6 S5 RTC Wake Settings

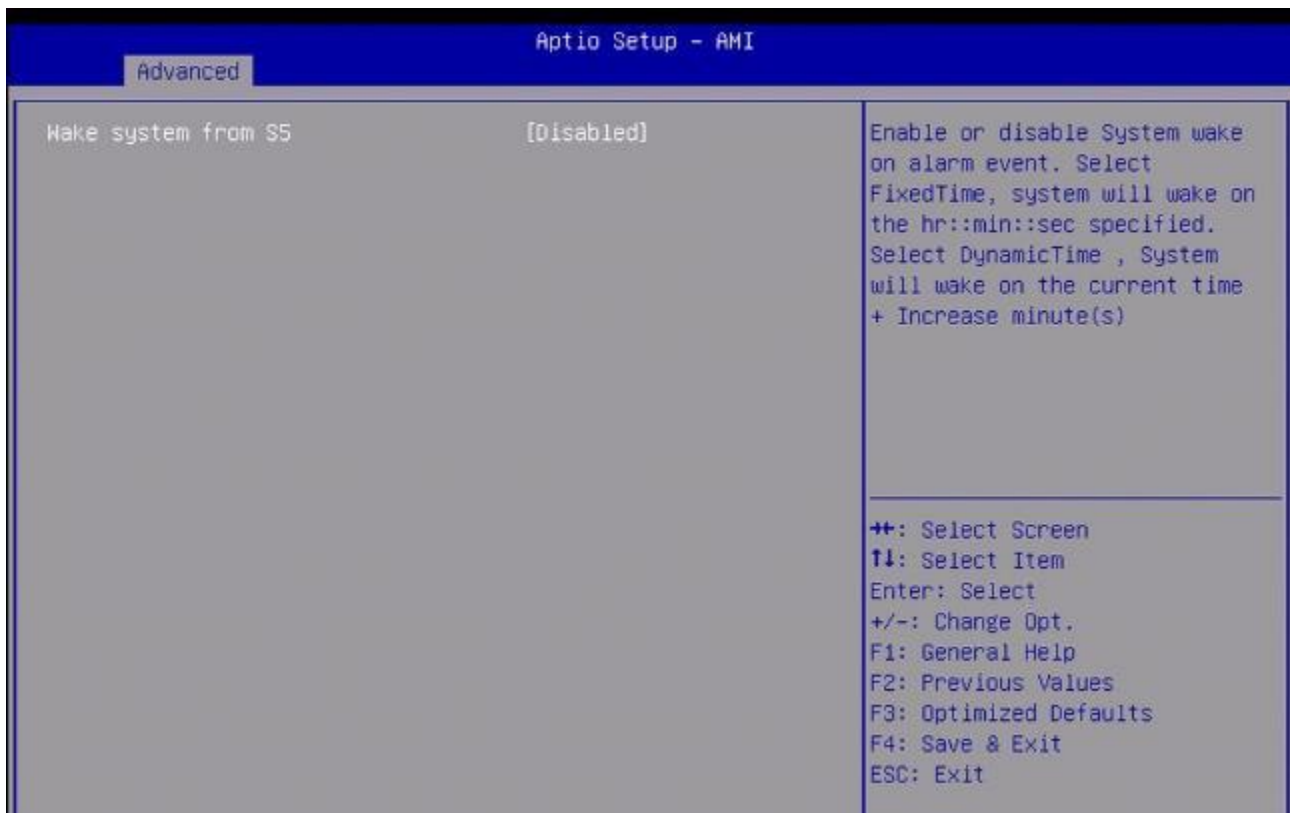

Wake up date: Select 0 for daily system wake up 1-31 for which day of the month that you would like the system to wake up

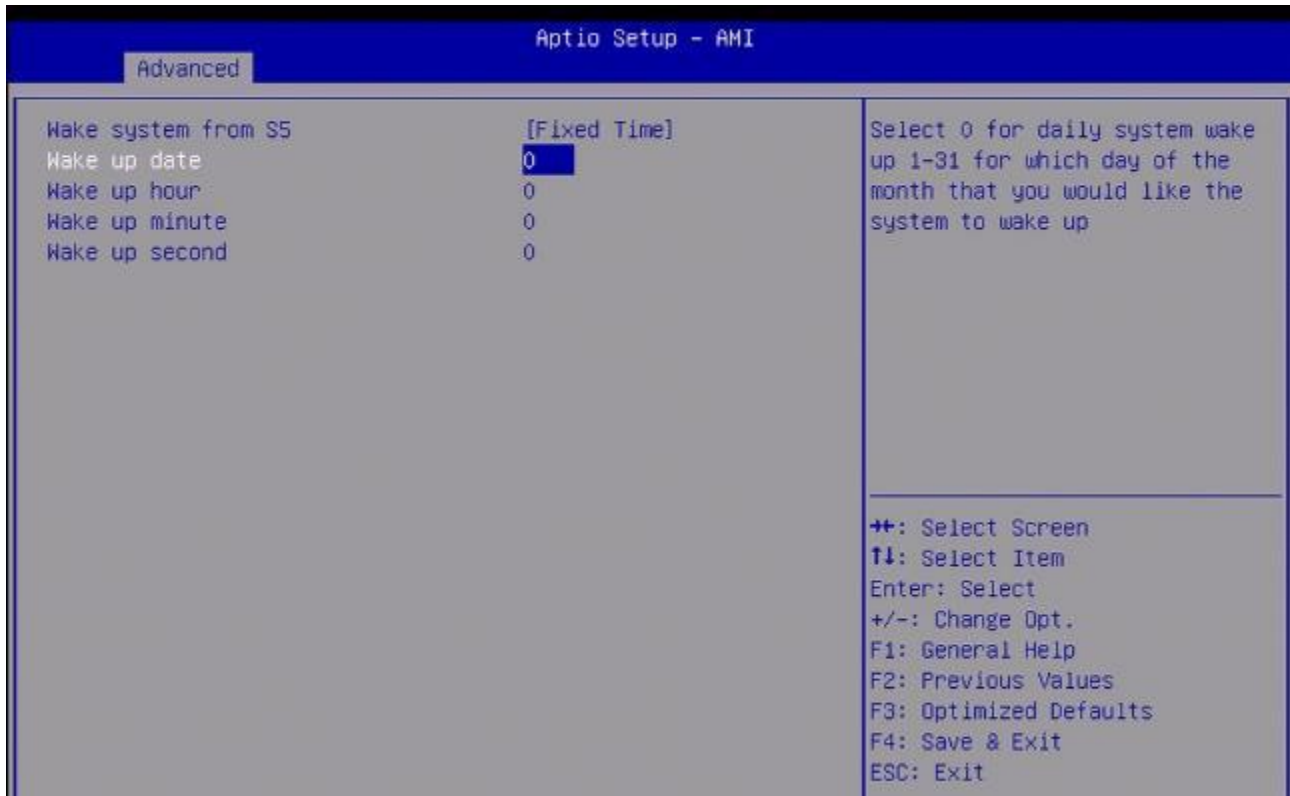

select 0-23 For example enter 3 for 3am and 15 for 3pm

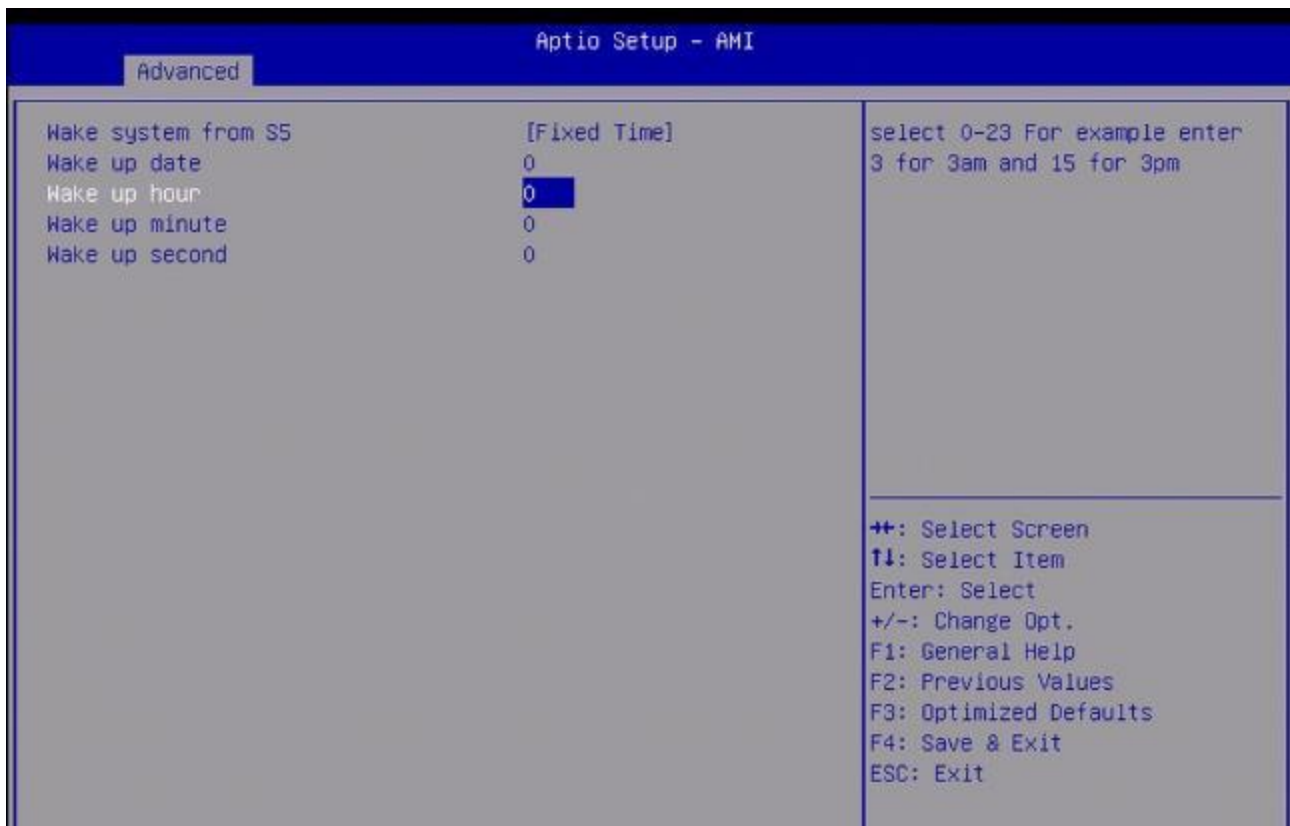

select 0-59 for Minute

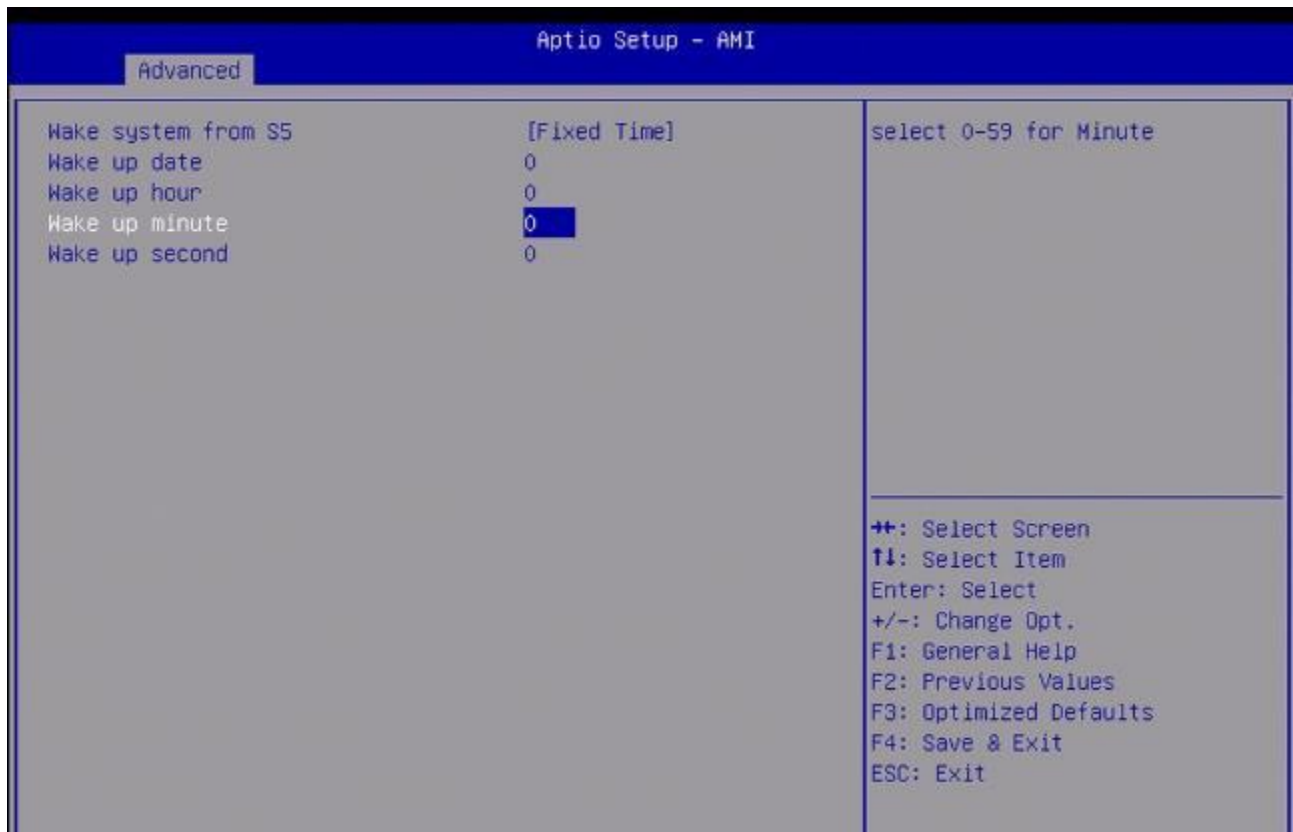

select 0-59 for Second



3.4.7 USB Configuration

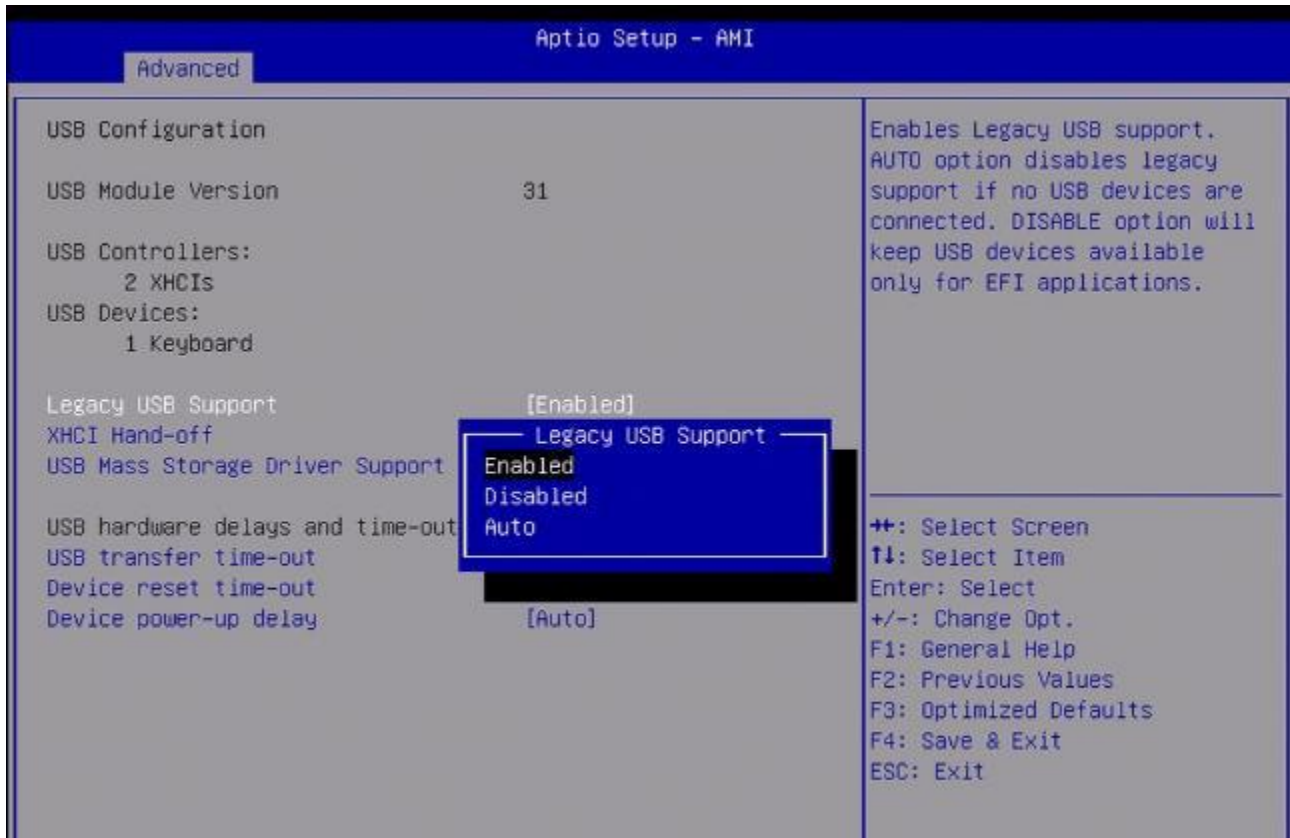

3.4.7.1 USB transfer time-out

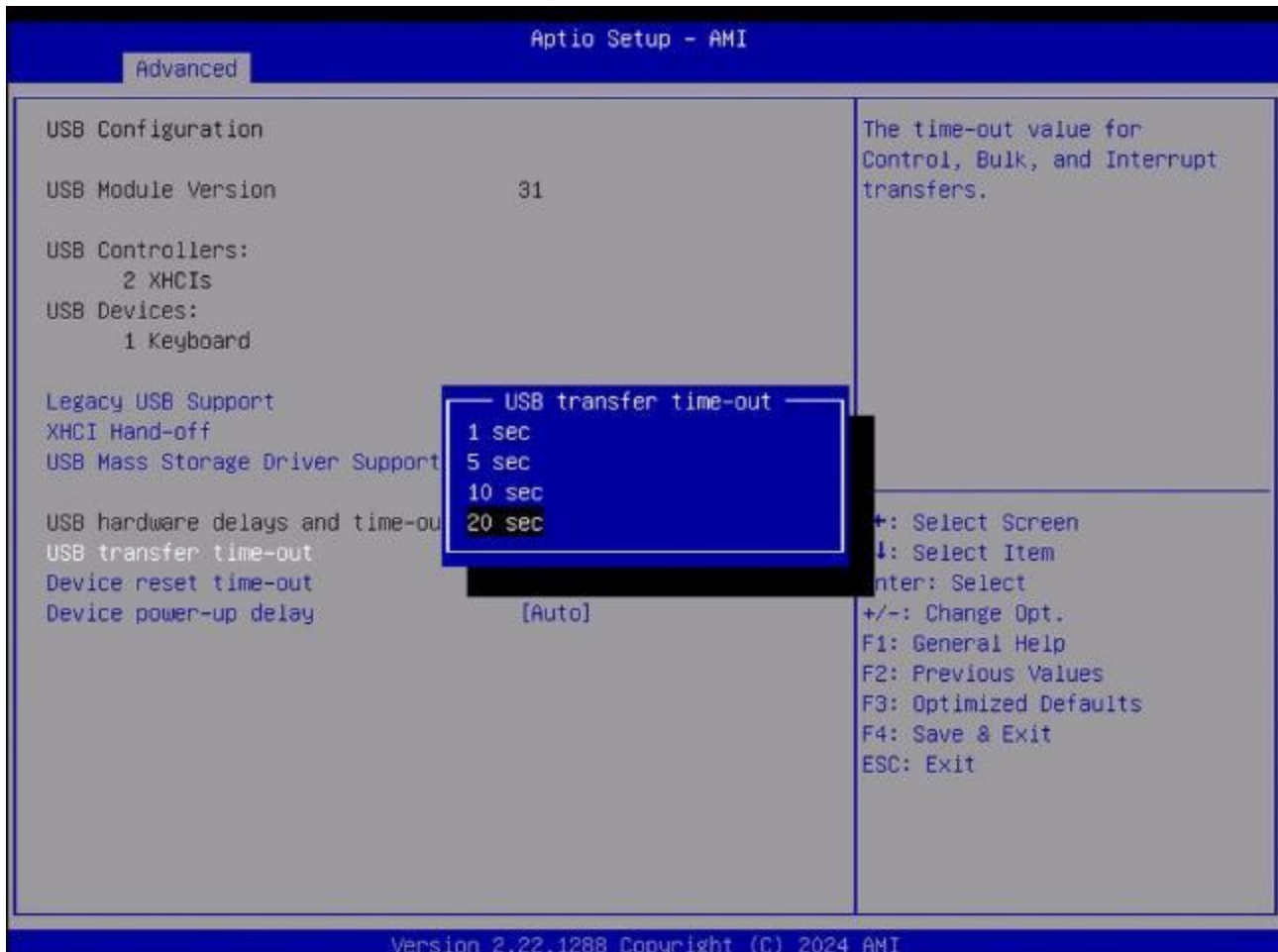

3.4.7.2 Device reset time-out

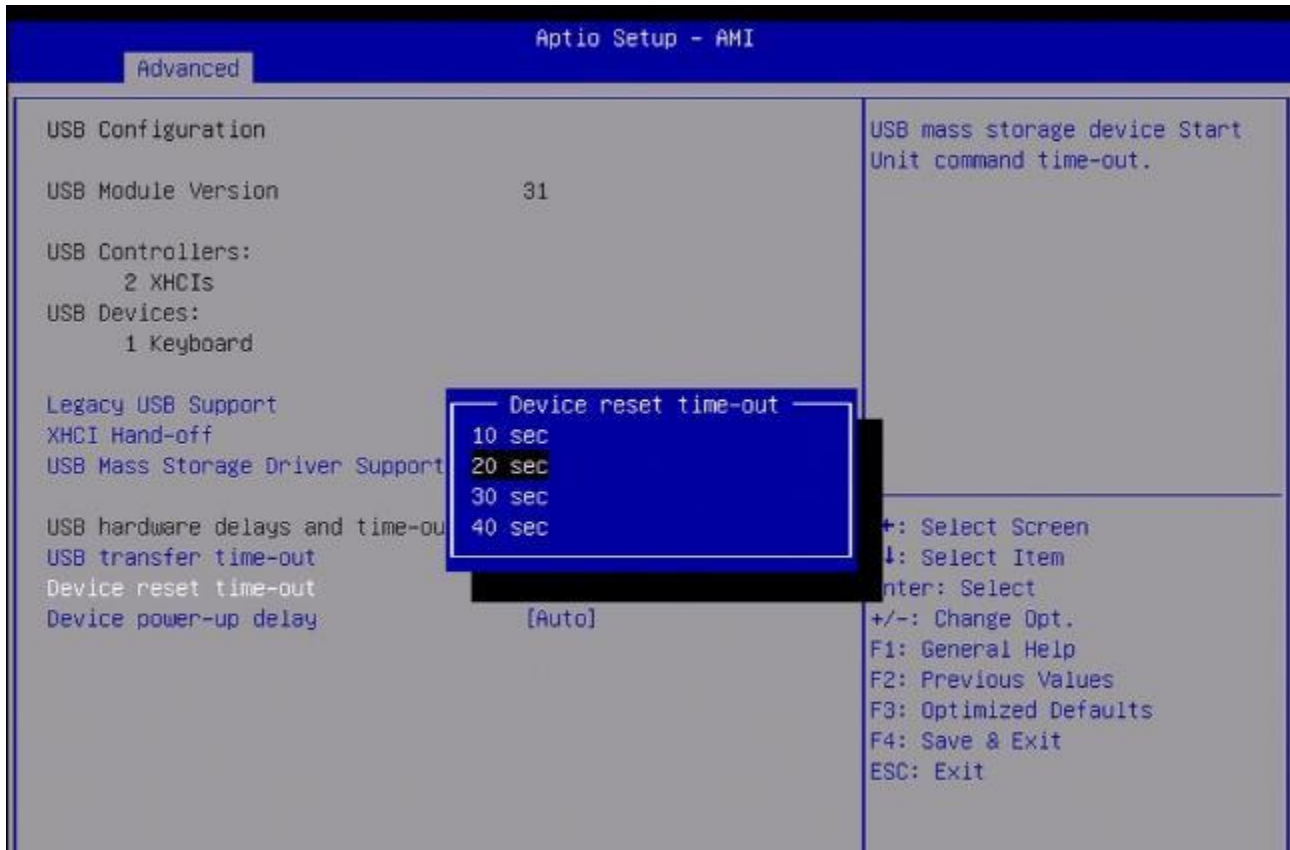

3.4.7.3 Device power-up delay

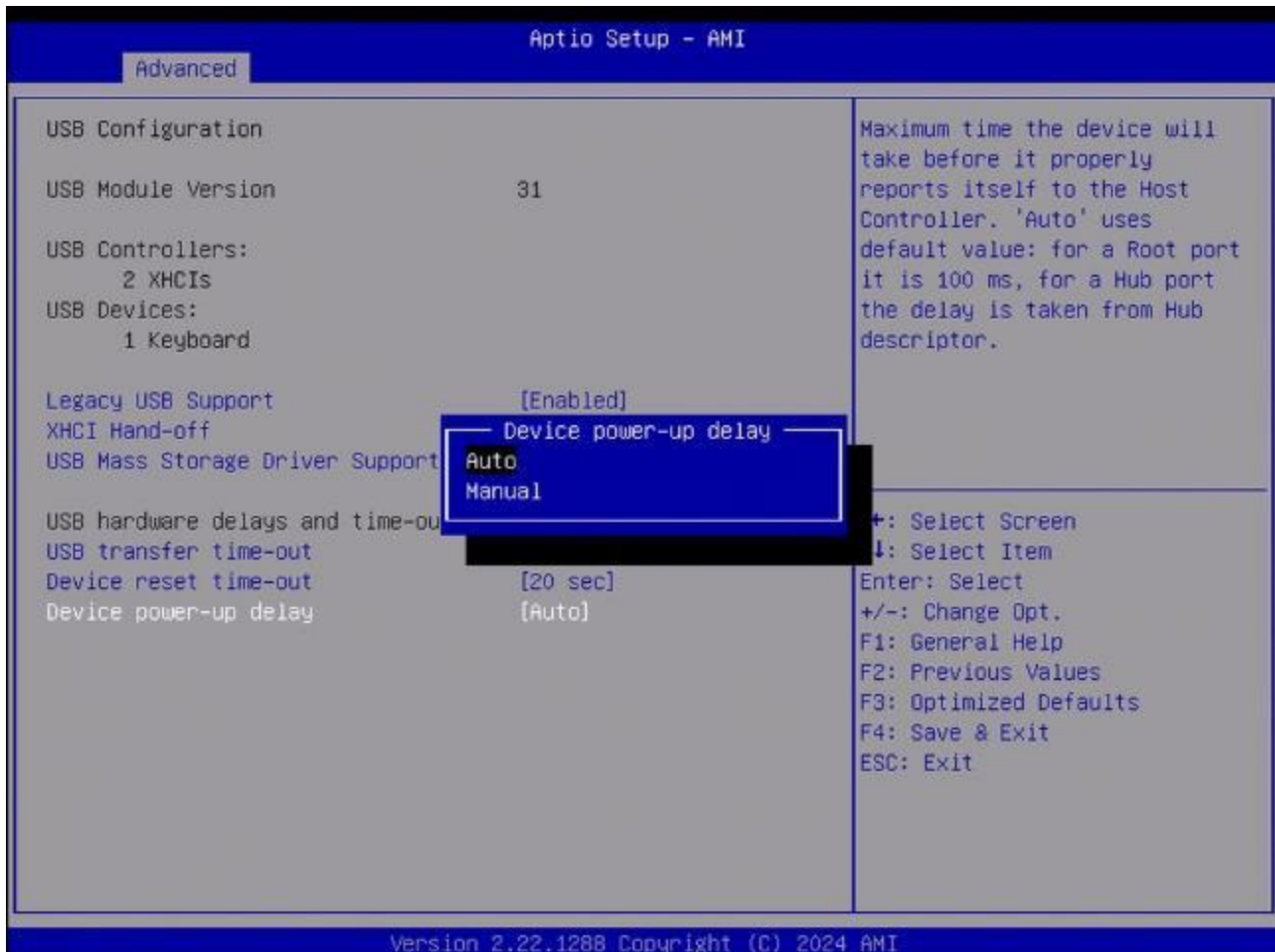

3.4.8 Network Stack Configuration

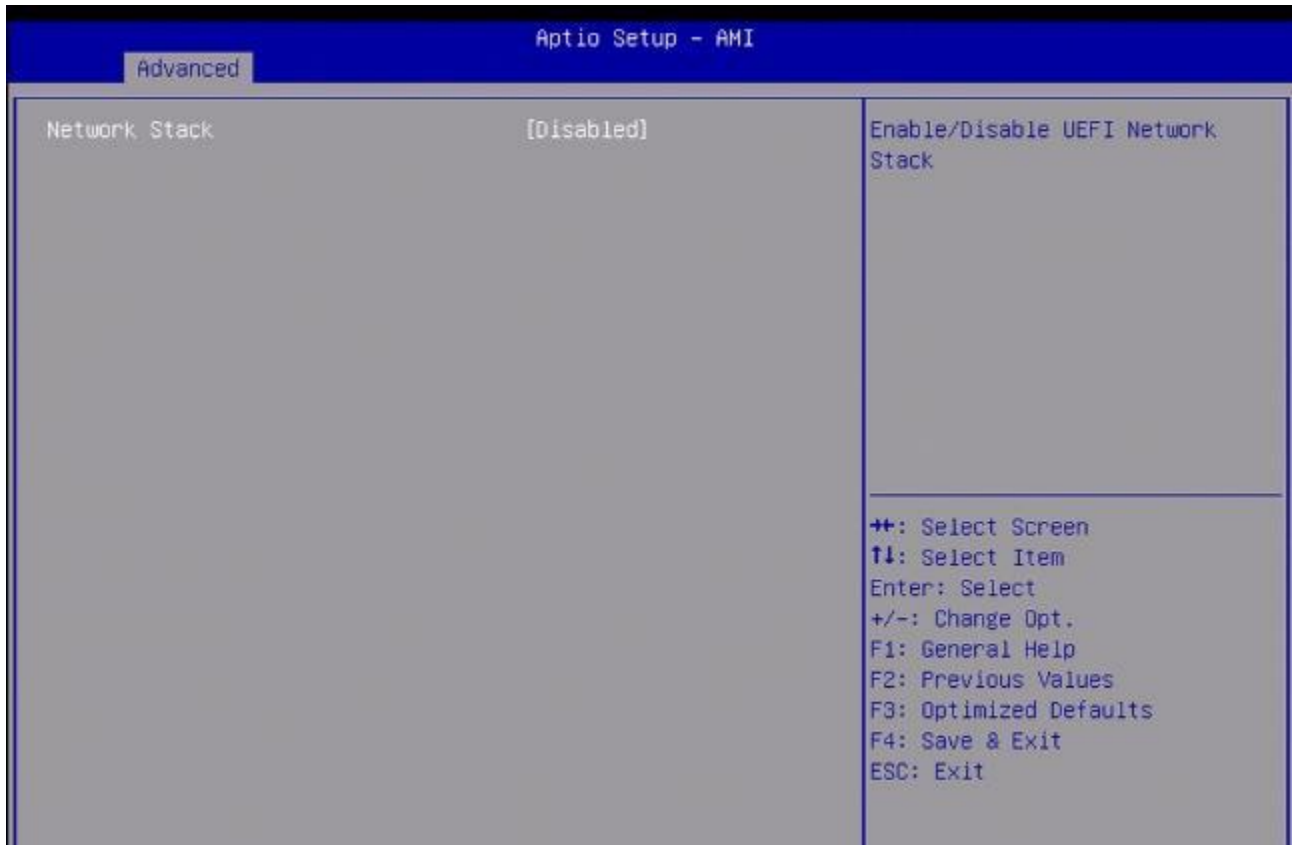

3.4.8.1 PXE boot wait time

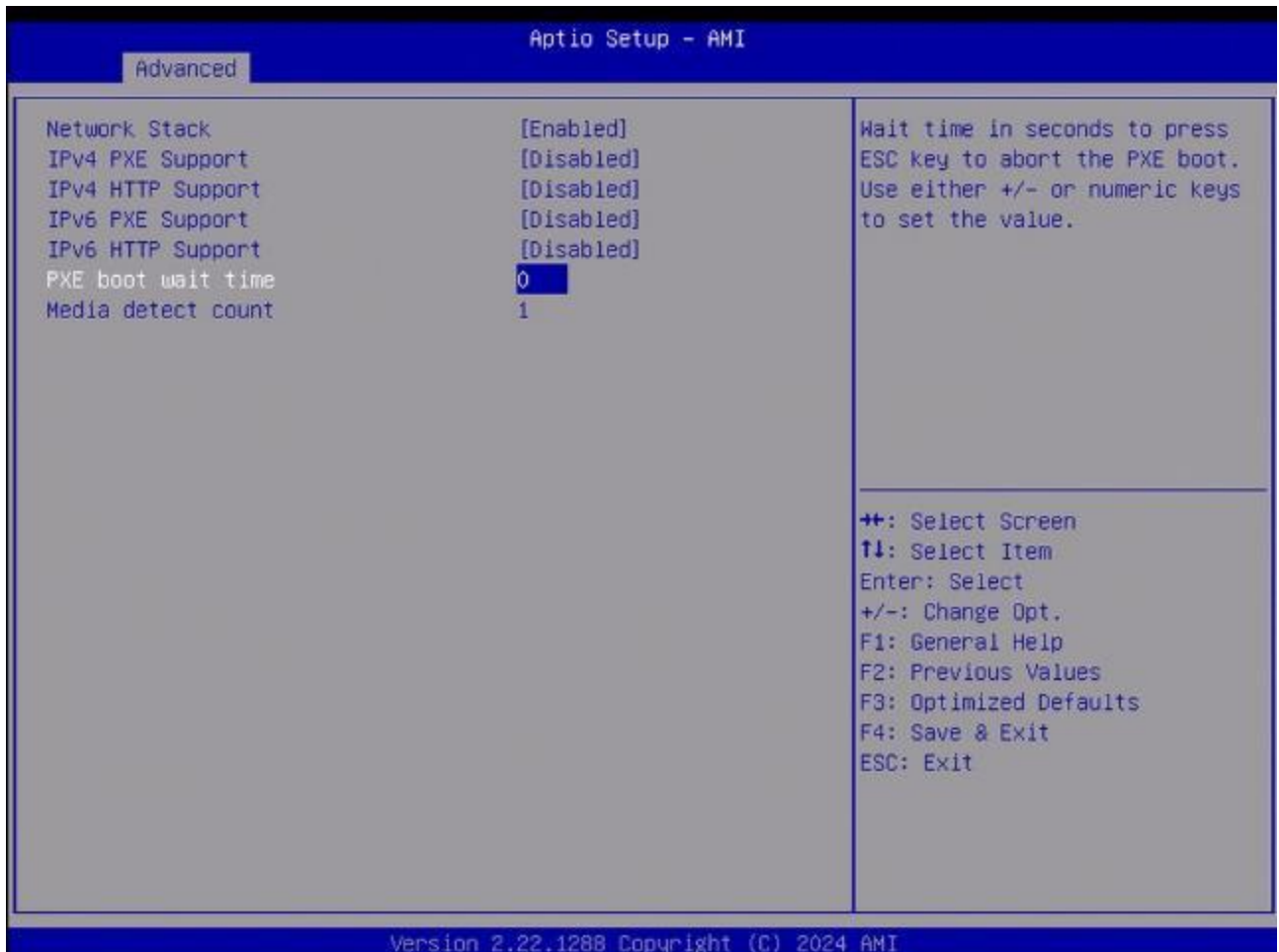

3.4.8.2 Media detect count



3.4.9 NVMe Configuration



3.4.9.1 Netac NVME SSD 128GB information(This is a sample, and the information displayed by the user is subject to actual conditions)

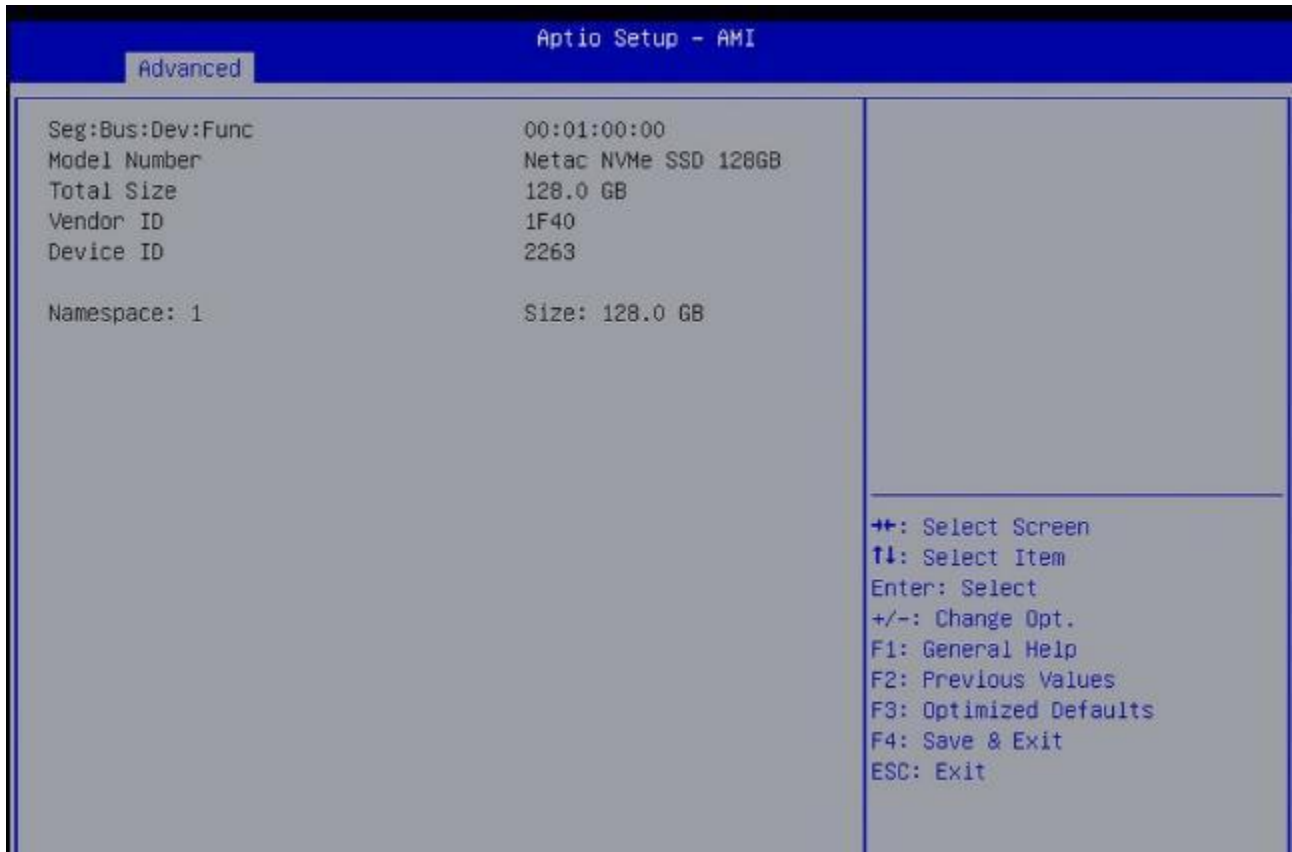

3.4.10 Intel(R)I210 Gigabit Network Connection

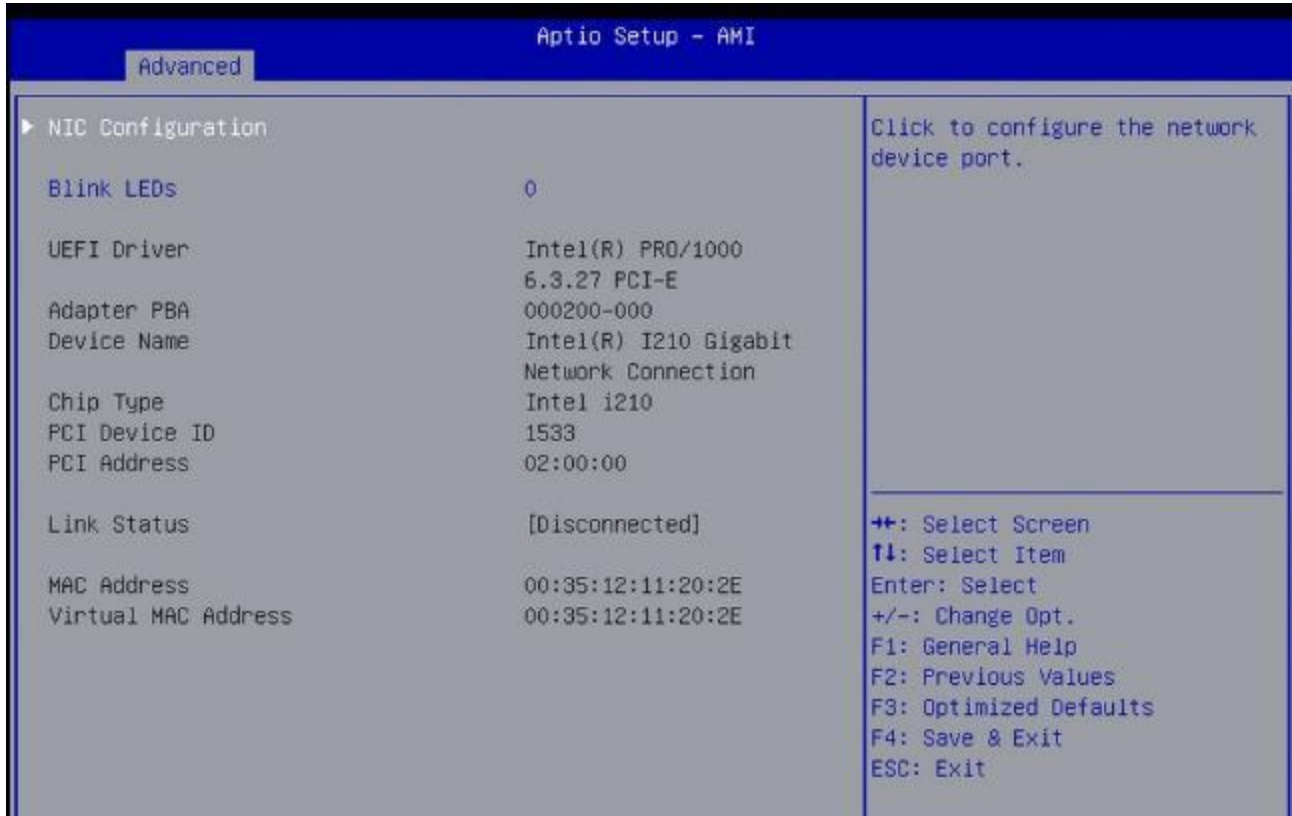

NIC Configuration

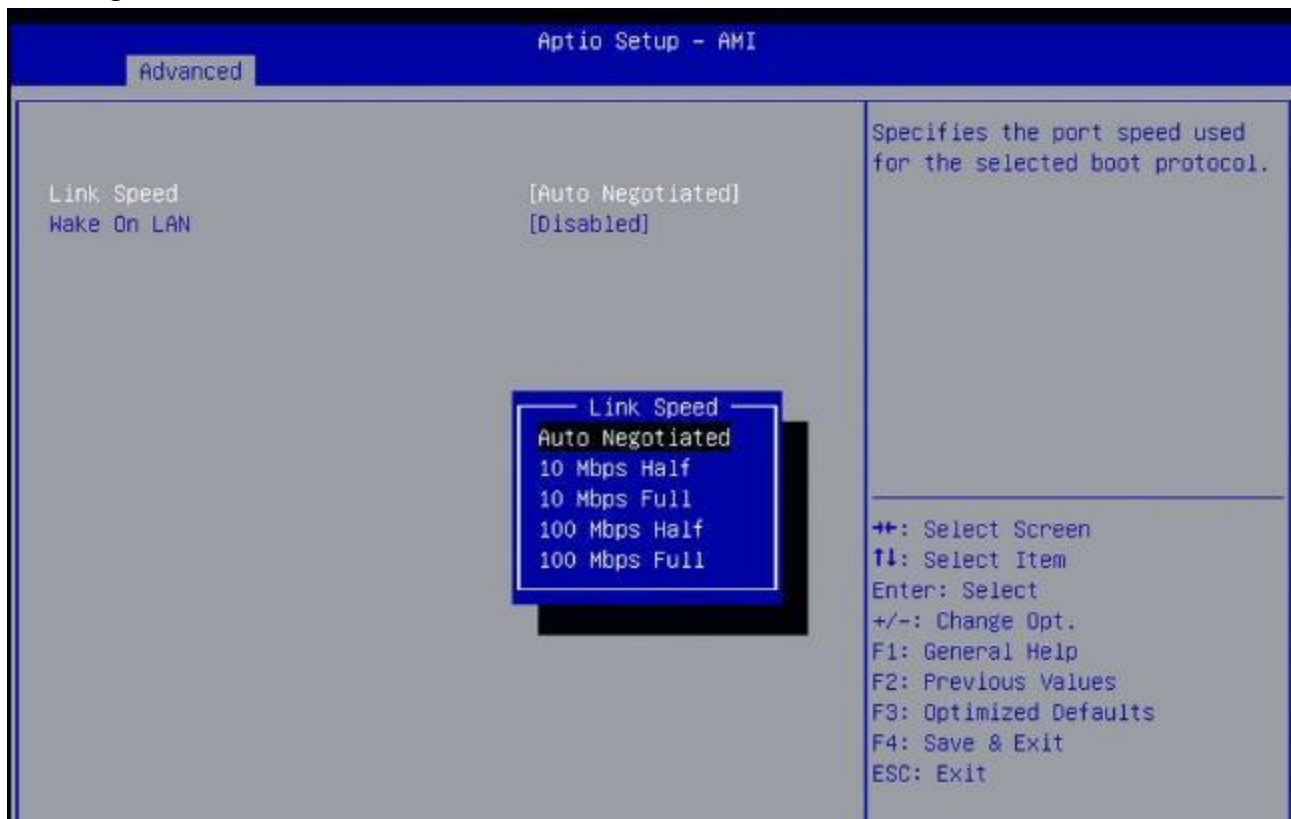

3.4.11 Intel(R) Ethernet Connection(16) I219-V

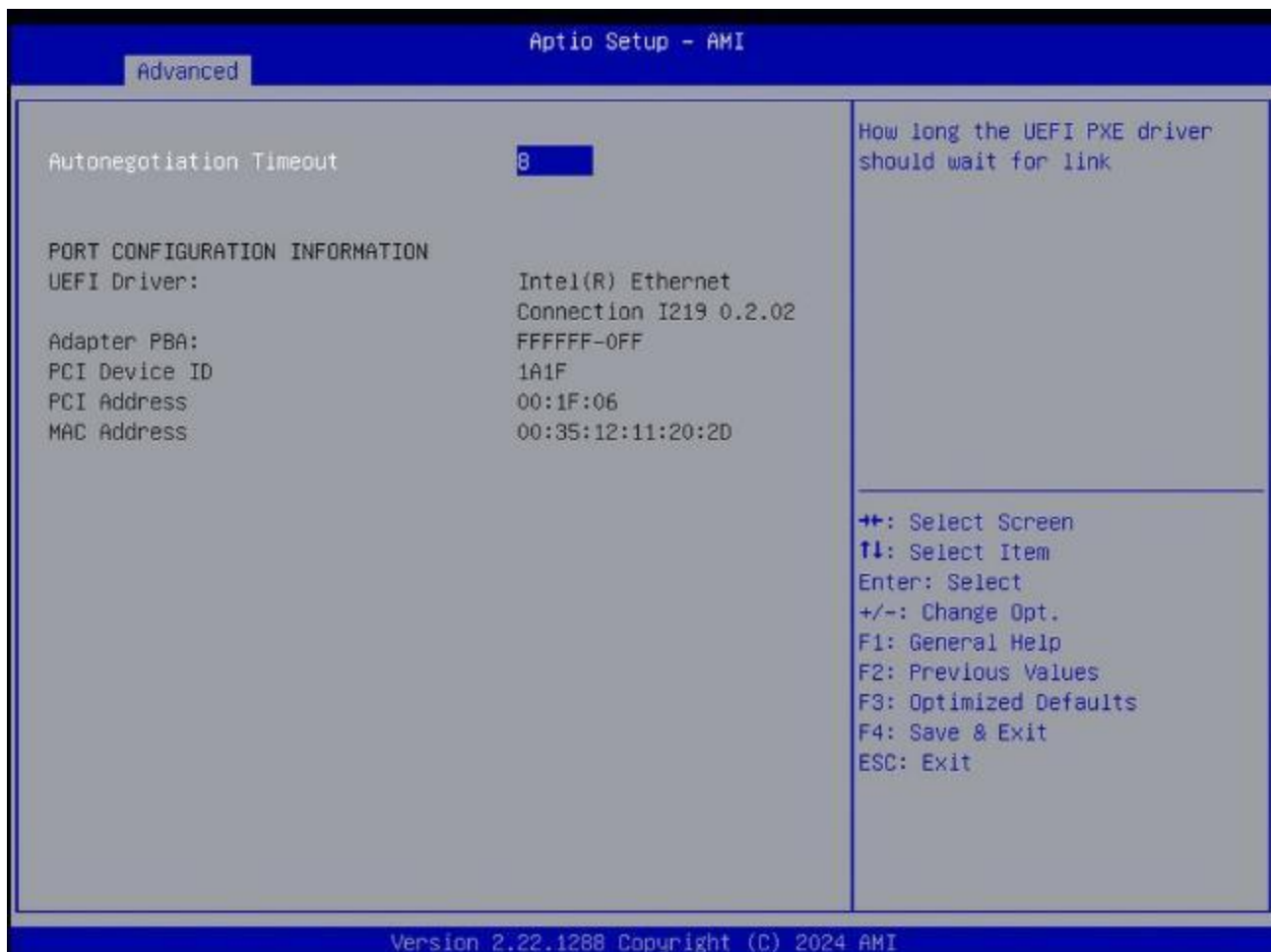

3.5 Chipset Settings

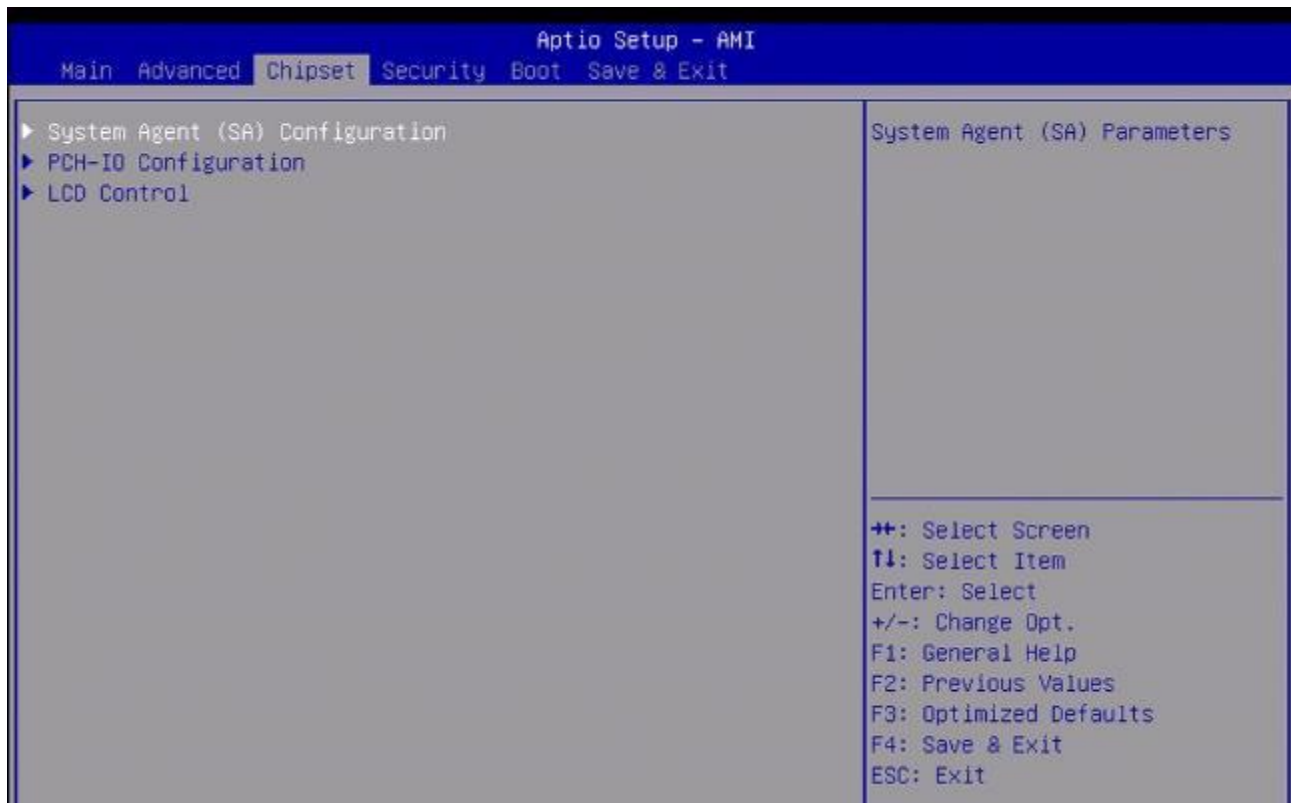

3.5.1 System Agent (SA) Configuration



3.5.1.1 Memory Configuration

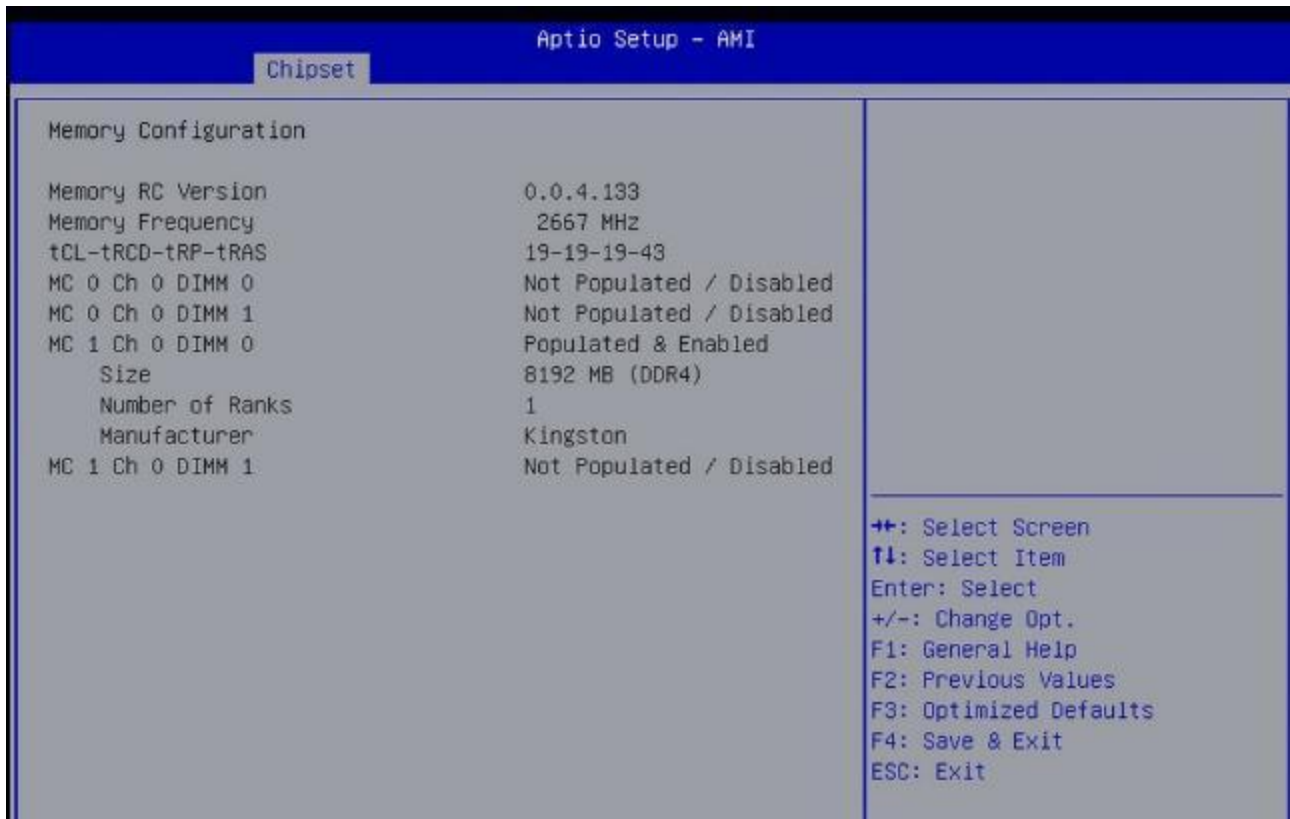

3.5.1.2 Graphics Configuration

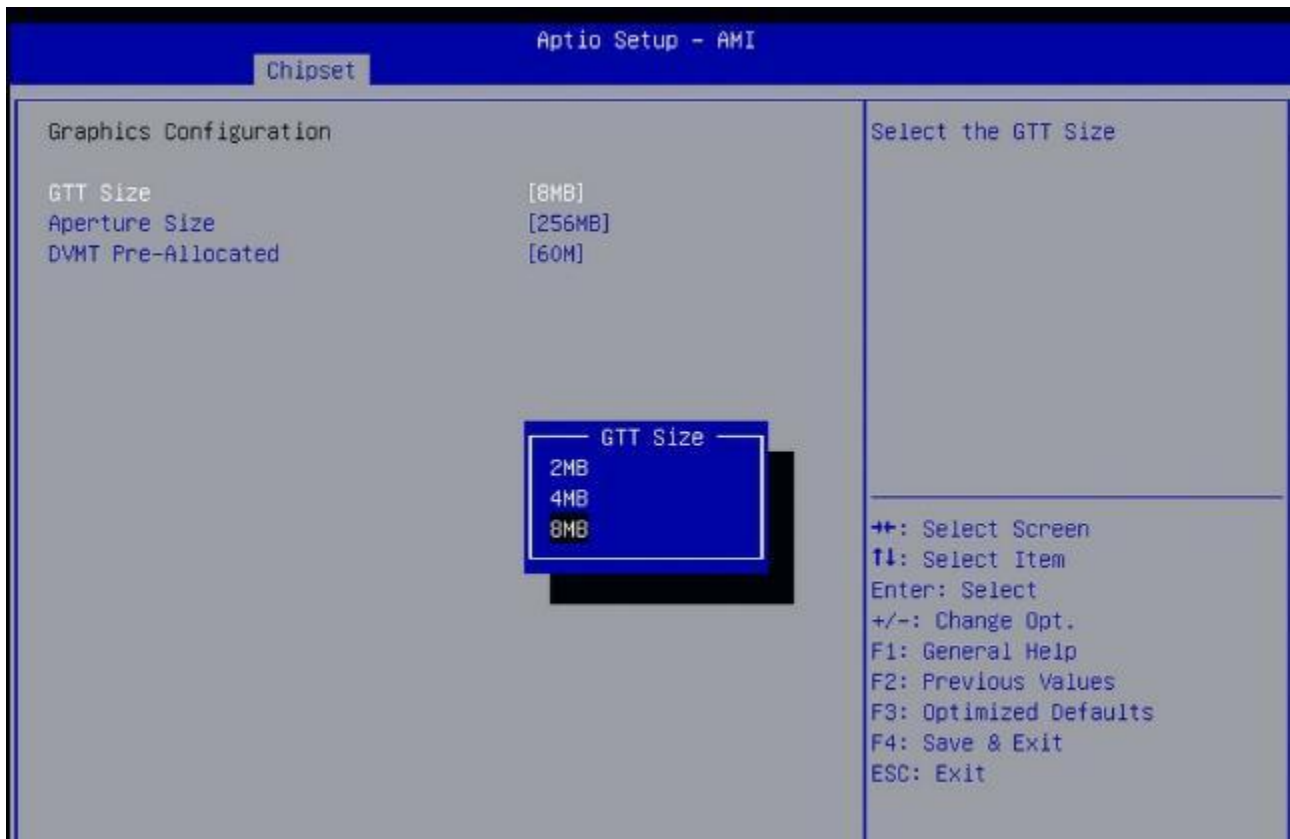

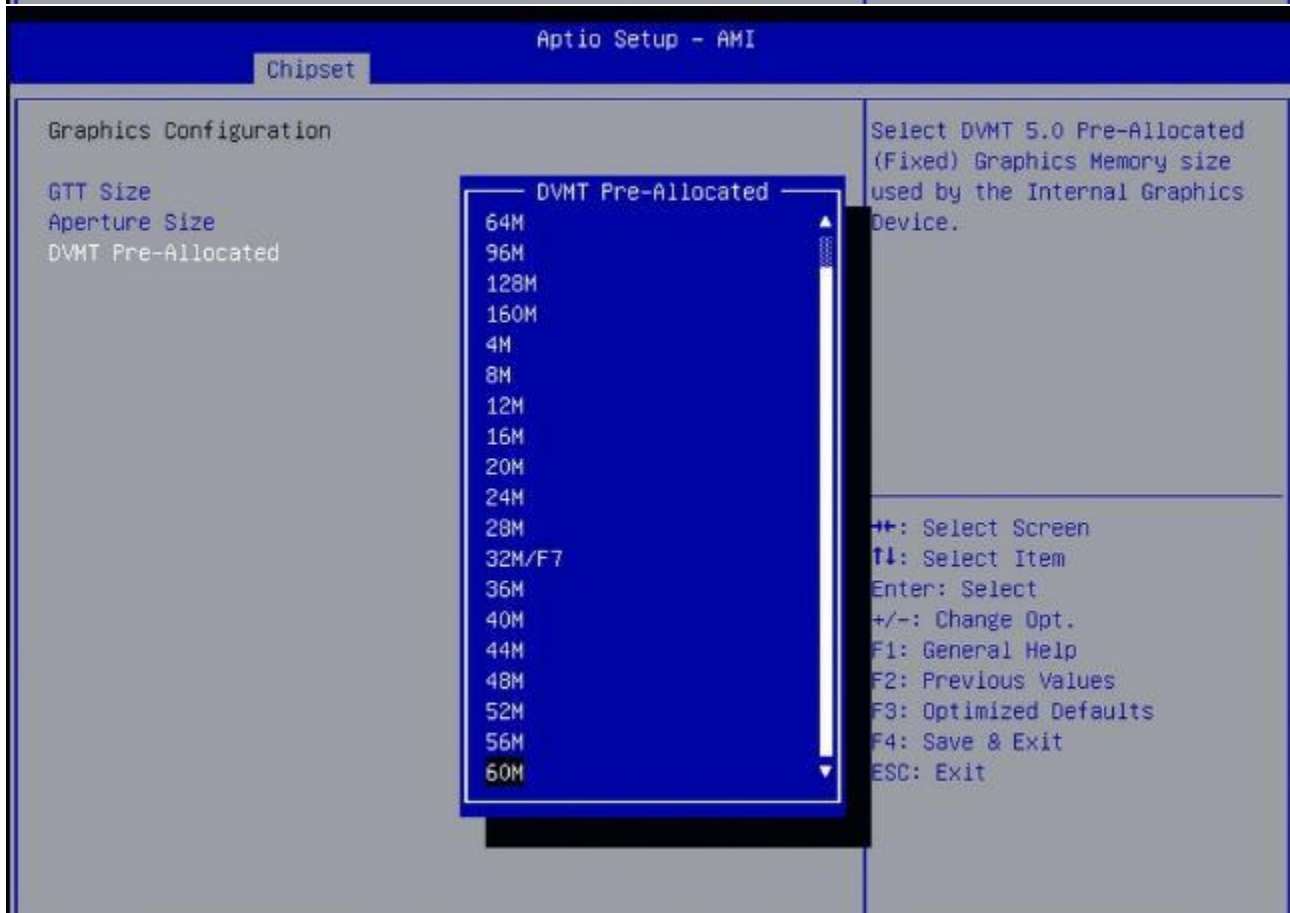
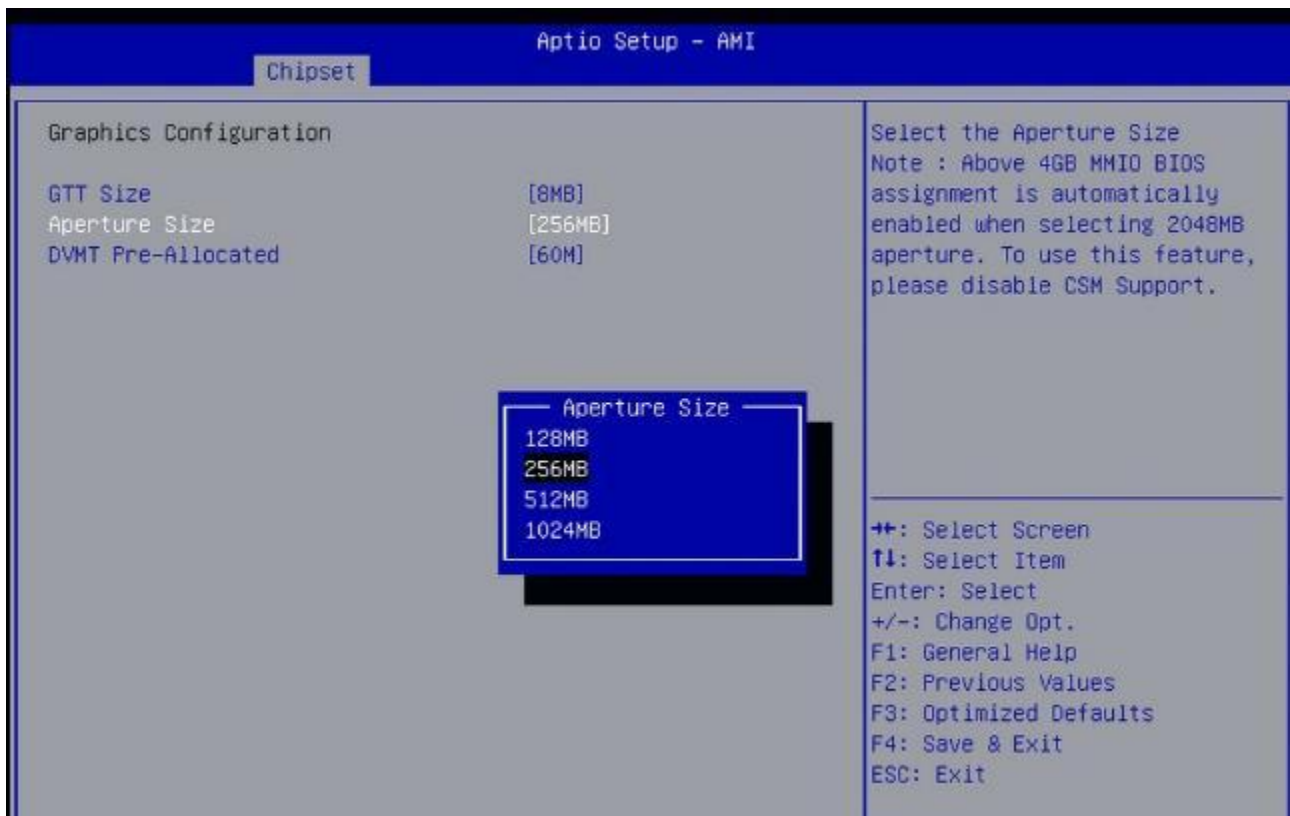

3.5.1.3 VMD Configuration



3.5.2 PCH-IO Configuration

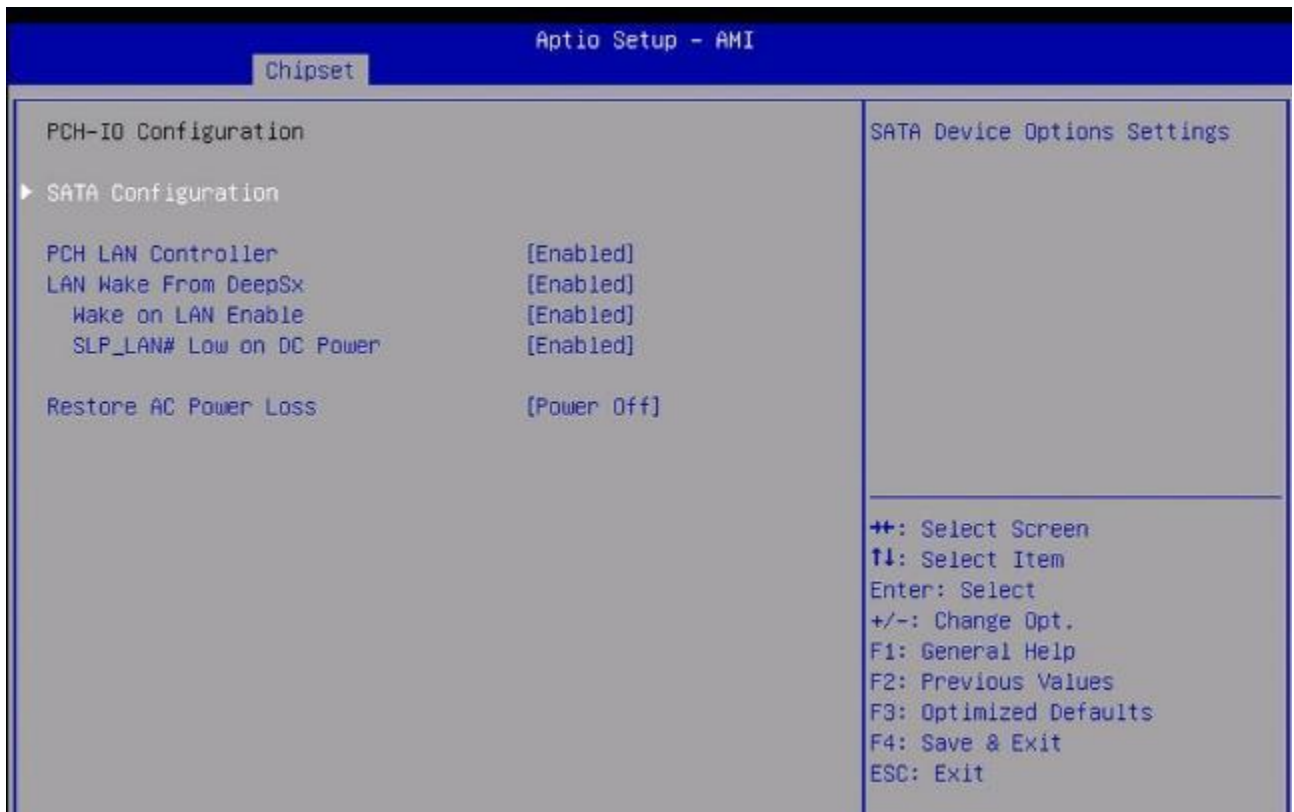



Note:

Restore AC Power Loss: Power ON(Default)

3.5.2.1 SATA Configuration

The screenshot shows the 'Aptio Setup - AMI' BIOS interface with the 'Chipset' tab selected. The main area displays 'SATA Configuration' settings. On the right, a help box provides instructions on how to identify the SATA port connected to a Solid State Drive or Hard Disk Drive. Below the help box, a legend lists navigation keys: ++ for Select Screen, ↑↓ for Select Item, Enter for Select, +/- for Change Opt., F1 for General Help, F2 for Previous Values, F3 for Optimized Defaults, F4 for Save & Exit, and ESC for Exit.

SATA Configuration	
SATA Controller(s)	[Enabled]
SATA Mode Selection	[AHCI]
SATA Test Mode	[Disabled]
Aggressive LPM Support	[Enabled]
Serial ATA Port 0	
Software Preserve	Unknown
Port 0	[Enabled]
Hot Plug	[Disabled]
Configured as eSATA	Hot Plug supported
External	[Disabled]
Spin Up Device	[Disabled]
SATA Device Type	[Hard Disk Drive]
Topology	[Unknown]
SATA Port 0 DevSlp	[Disabled]
DIT0 Configuration	[Disabled]
DIT0 Value	625
DM Value	15
Serial ATA Port 1	
Software Preserve	Unknown
Port 1	[Enabled]
Hot Plug	[Disabled]
Configured as eSATA	Hot Plug supported

▲ Identify the SATA port is connected to Solid State Drive or Hard Disk Drive

++: Select Screen
↑↓: Select Item
Enter: Select
+/-: Change Opt.
F1: General Help
F2: Previous Values
F3: Optimized Defaults
F4: Save & Exit
ESC: Exit

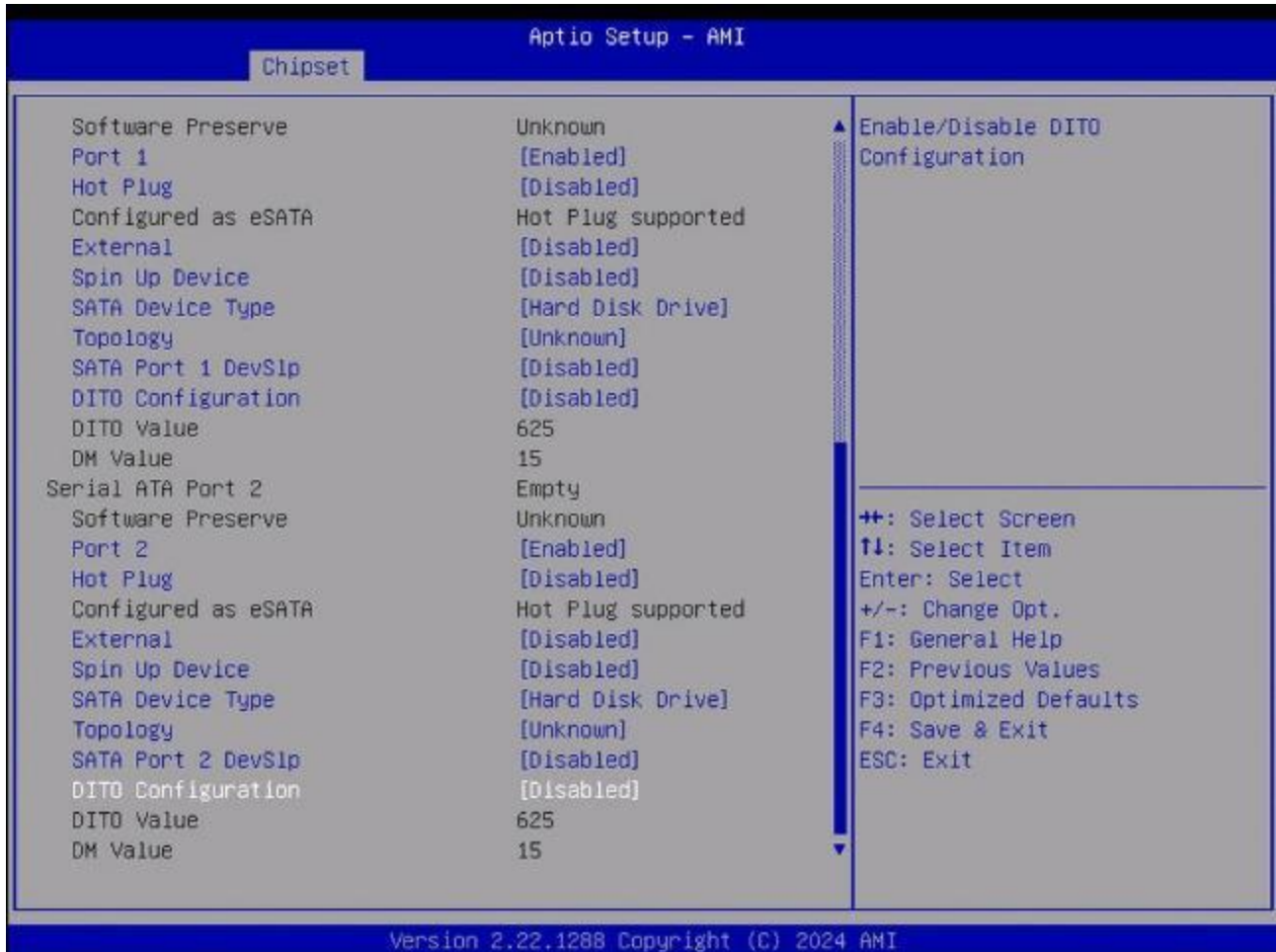

3.5.2.2 Restore AC Power Loss

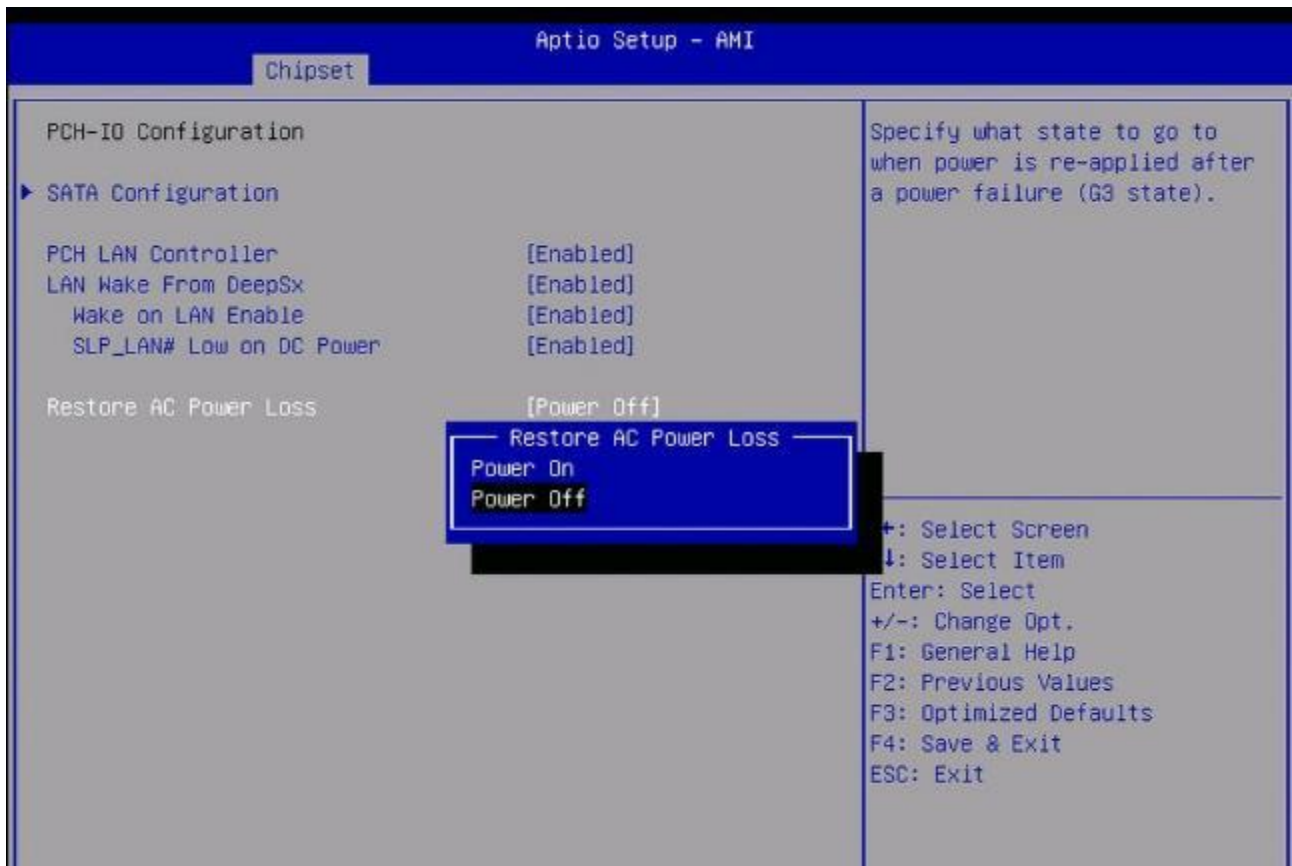

3.5.3 LCD Control



3.5.3.1 Active LFP



3.5.3.2 LCD Panel Select



3.5.3.3 Backlight Control

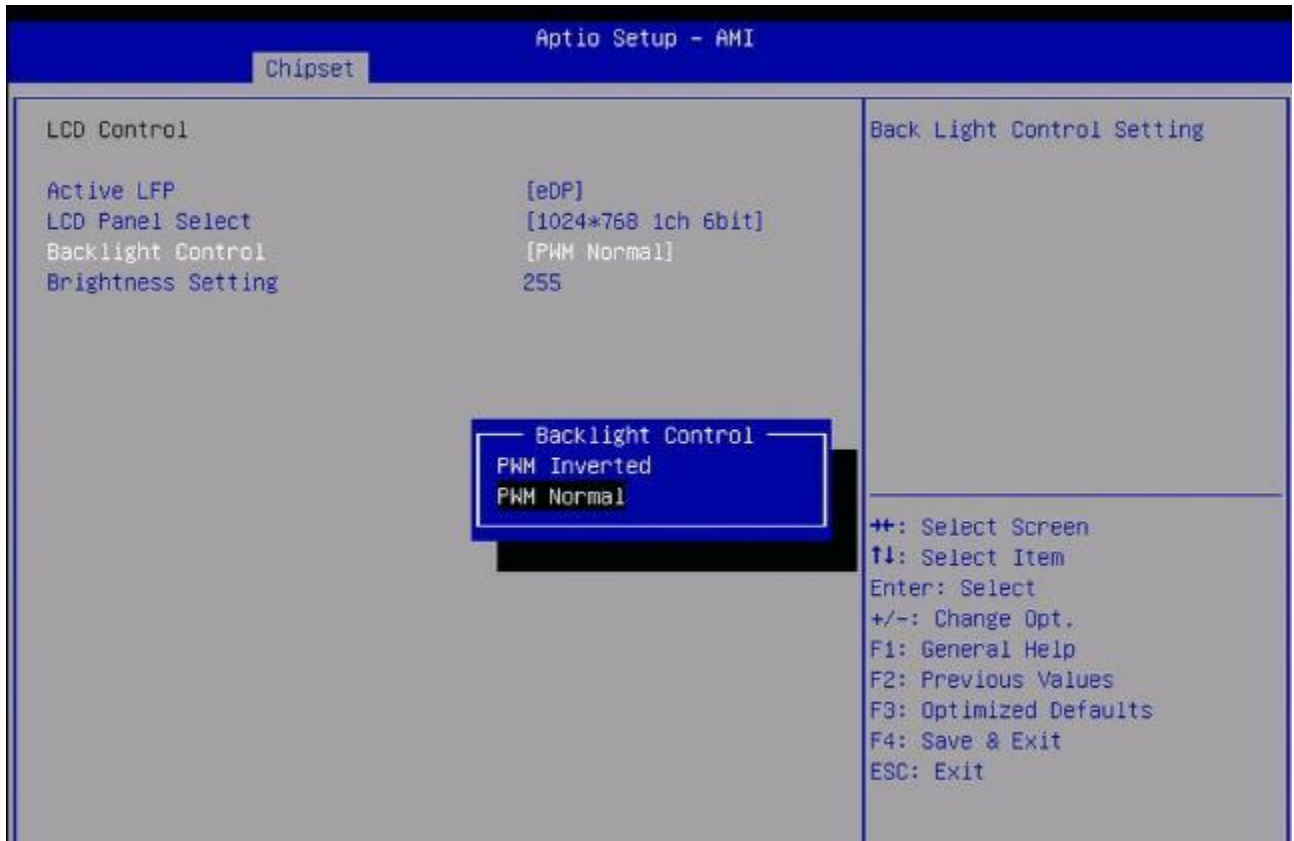

3.5.3.4 Brightness Setting

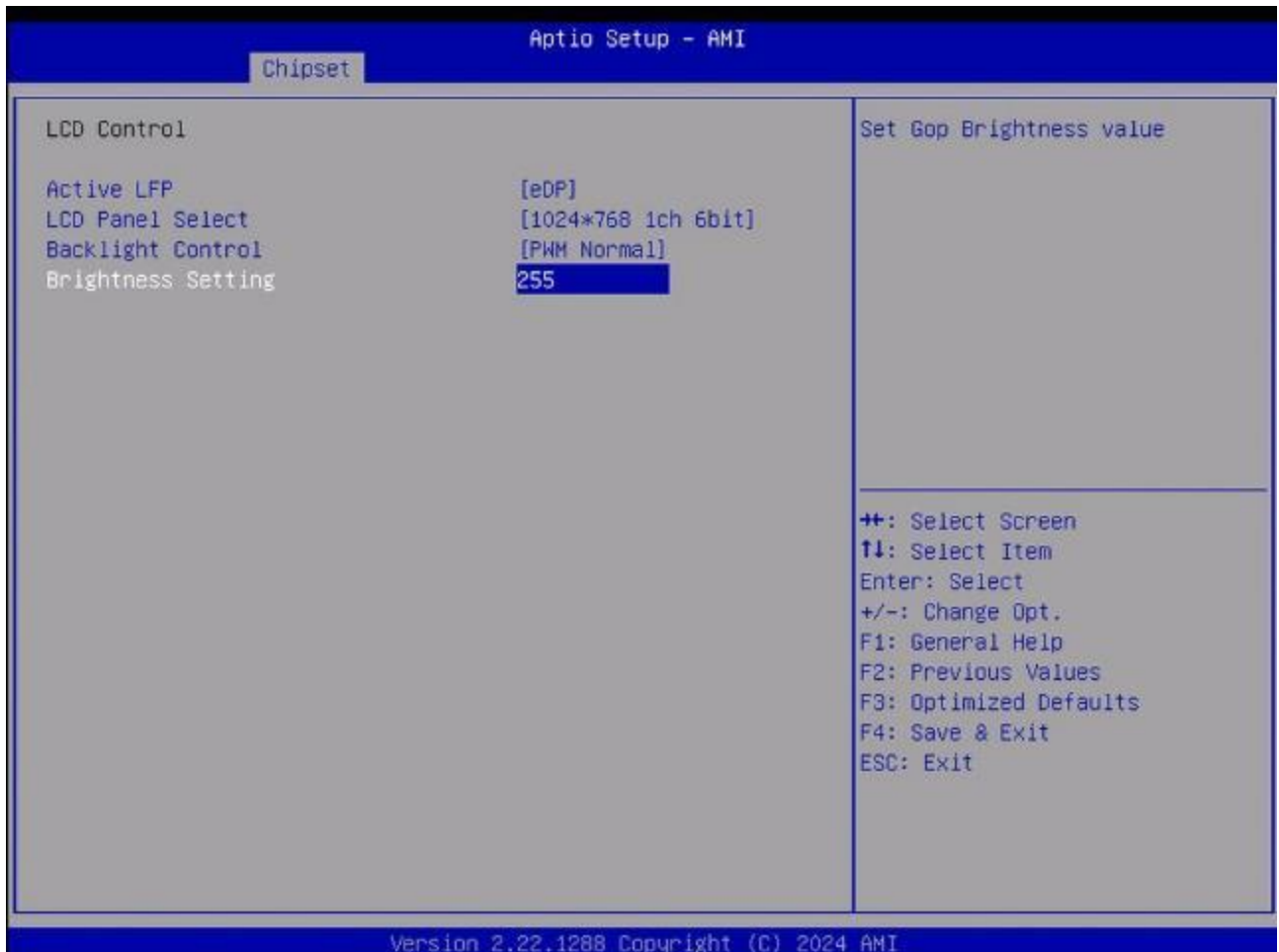

3.6 Security Settings

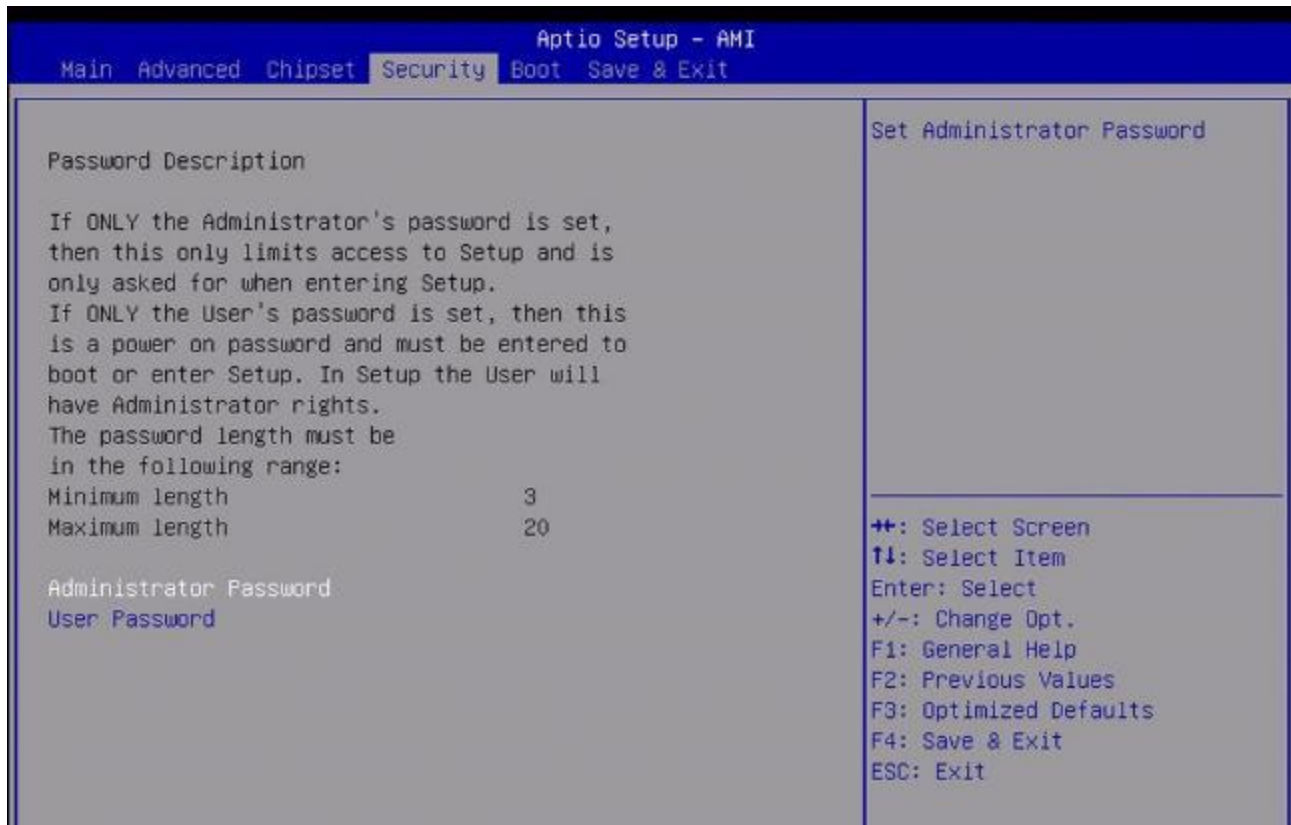

3.6.1 Administrator Password



3.6.2 User Password

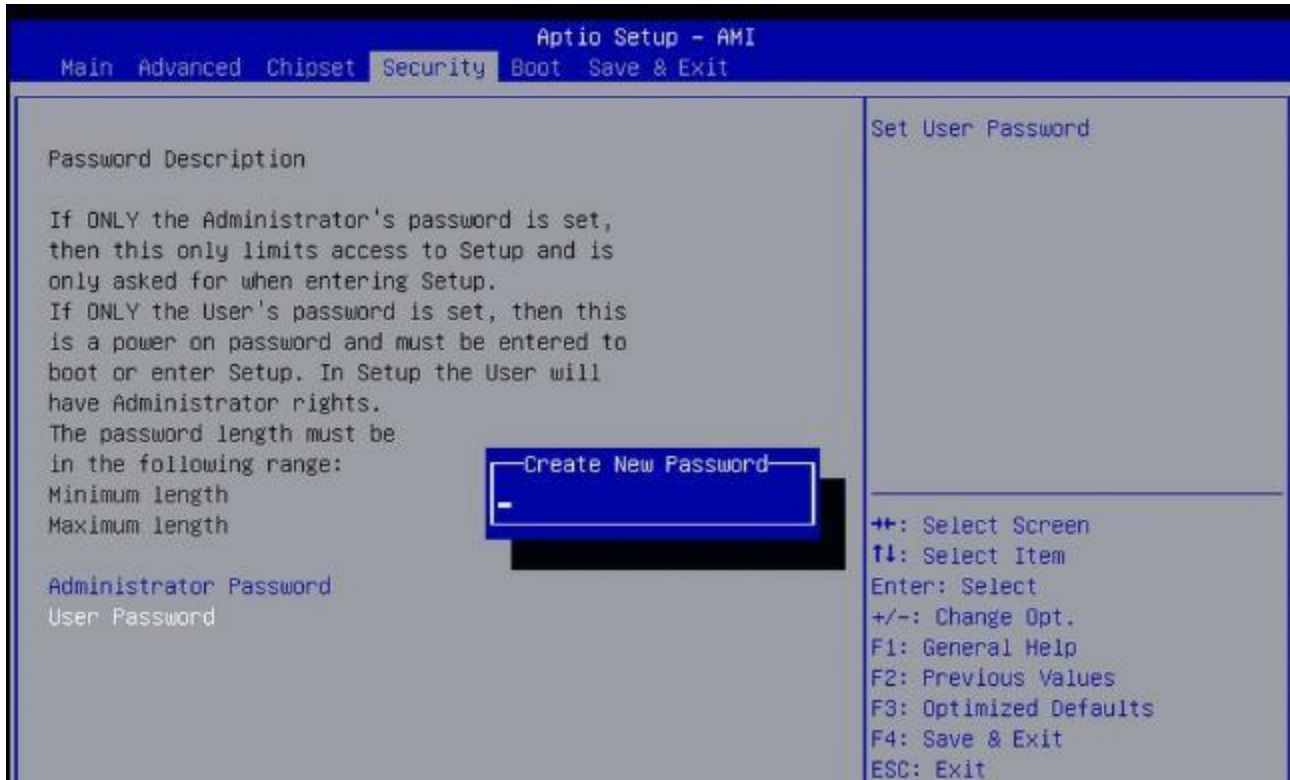

3.7 Boot Settings

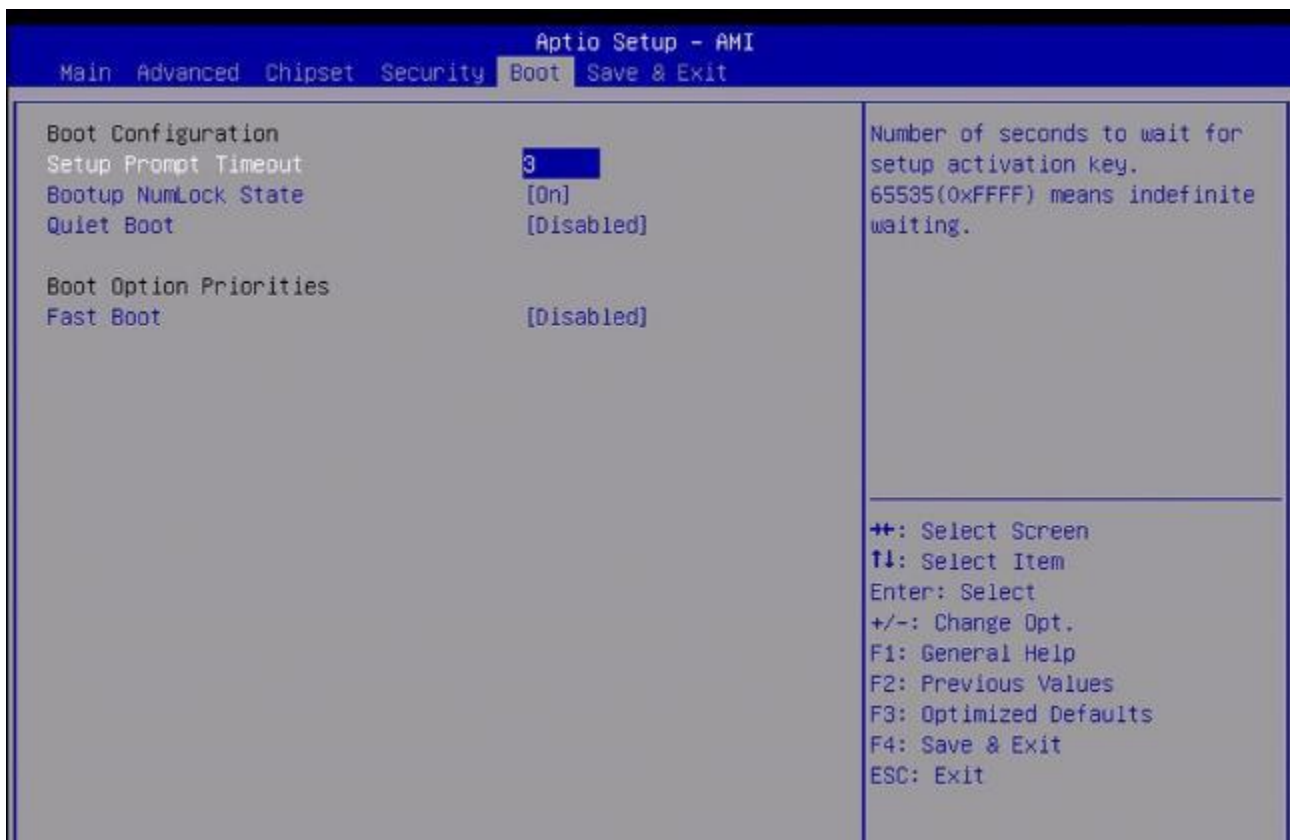

3.8 Save & Exit Settings

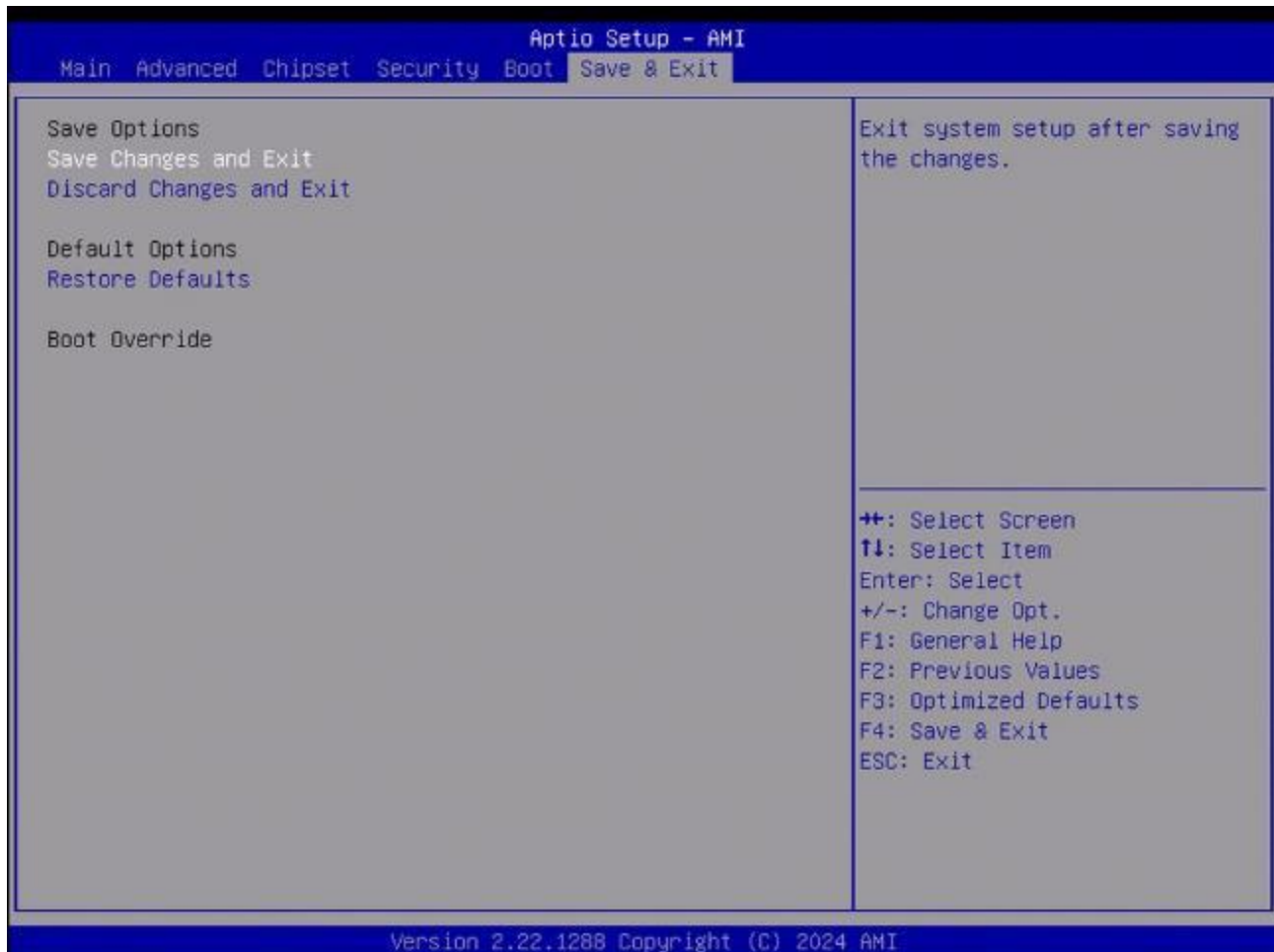

Restore Defaults:

Restore/Load Default values for all the setup options.

3.9 How to Enroll Secure Boot Keys (PK, KEK, db) in BIOS/UEFI.

This document explains how to import Secure Boot keys into a UEFI firmware (BIOS). Procedures may vary slightly depending on the motherboard vendor, but the overall process is the same across most platforms supporting UEFI Secure Boot.

You must first obtain the Secure Keys (PK, KEK, db) from Microsoft.

After that, prepare a FAT32-formatted USB drive, UEFI firmware typically only reads key files from FAT32 file systems. Copy your secure keys (PK, KEK, db) to the root directory of the USB drive.

When boot up the unit, press DEL on the keyboard. Enter the BIOS menu and select the option shown in the image below.

Path: Security/Secure Boot Mode, and select “Custom”

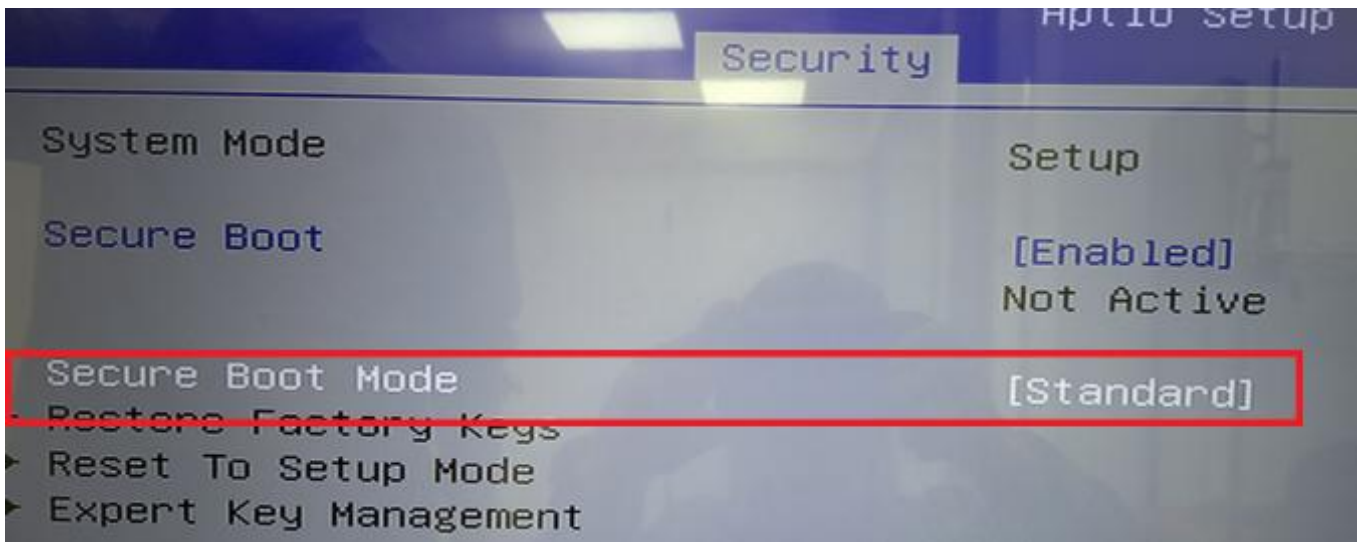

Then select “Expert Key Management”

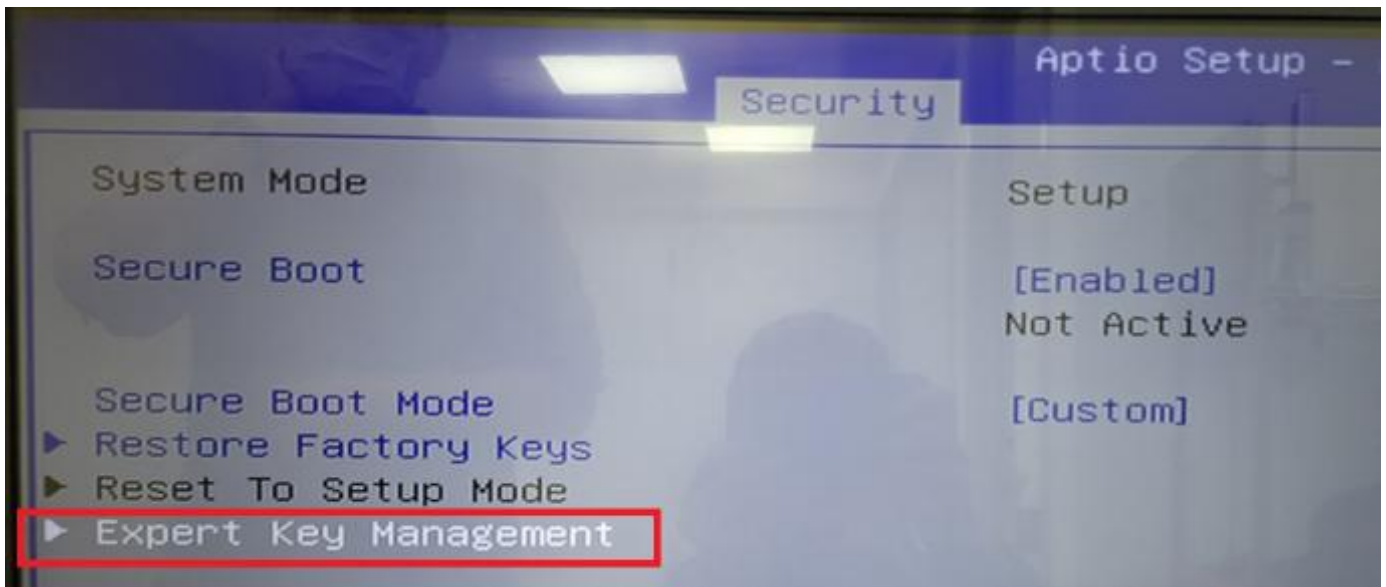

Select “Platform Key (PK)”, enter

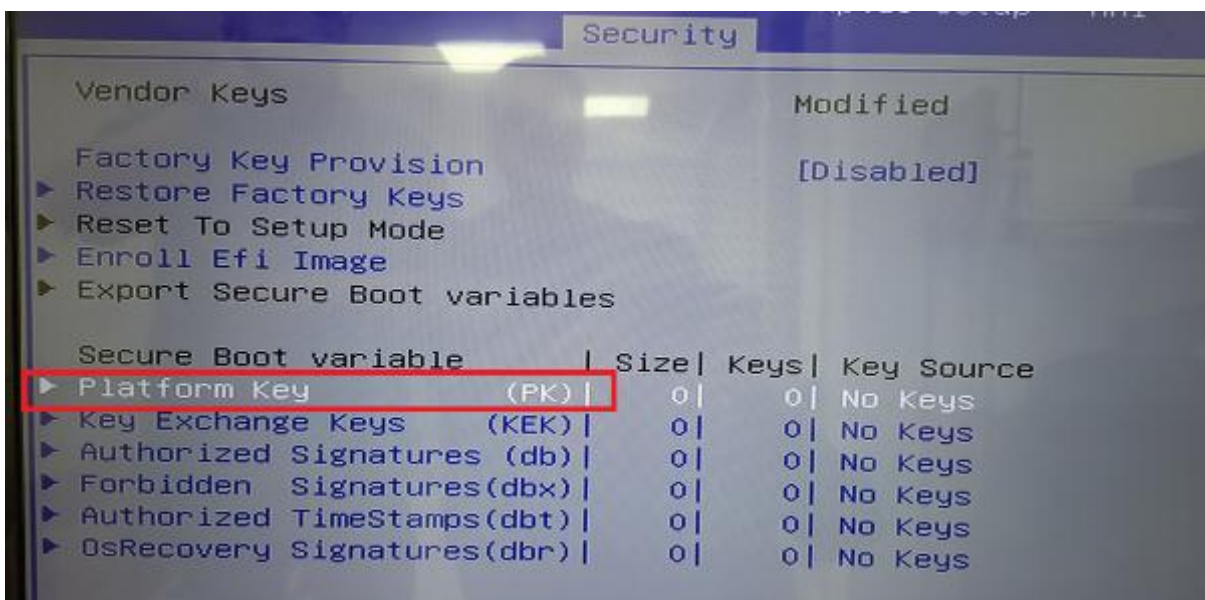

Select “Update”



Select "No"

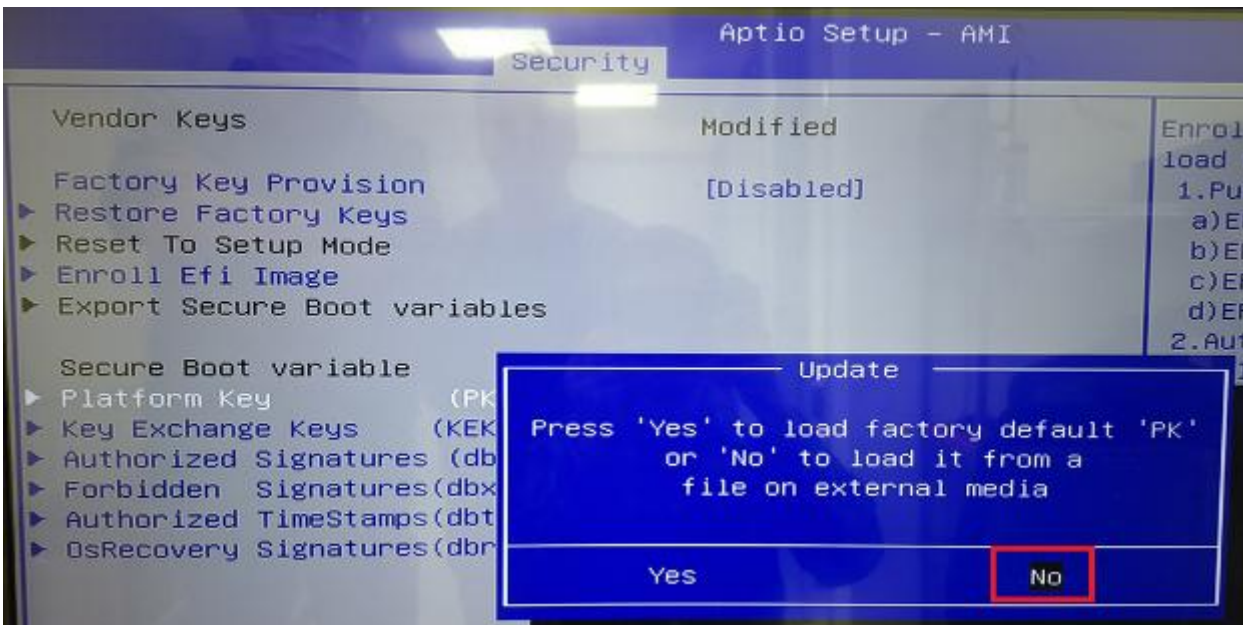

Find your USB drive to select your Keys (PK).

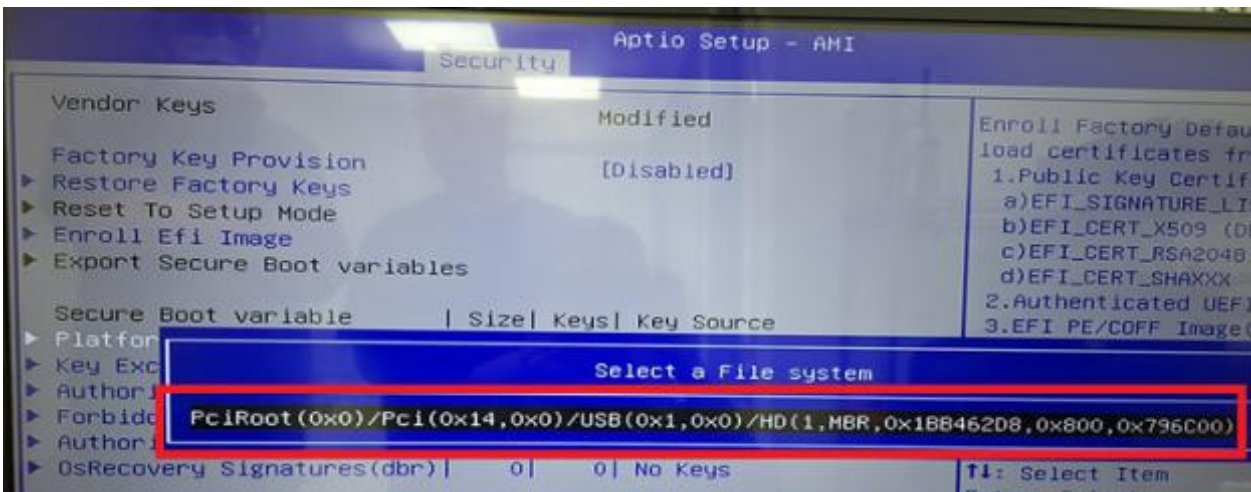

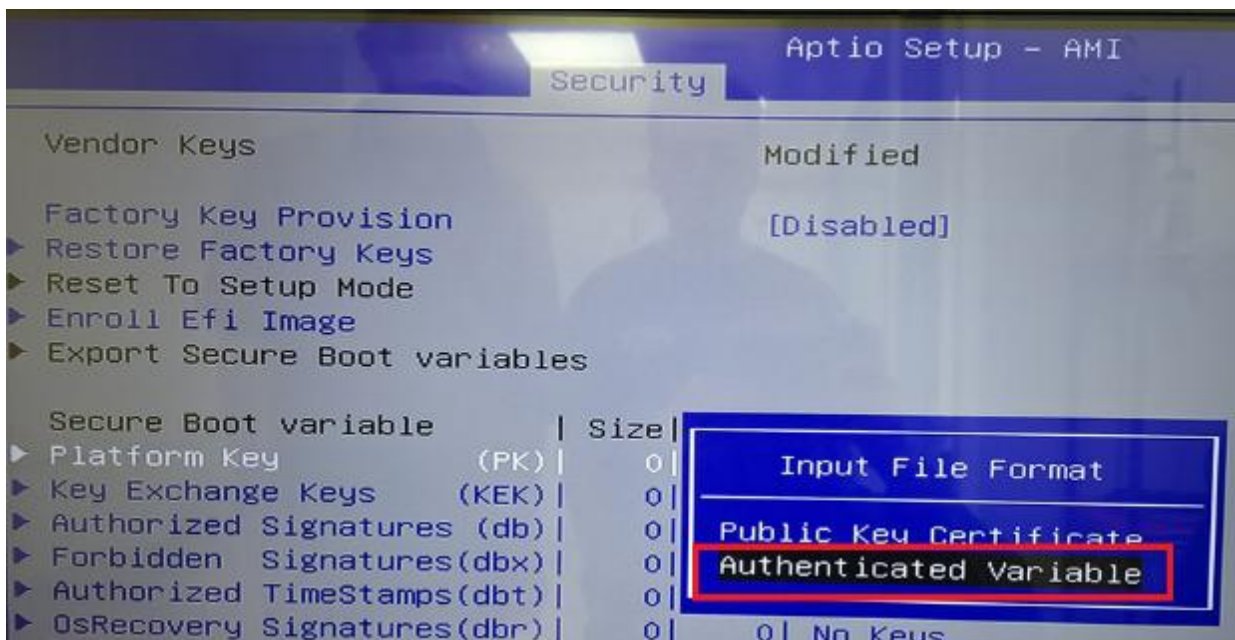
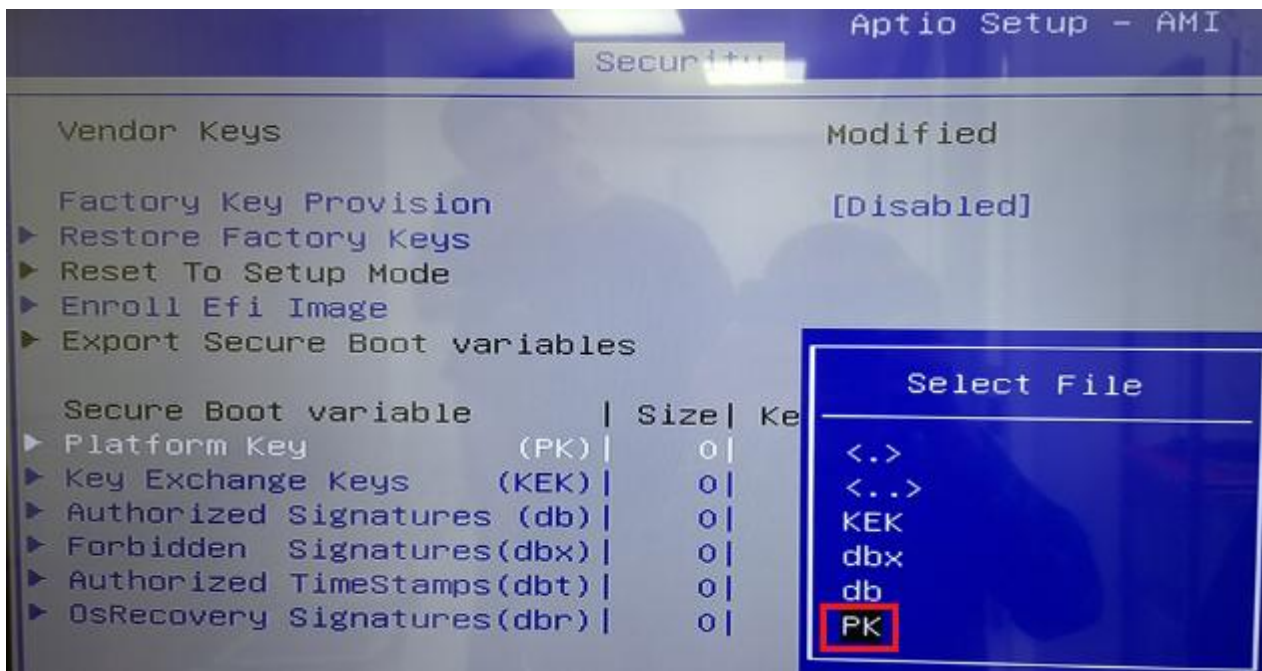

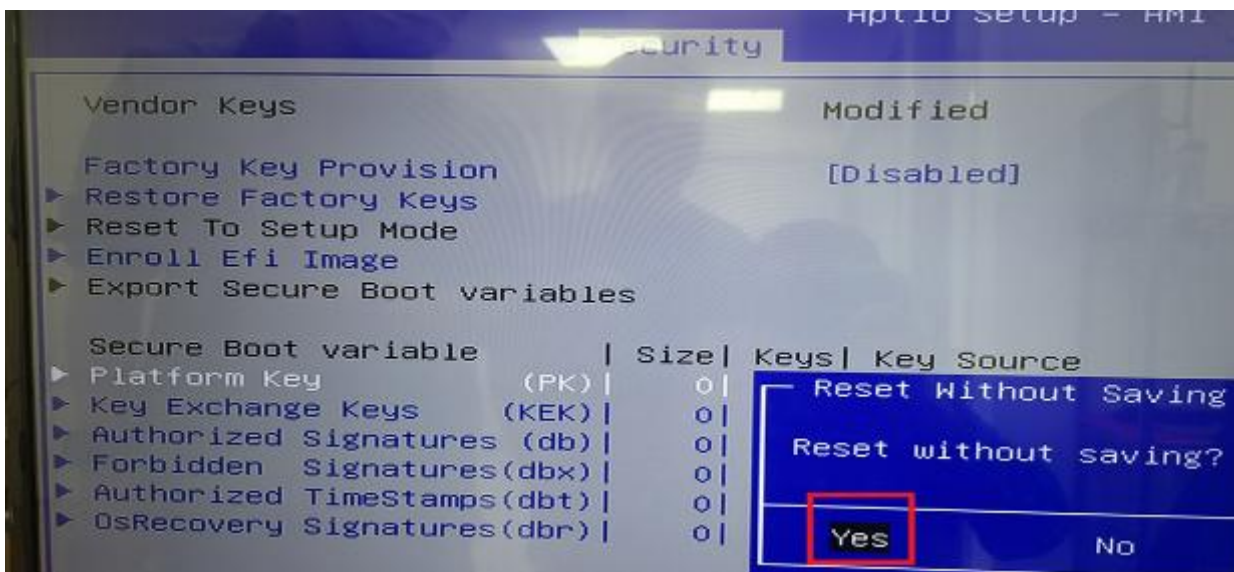
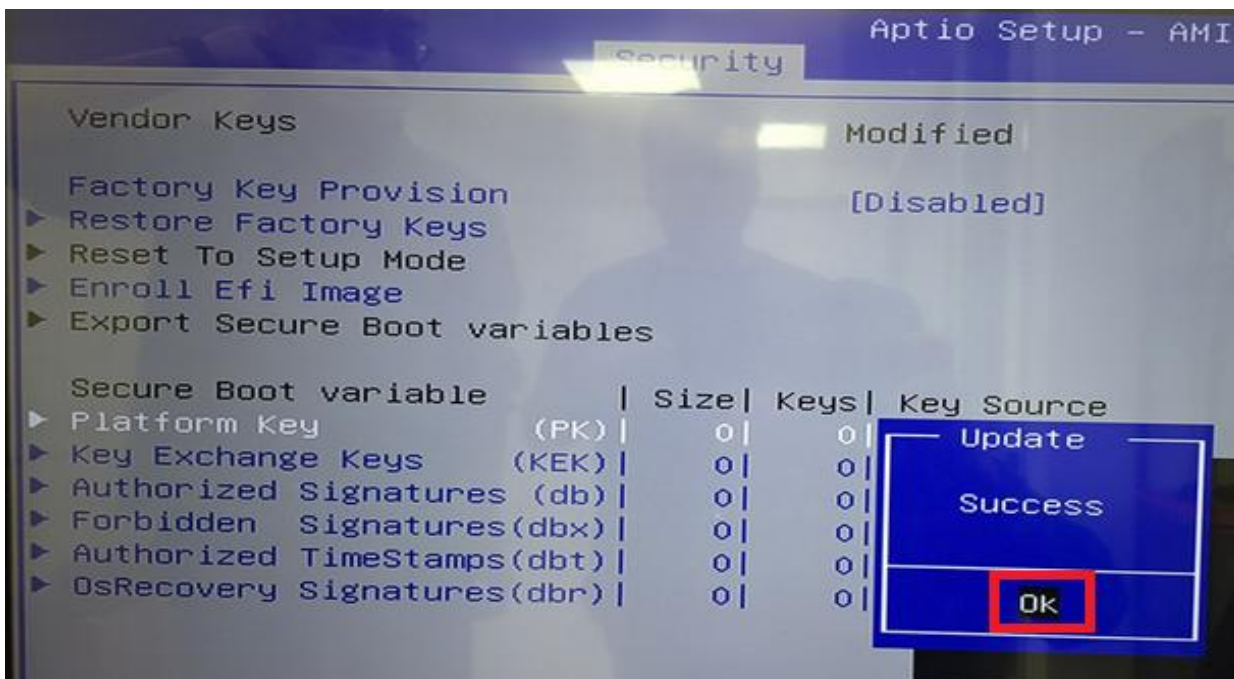
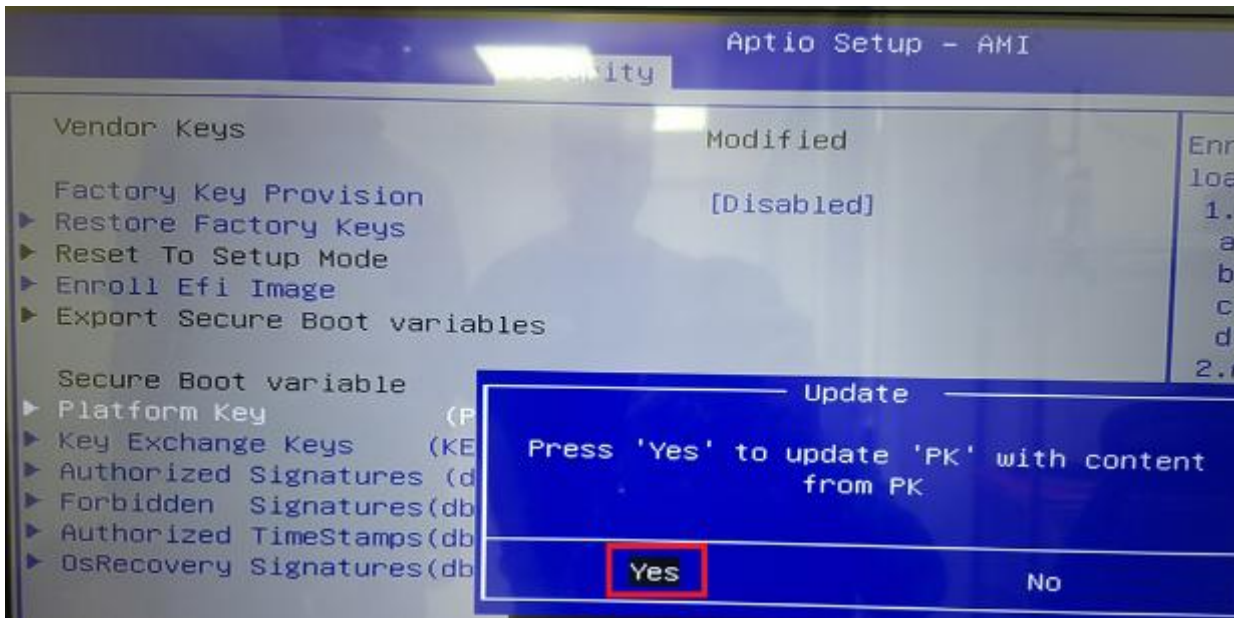

The image below shows that the Platform Key (PK) has already been successfully enrolled.

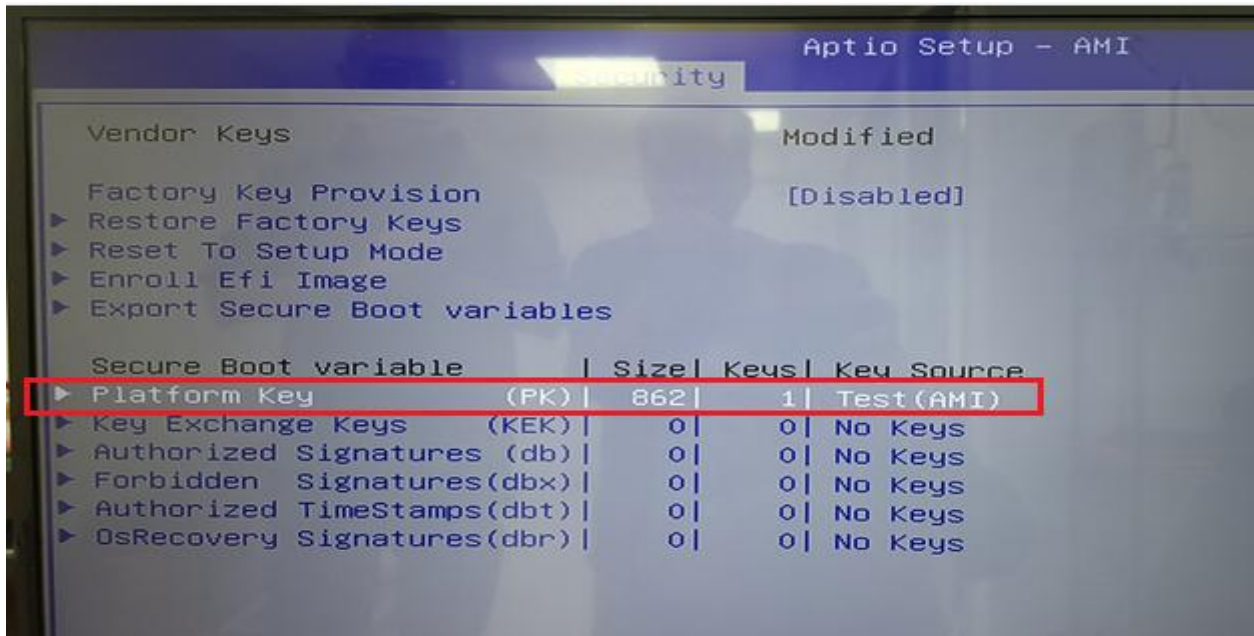

Select “Key Exchange Keys (KEK)”, enter

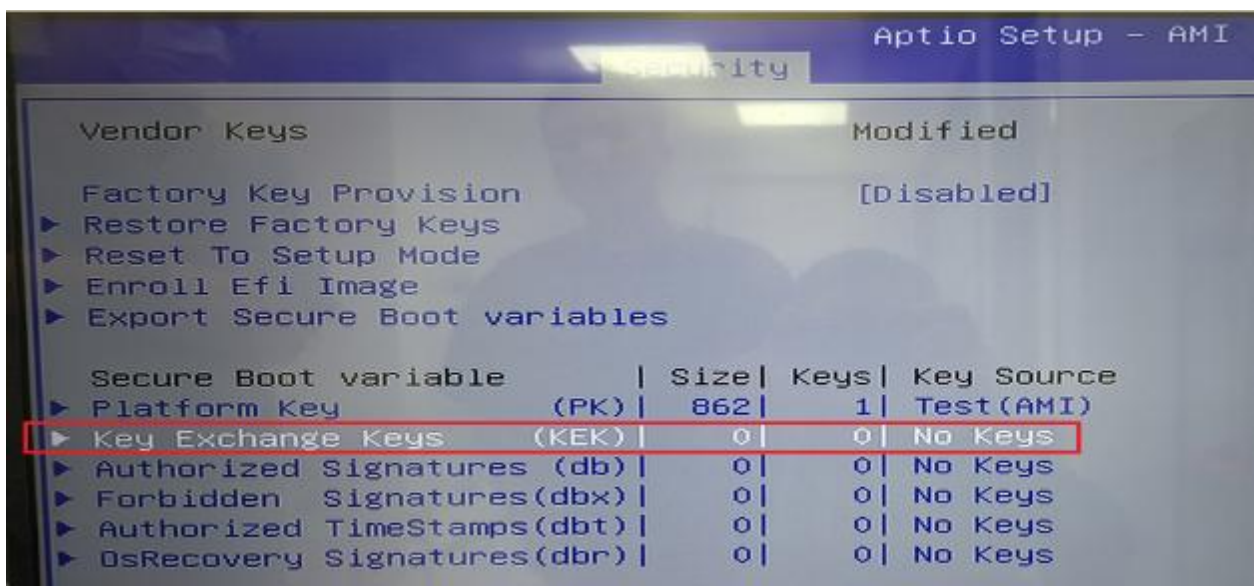

Select “Update”

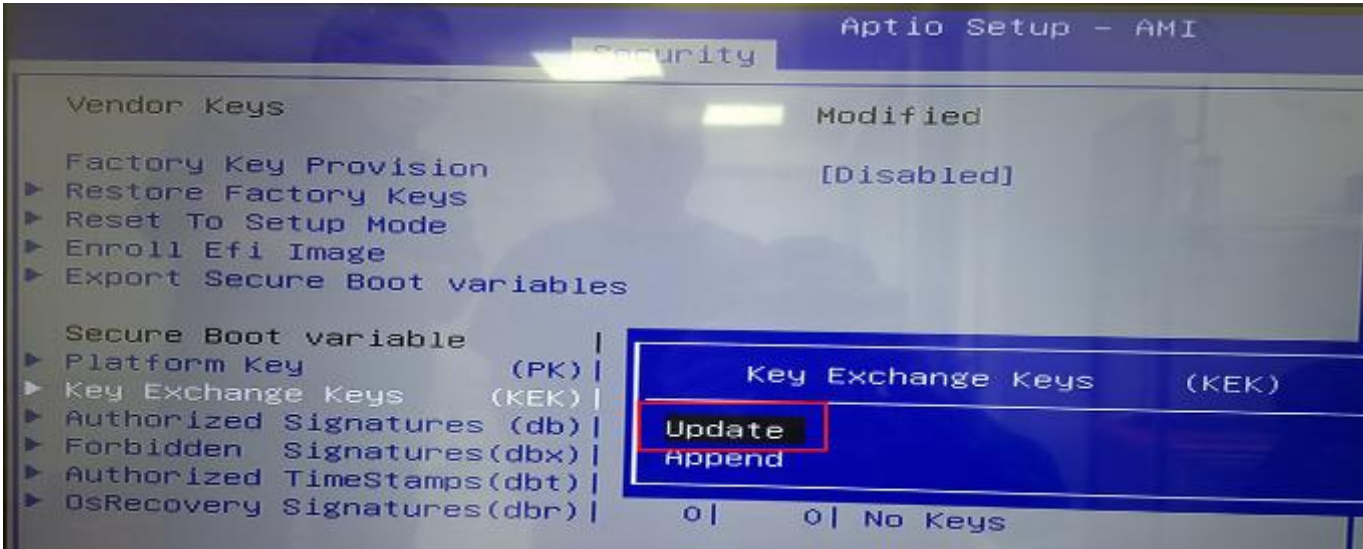

Select "No"



Find your USB drive to select your Key Exchange Keys (KEK).

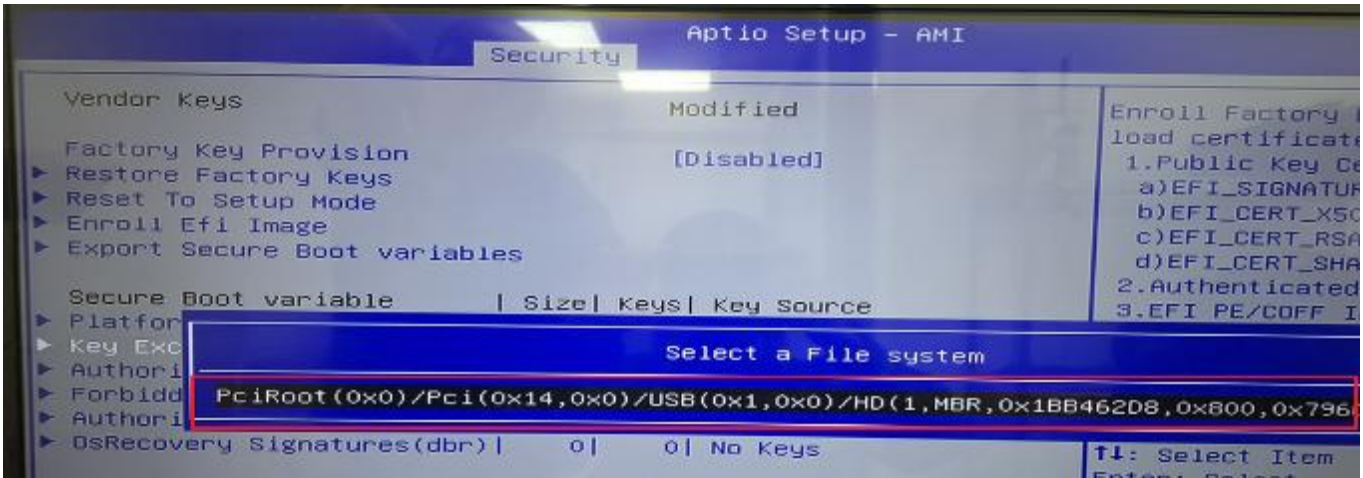

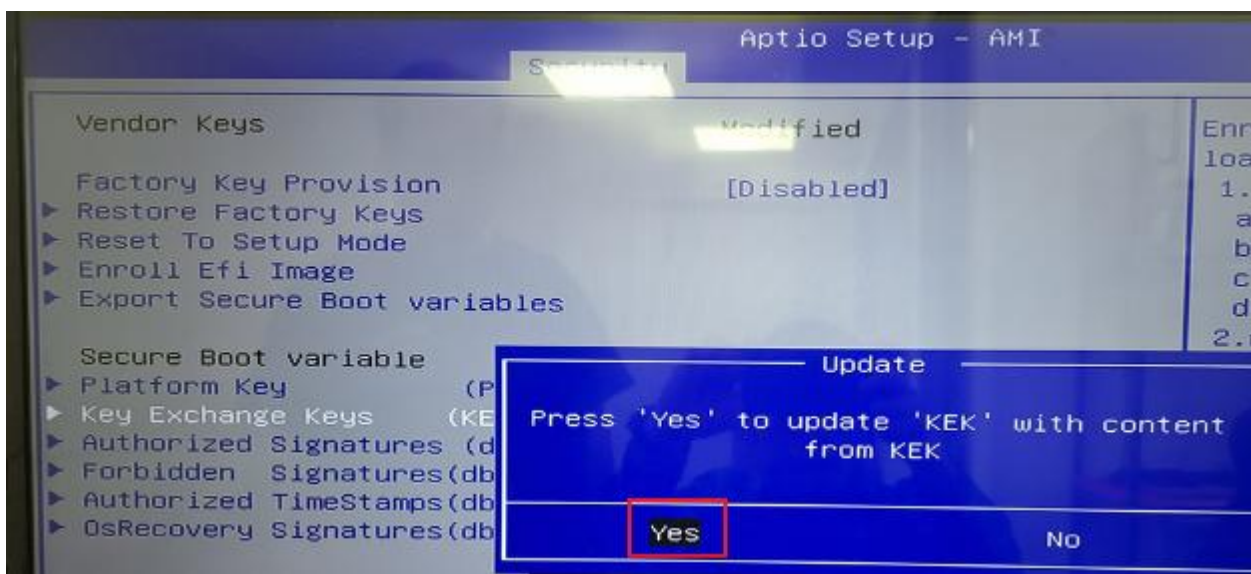
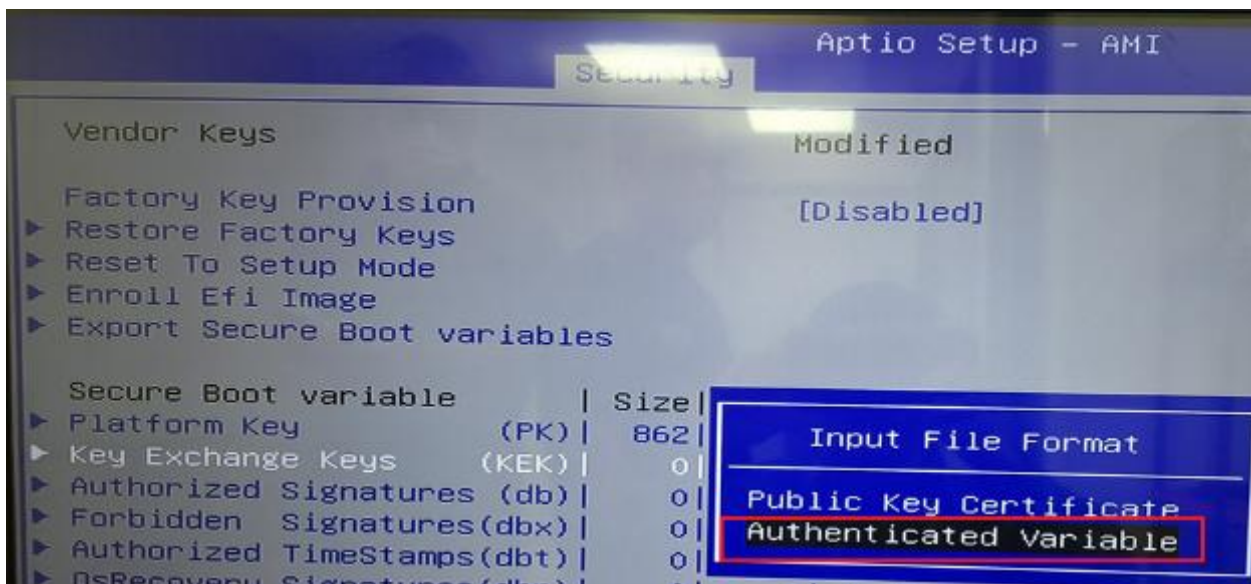
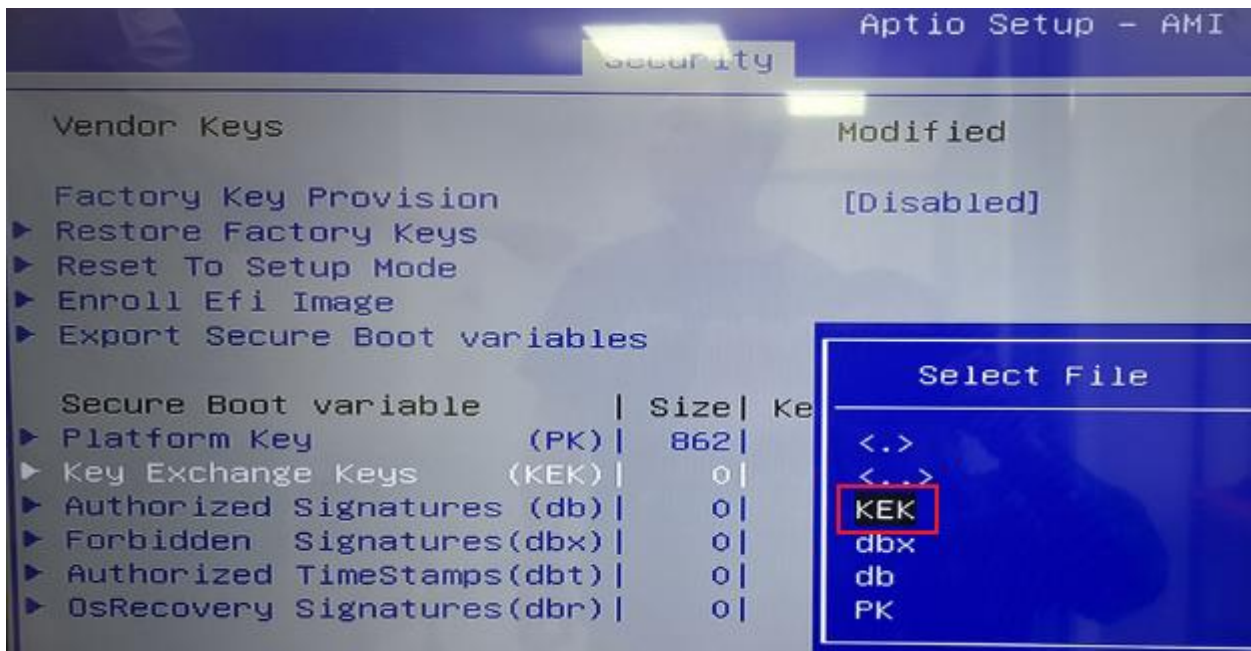

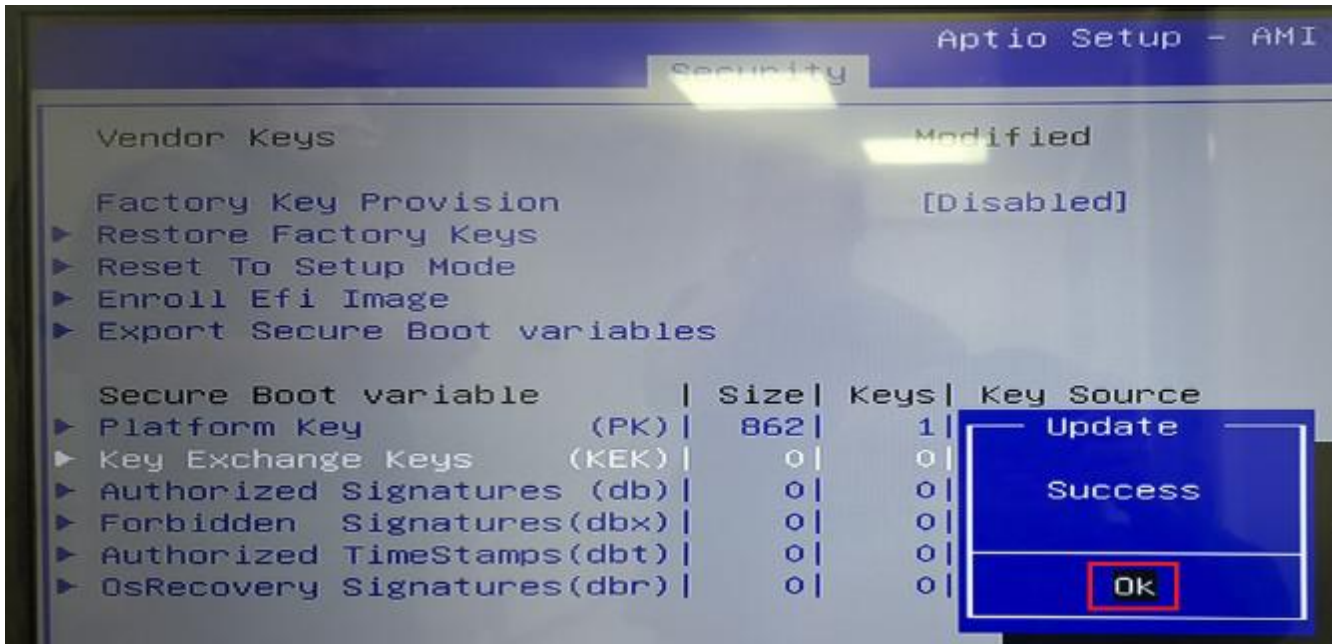

The image below shows that the Key Exchange Keys (KEK) has already been successfully enrolled.

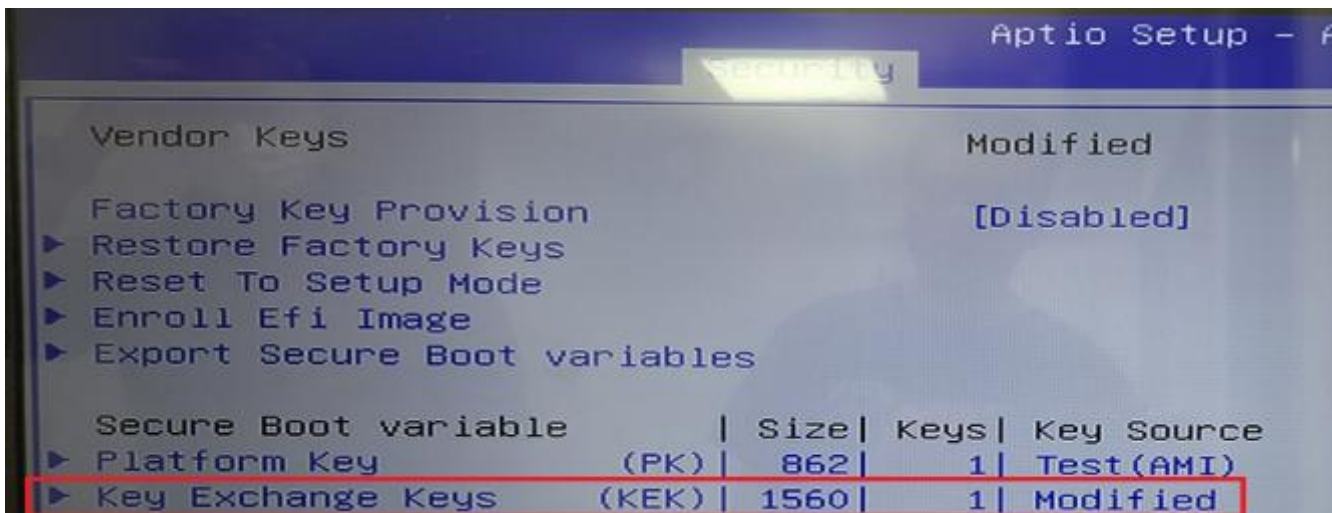

Select “Authorized Signatures (db)”, enter

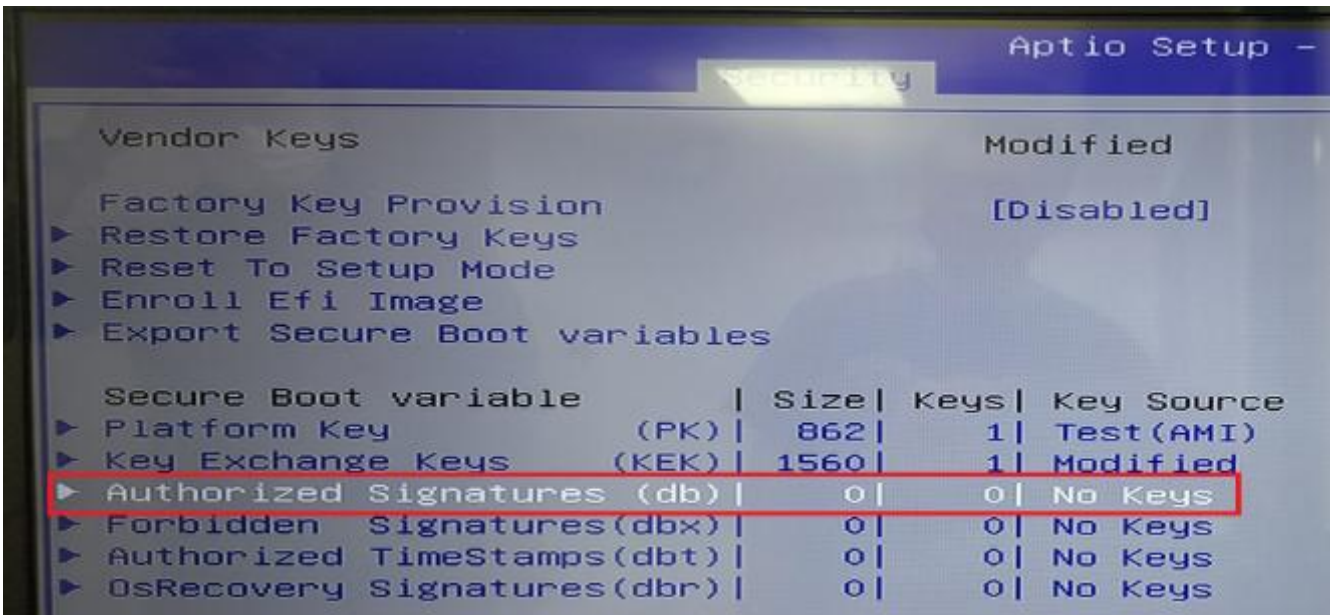

Select "Update"

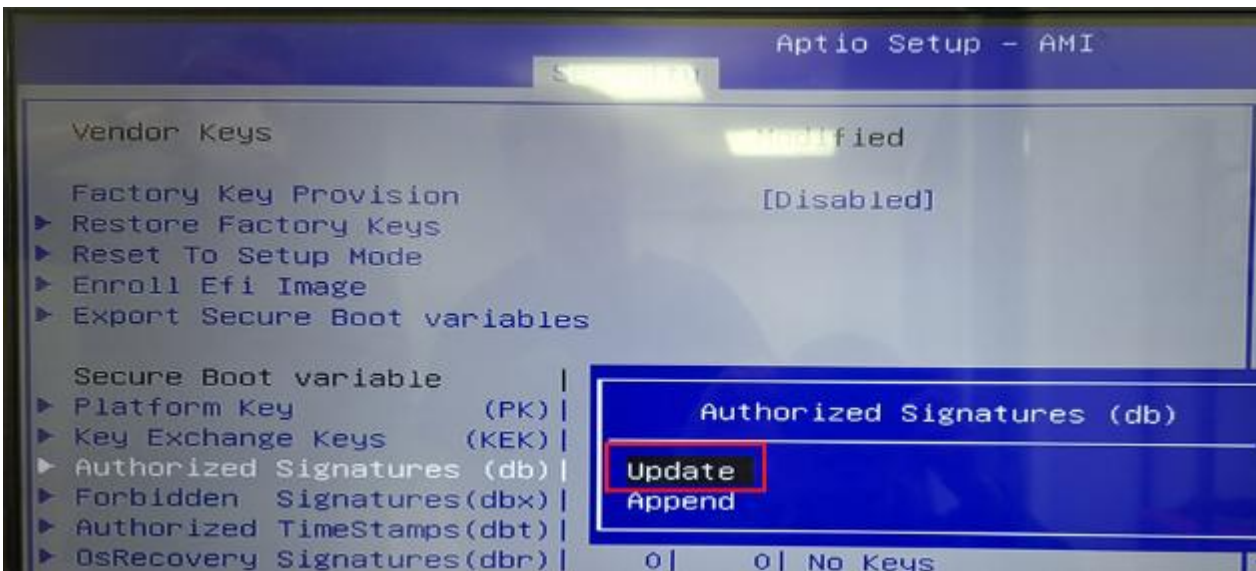

Select "No"

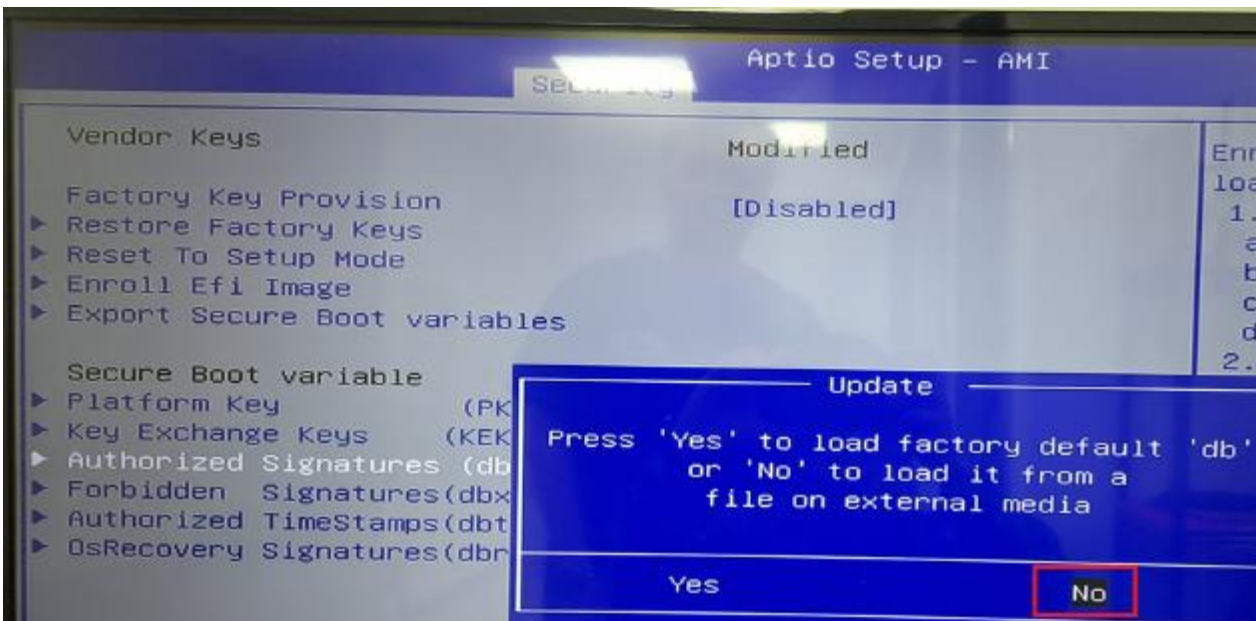

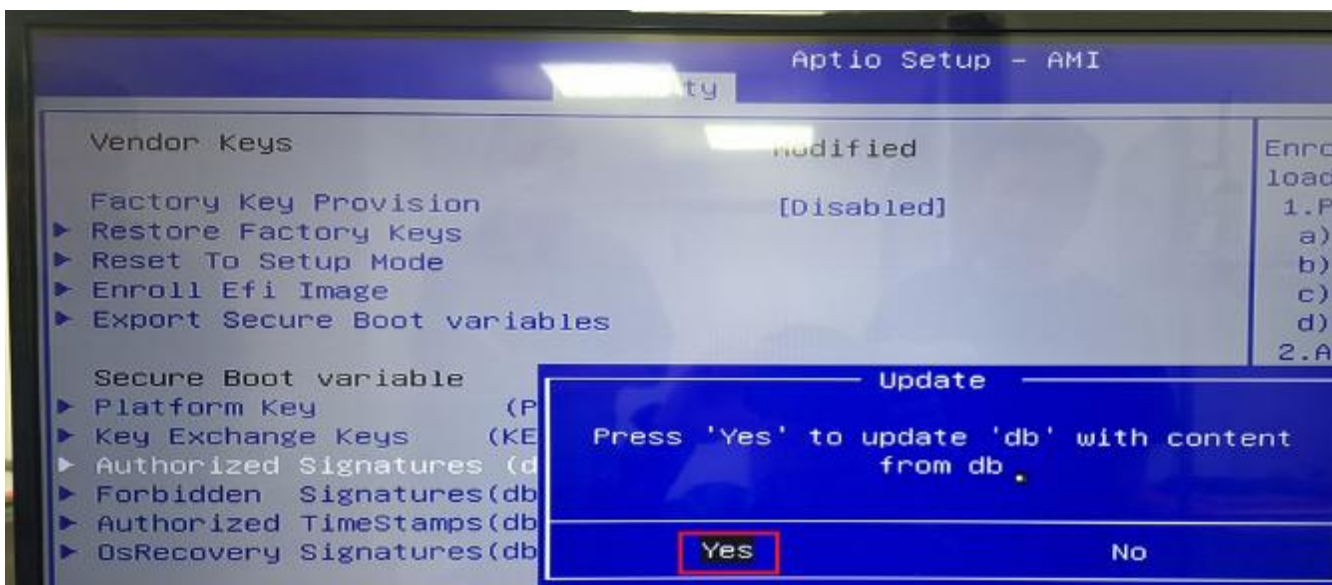
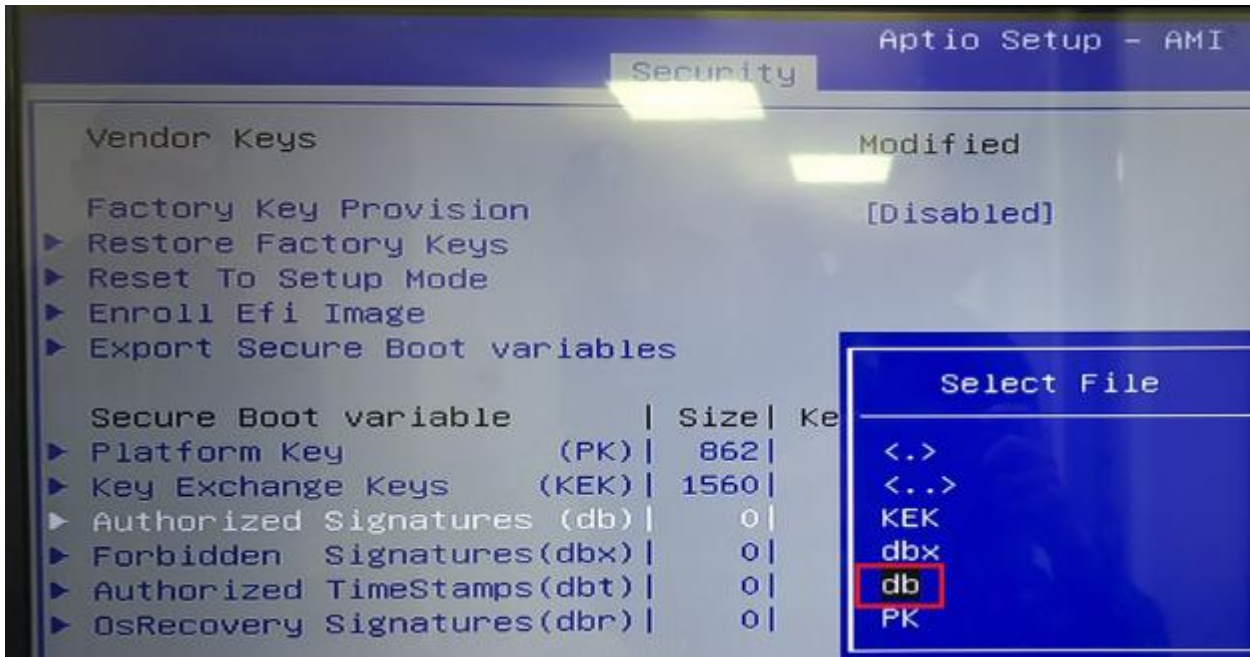

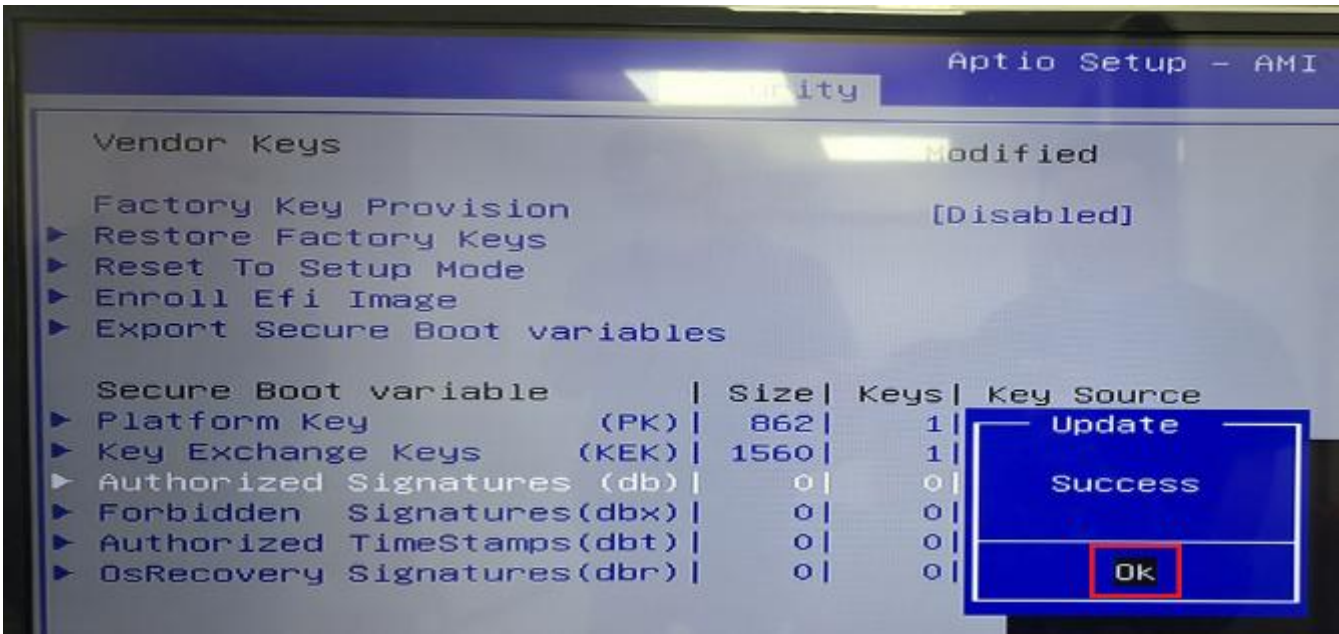

Once the above steps are completed, the key enrollment process is finished.

To verify that Secure Boot is functioning properly in the Windows environment.

Search "System information" in Windows.

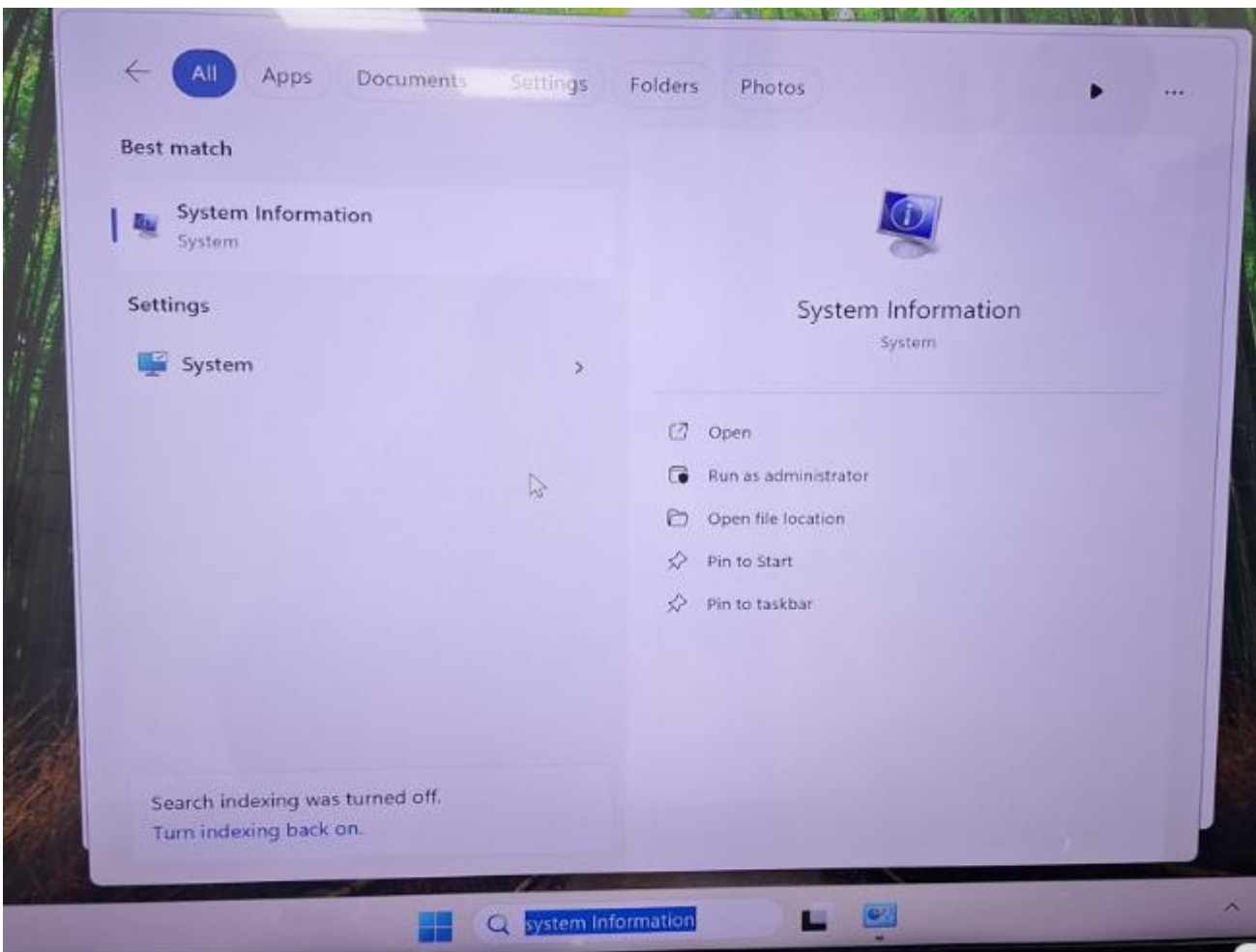

Right-click, and then select "Run as administrator"

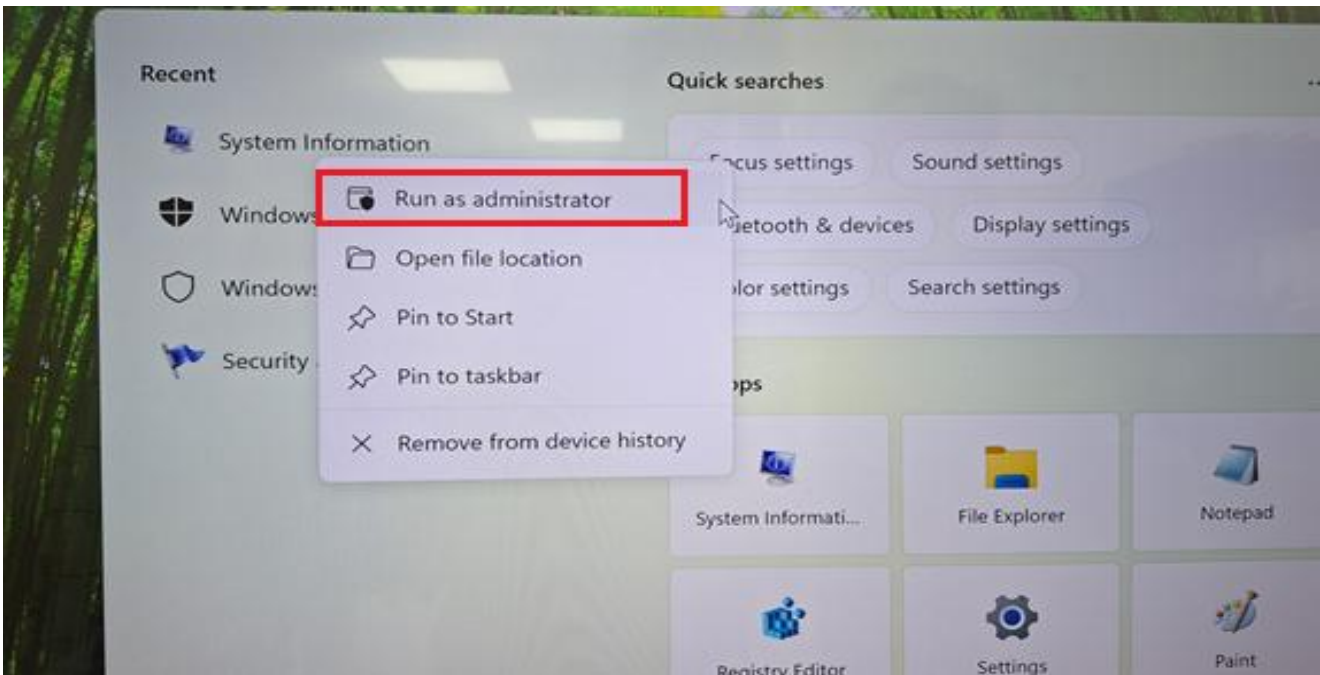

Verify that Secure Boot State is shown as On, and PCR7 Configuration is listed as Binding Possible.

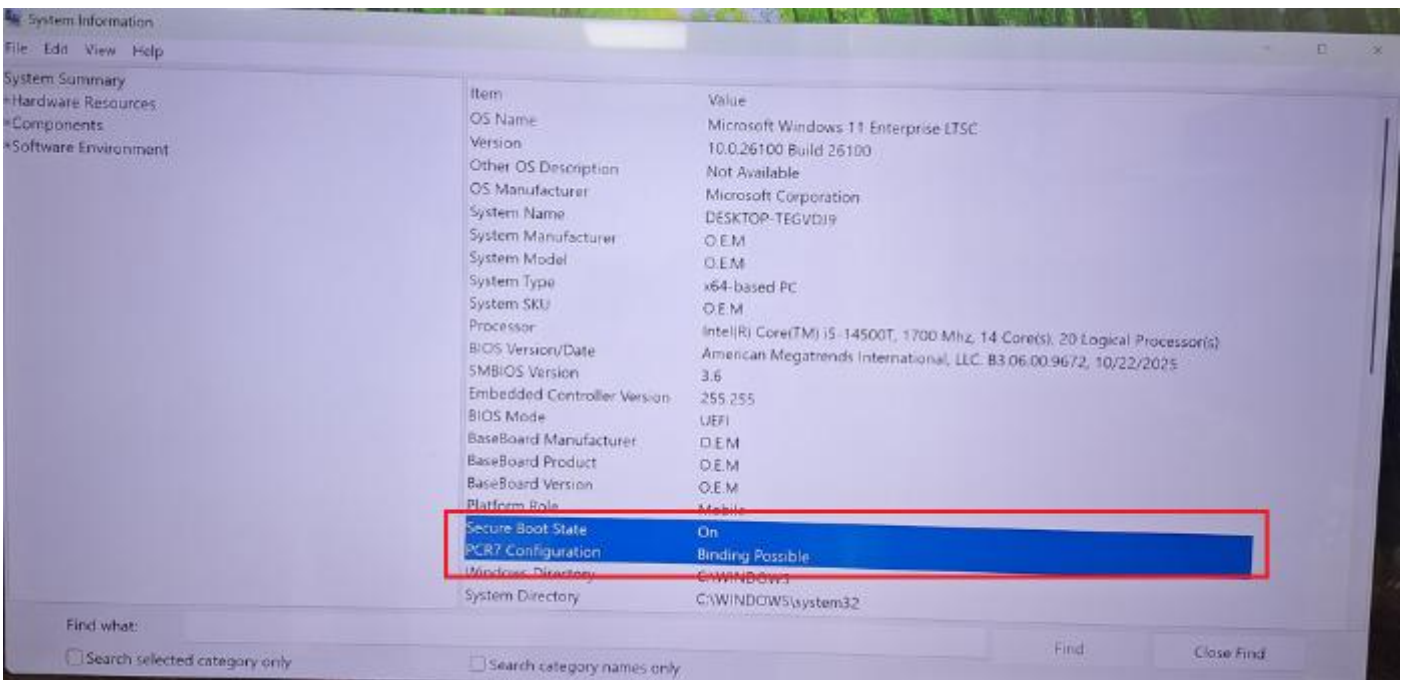

Thank you for going through this instruction. Following it will help you complete the setup smoothly.

Chapter 4 Installation of Drivers

This chapter describes the installation procedures for software and drivers under the windows 10. The software and drivers are included with the motherboard. The contents include Intel Chipset, Graphics chipset driver, Audio driver, LAN driver and Intel® management engine interface. The instructions are as below.

Important Note:

After installing your Windows operating system, you must install first the Intel Chipset Software Installation Utility before proceeding with the installation of drivers.

4.1 Intel Chipset

To install the Intel chipset driver, please follow the steps below.

Step 1. Here is welcome page. Please make sure you save and exit all programs before install. Click **Next**.

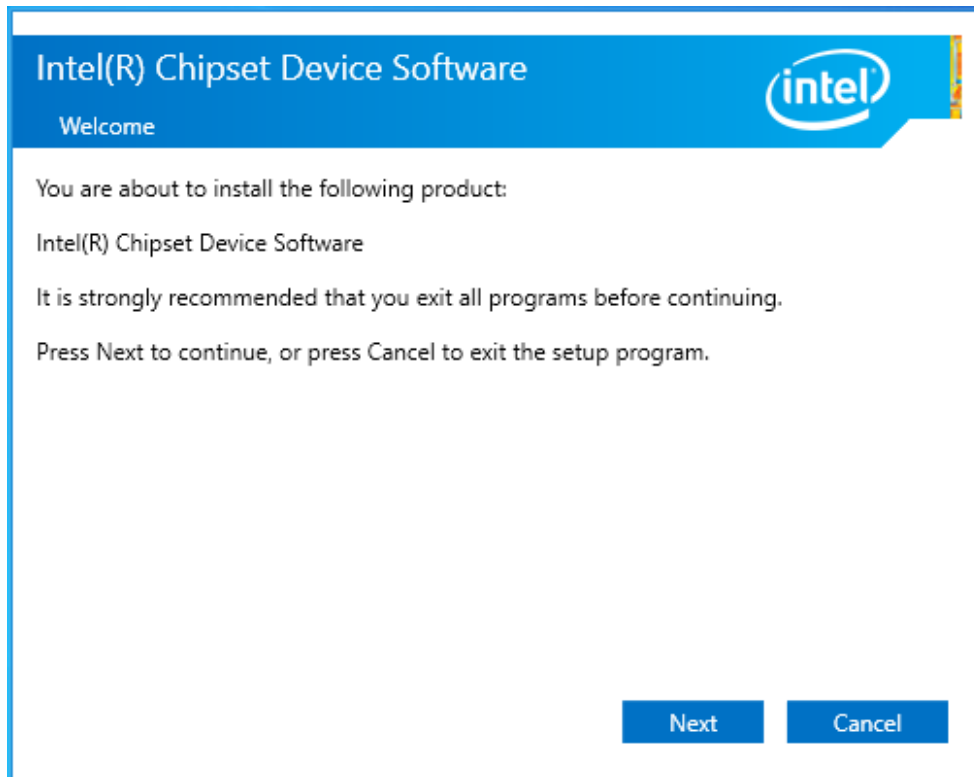

Step 2. Read the license agreement. Click **Accept** to accept all of the terms of the license agreement.

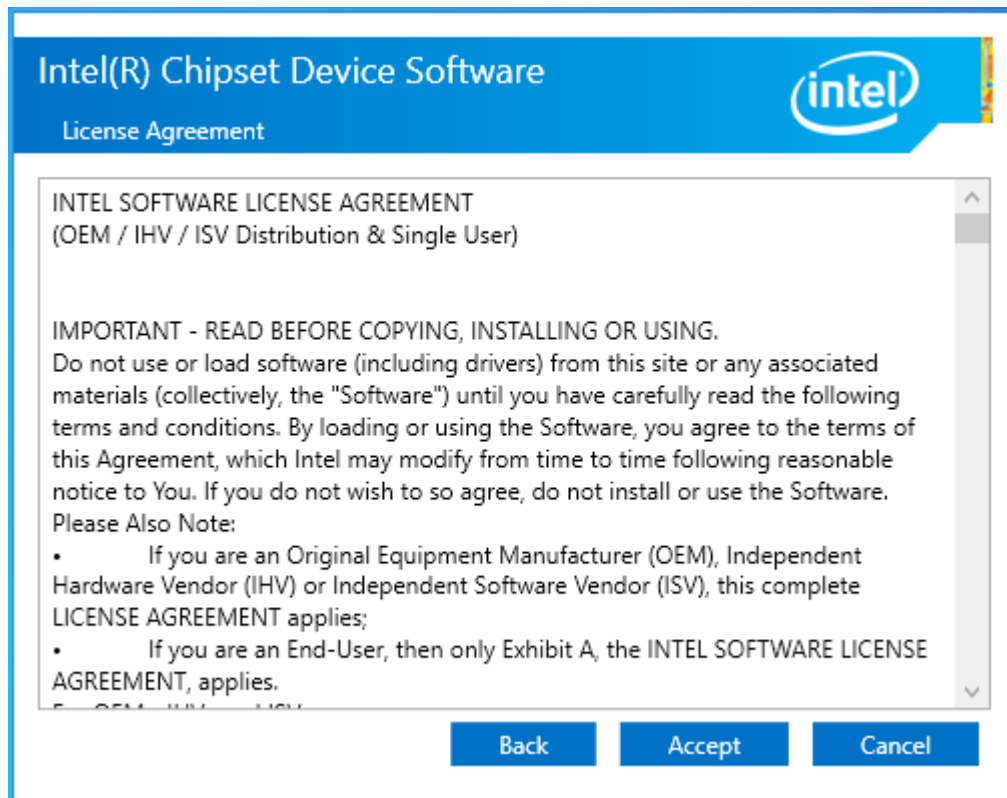

Step 3. Click **Install** to begin the installation.

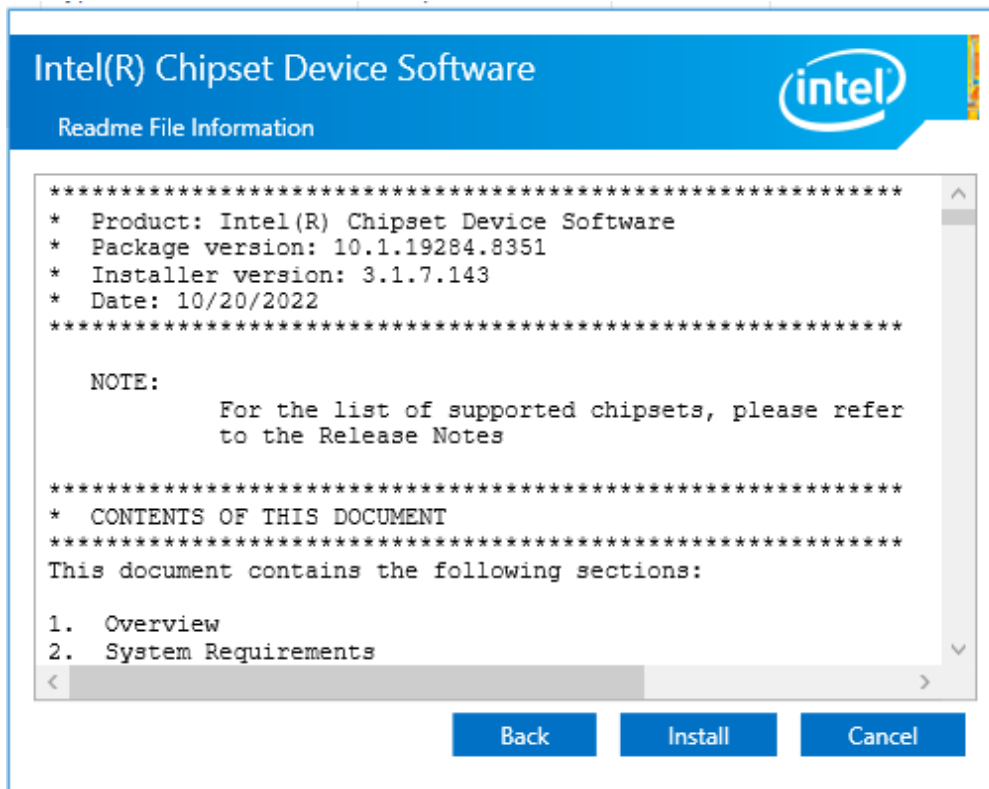

Step 4. Select **Restart Now** to reboot your computer for the changes to take effect.

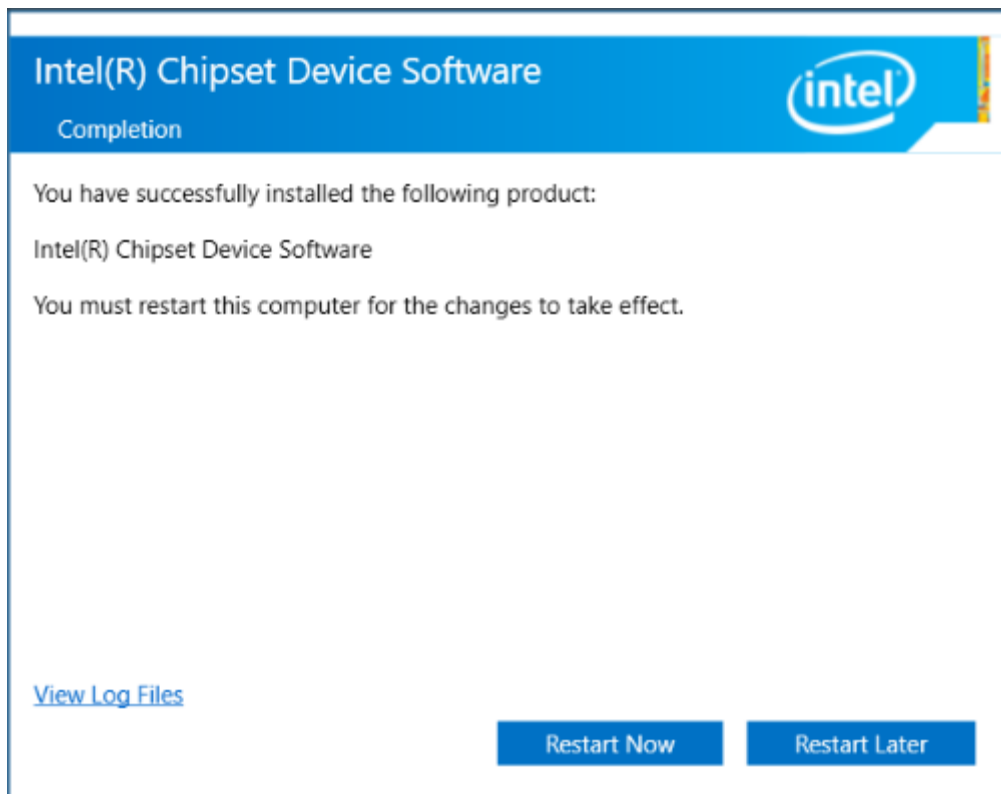

4.2 Intel® HD Graphics Chipset

To install the Intel® HD Graphics Chipset, please follow the steps below.

Step 1. Click **Begin installation**.



Step 2. Read the license agreement. Click **I agree** to accept all the terms of the license agreement.

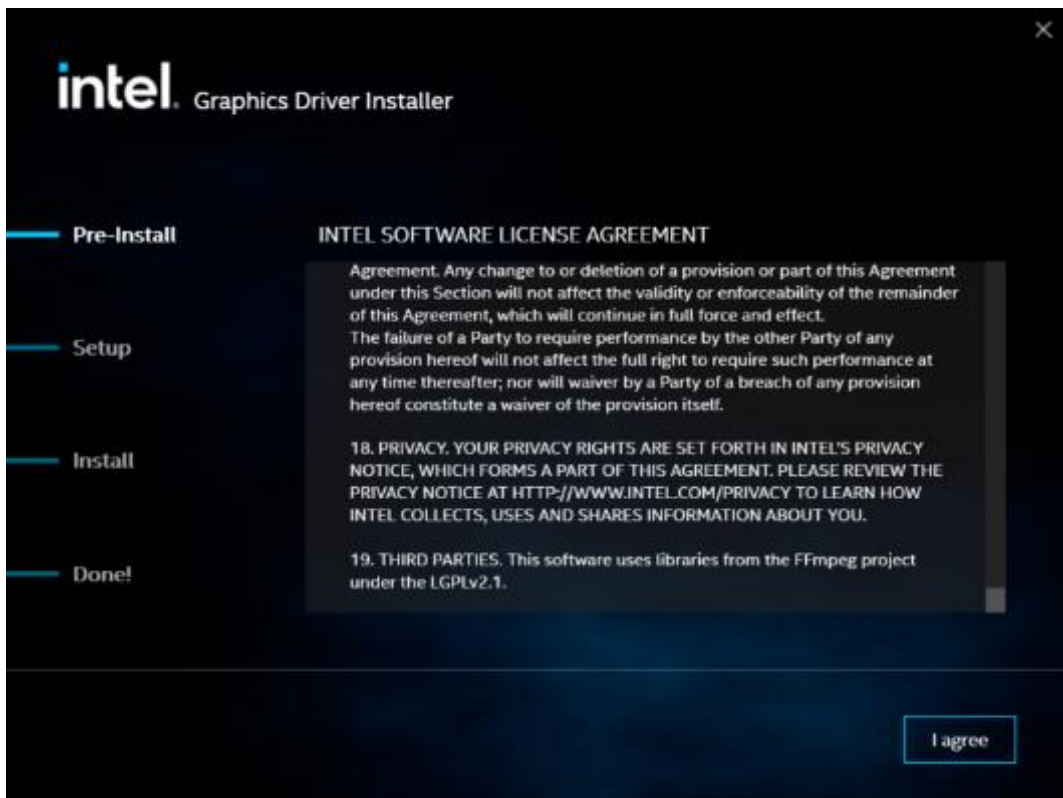

Step 3. Choose **Install** function and Click **Start** to setup program.



Step 4. Click **Finish** to complete installation.

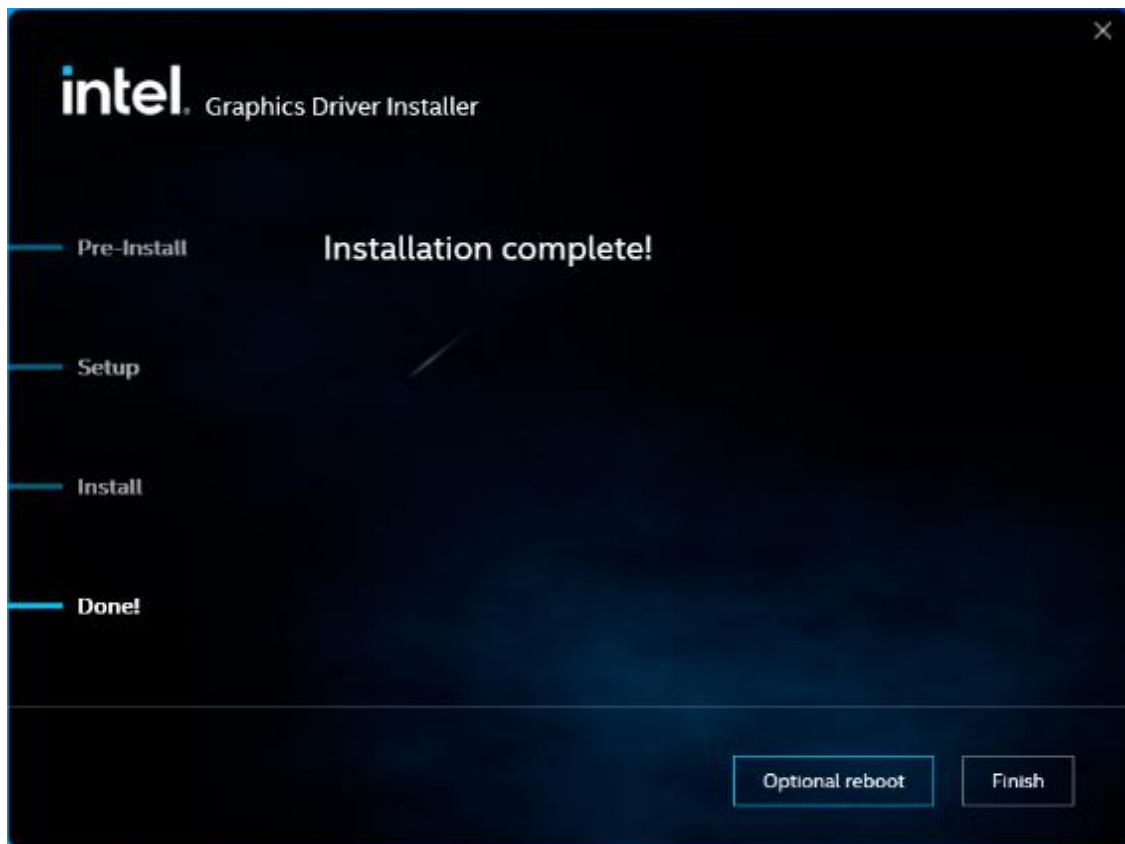

4.3 Audio Chipset

To install the Realtek HD Audio Driver, please follow the steps below.

Step 1. Click **Next** to continue.

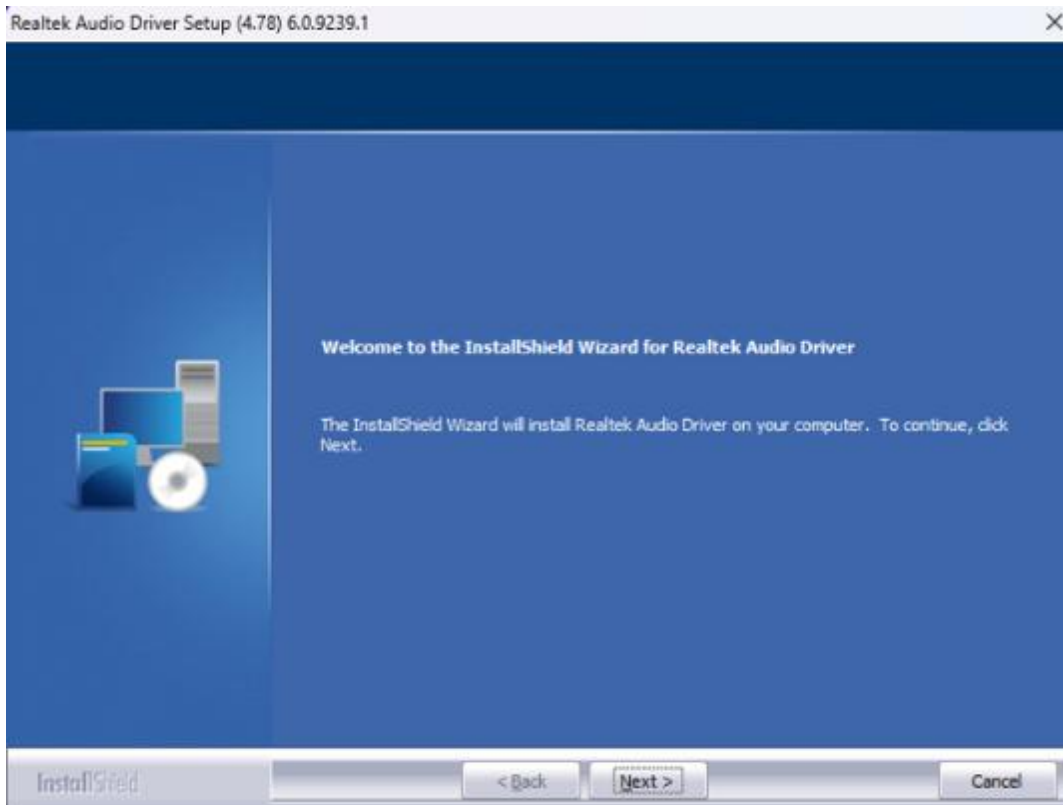

Step 2. Click **Yes, I want to restart my computer now.** Click **Finish** to complete the installation.

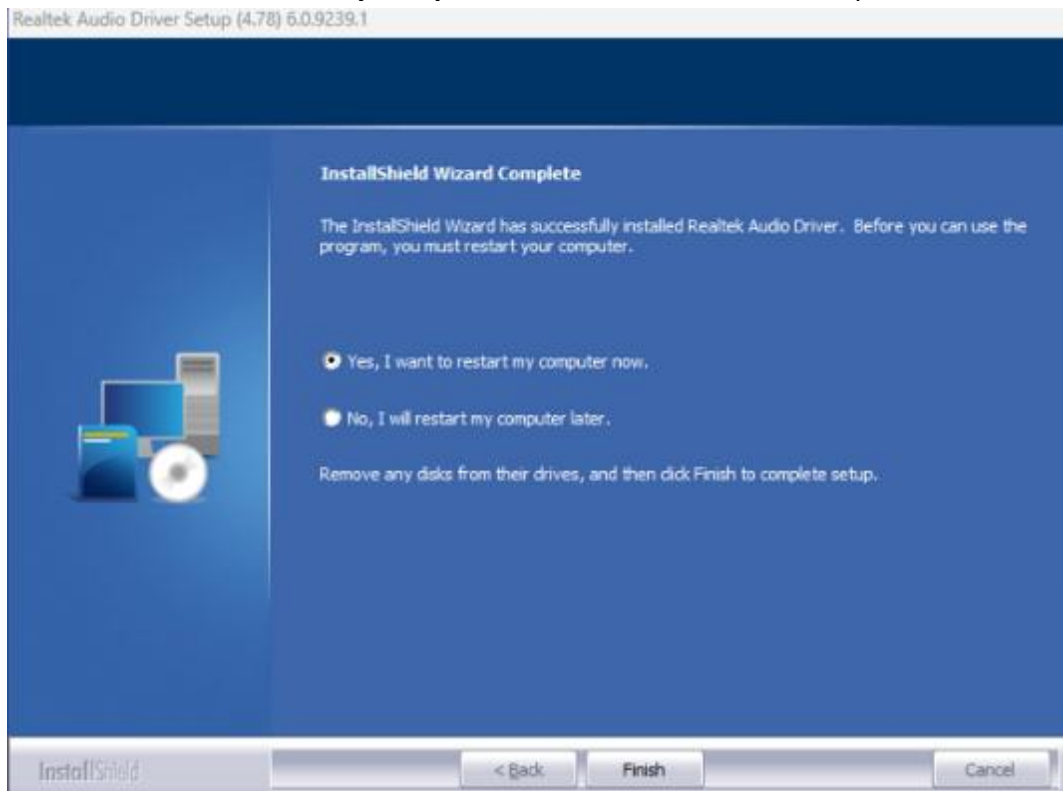

4.4 I LAN Driver

To install the LAN driver, please follow the steps below.

Step 1. Click **Zip File** to continue.

Step 2. Click **OK** to begin the installation.

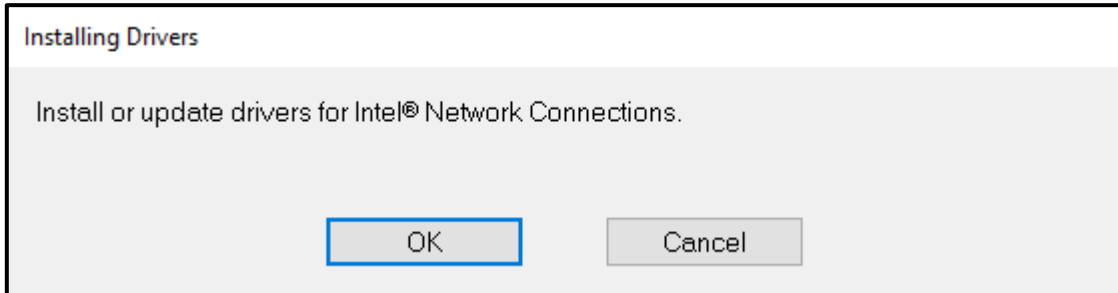

Step 3. Click **Close** to finish installation.

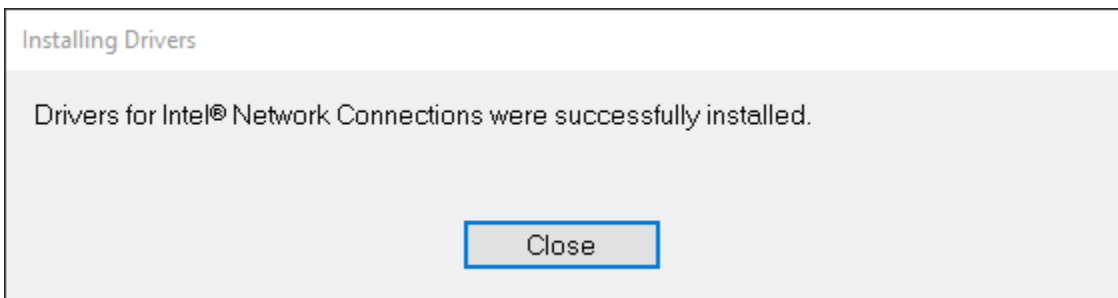

4.5 Intel® Management Engine Interface

To install the Intel® Management Engine Interface, please follow the steps below.

Step 1. Select setup language you need. Click **Next** to continue.

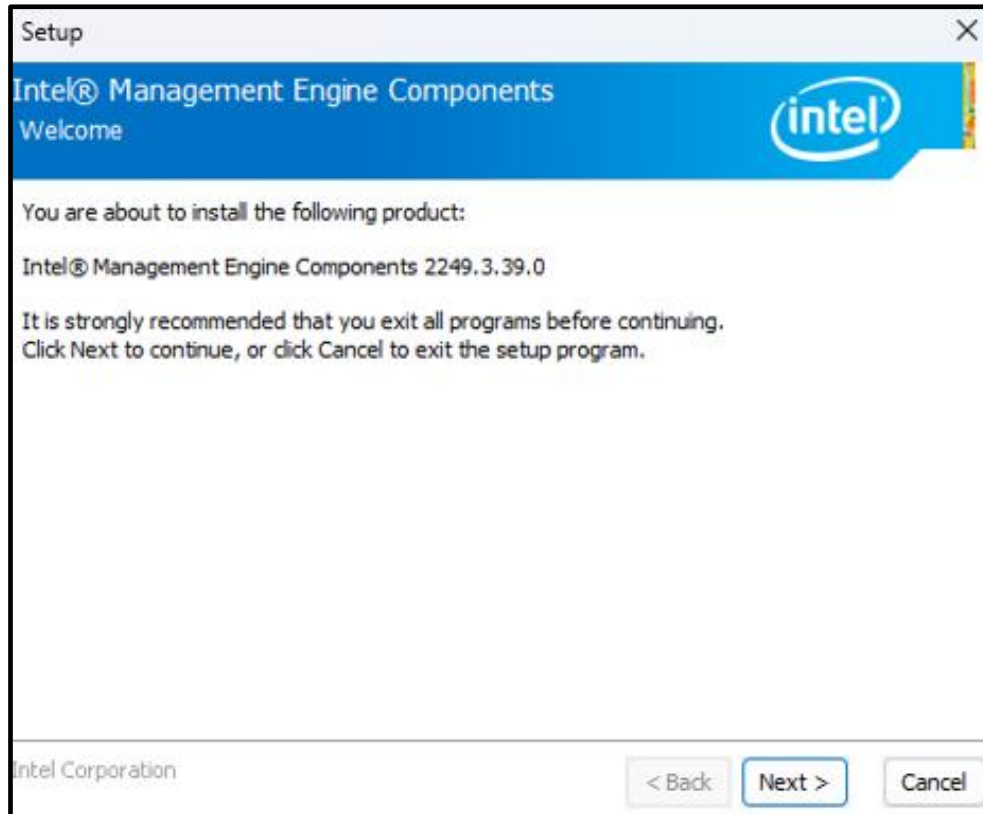

Step 2. Choose **I accept the terms in the License Agreement** and click **Next** to begin the installation.

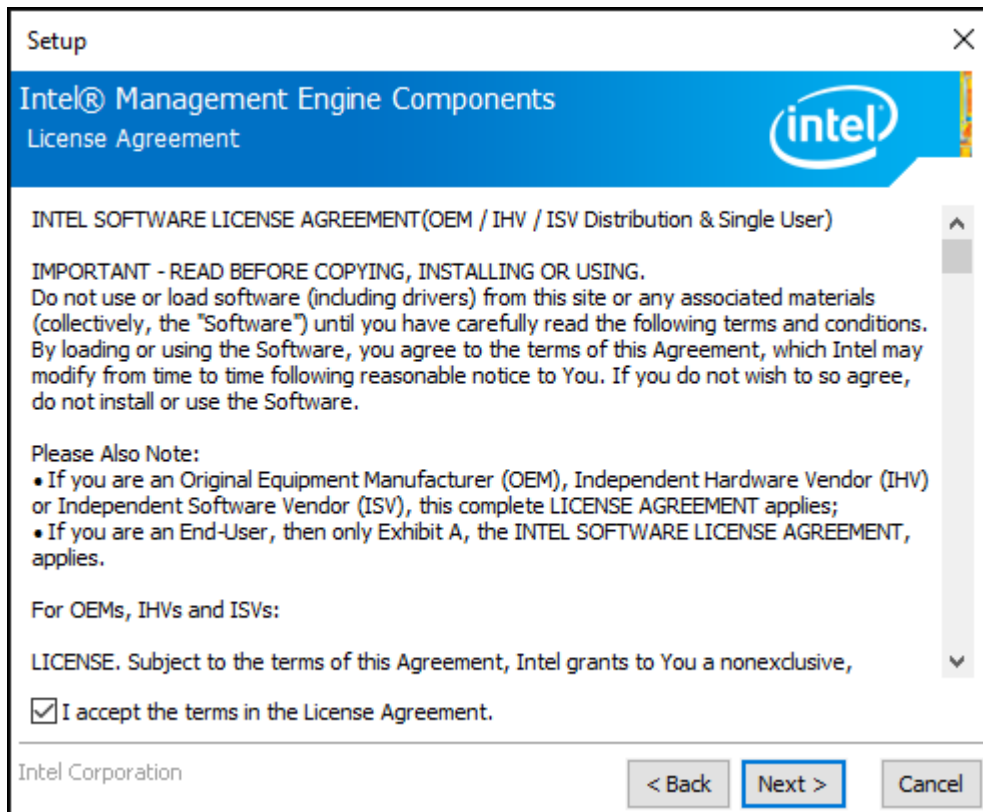

Step 3. Click **Next** to continue.

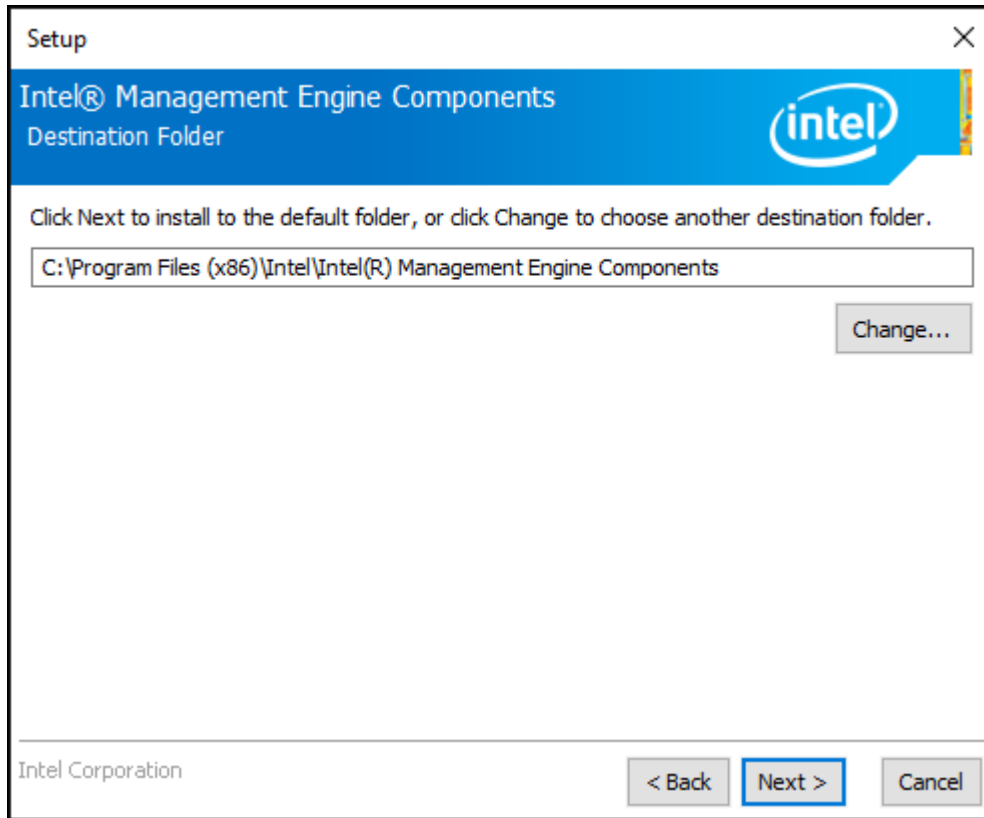

Step 4. Click **Finish** to complete the installation.

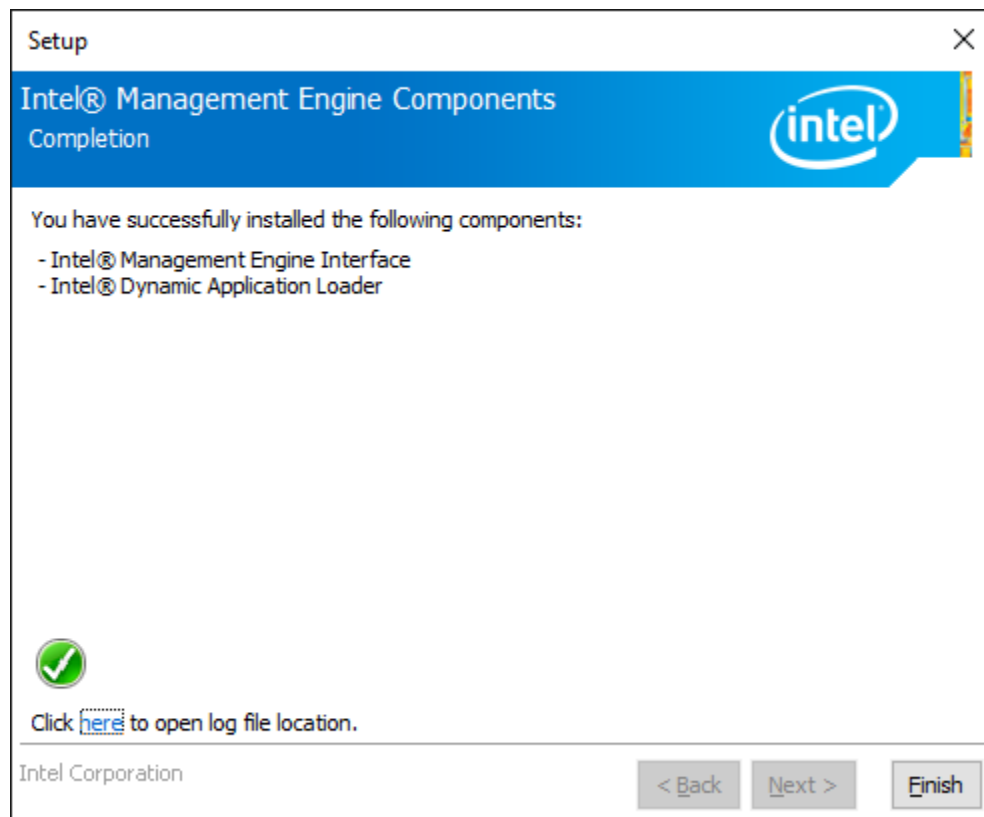

4.6 Intel® Speed Select Technology

To install the Intel® Speed Select Technology, please follow the steps below.

Step 1. Enable Device Manager under Window and you could see there are exclamation mark on Audio Control, please right click you mouse and pop up an property window, then select “update driver”

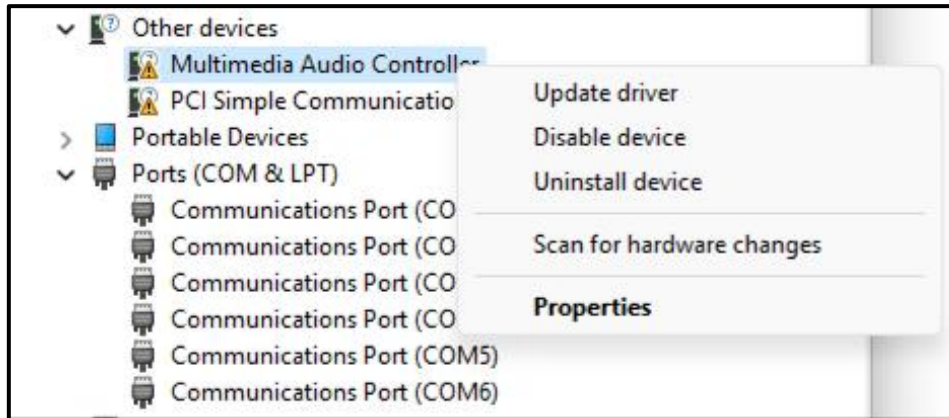

Step 2. Select “Browse my computer for drivers” then select driver from your driver folder then install it.

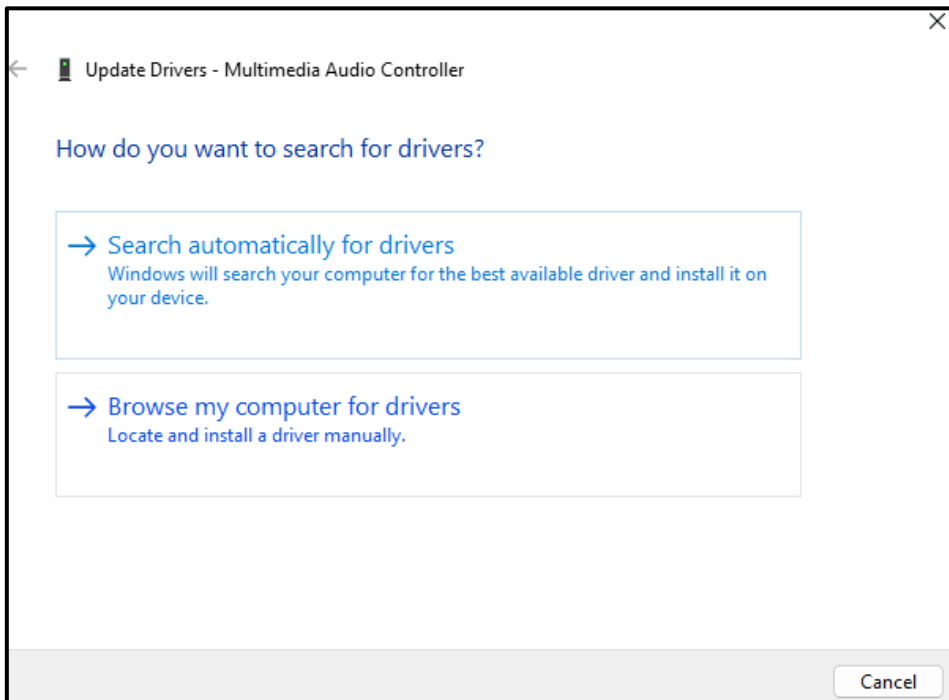

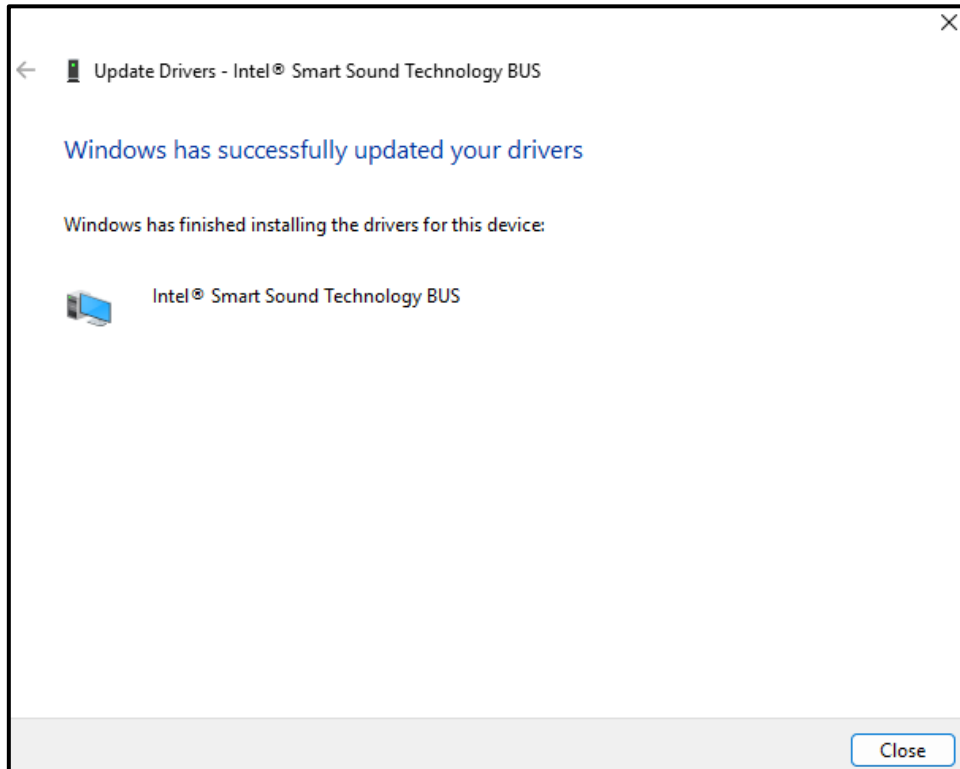
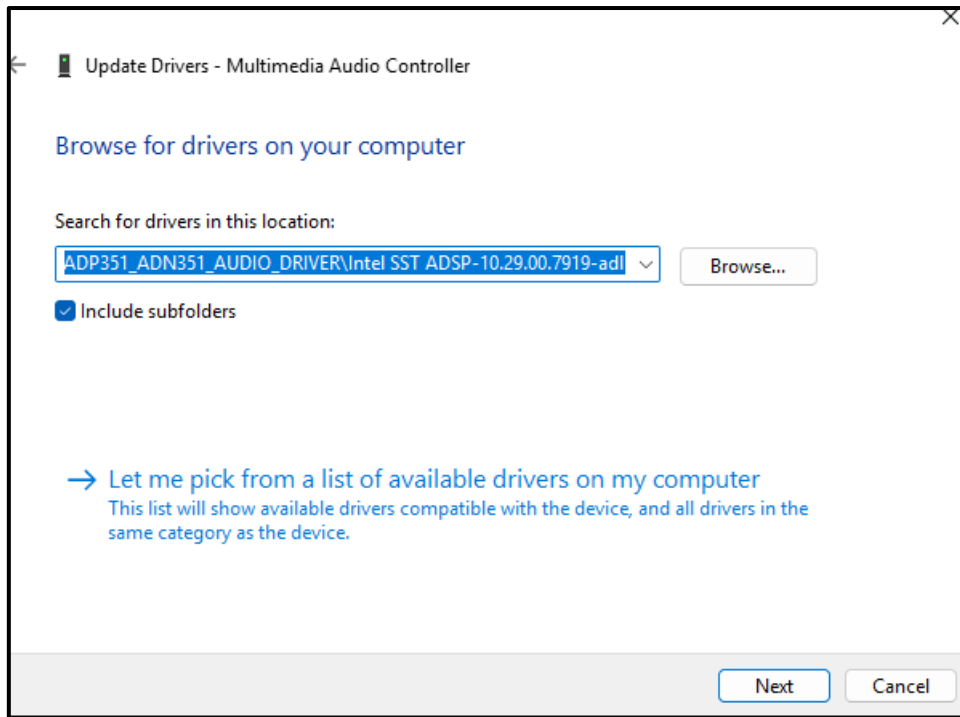

4.7 Resistive Touch Screen Installation

This chapter describes how to install drivers and other software that will allow your Resistive touch screen work with different operating systems.

4.7.1 Windows 10 Universal Driver Installation for PenMount 6000 Series

Before installing the Windows 10 driver software, you must have the Windows 10 system installed and running on your computer. You must also have one of the following PenMount 6000 series controller or control boards installed: PM6500, PM6300.

Resistive Touch

If you have an older version of the PenMount Windows 7 driver installed in your system, please remove it first. Follow the steps below to install the PenMount DMC6000 driver.

Step 1. Click **Next** to continue.



Step 2. Read the license agreement. Click **I Agree** to agree the license agreement.

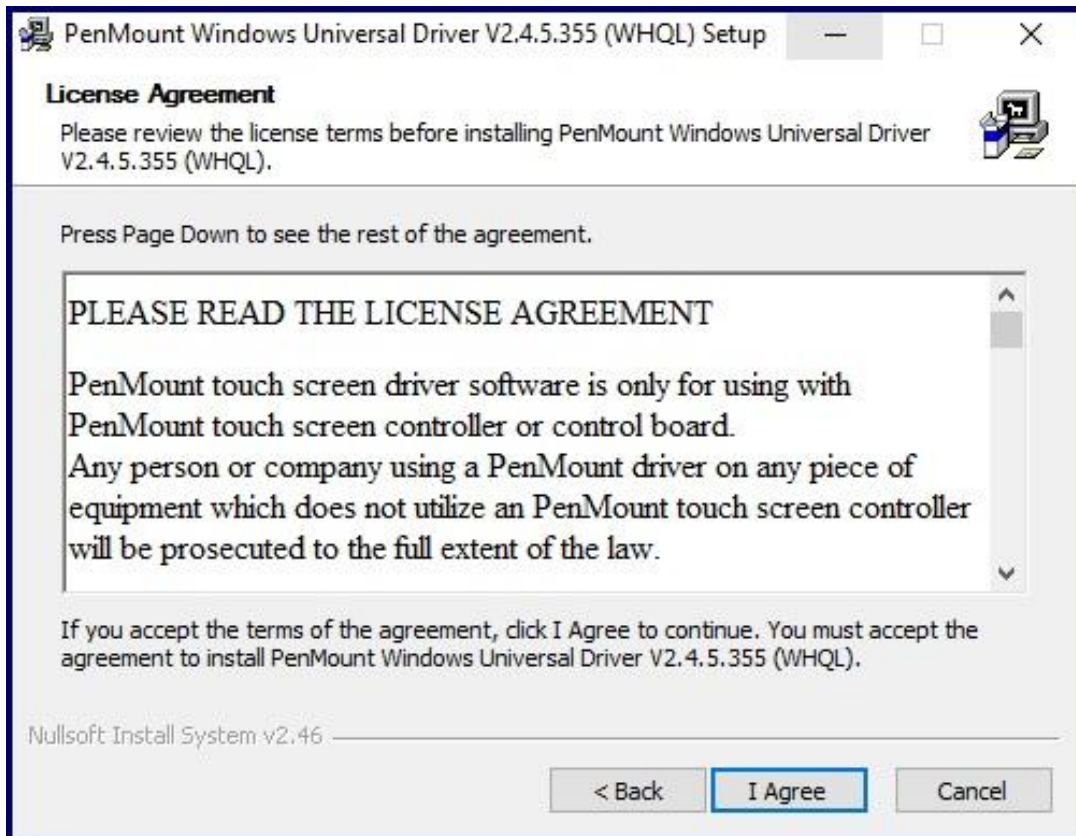

Step 3. Choose the folder in which to install PenMount Windows Universal Driver. Click **Install** to start the installation.

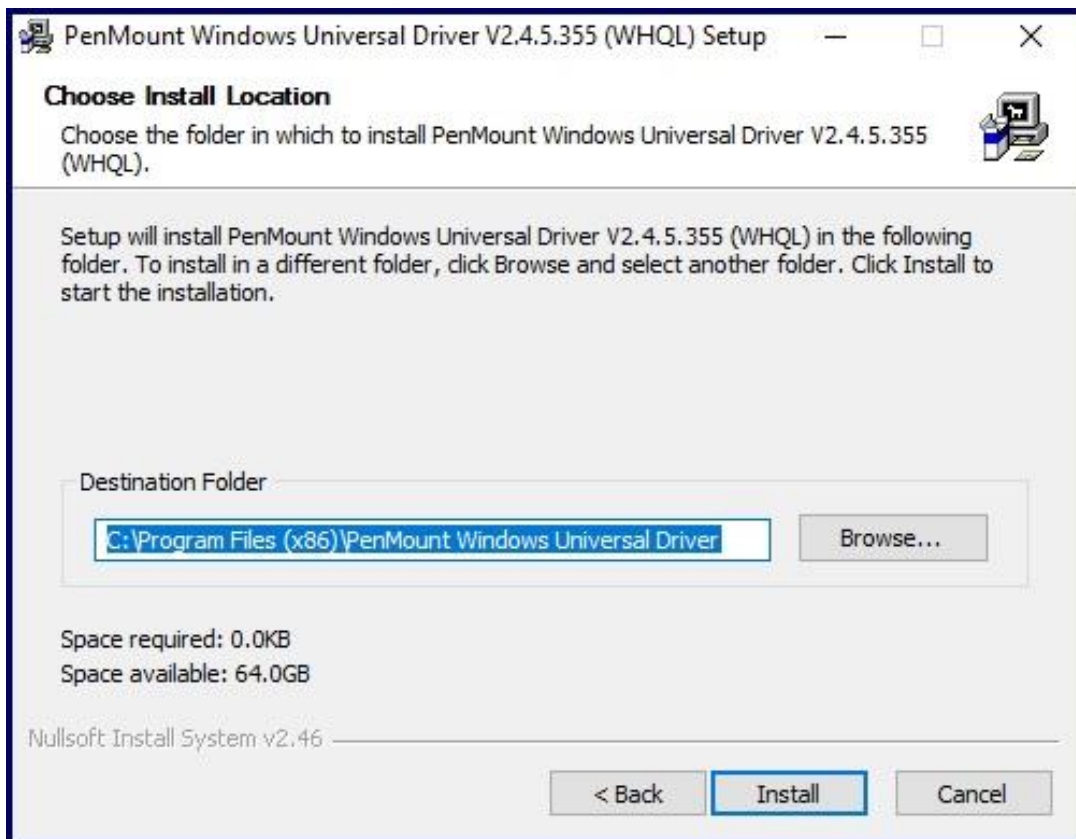

Step 4. Click **Yes** to continue.

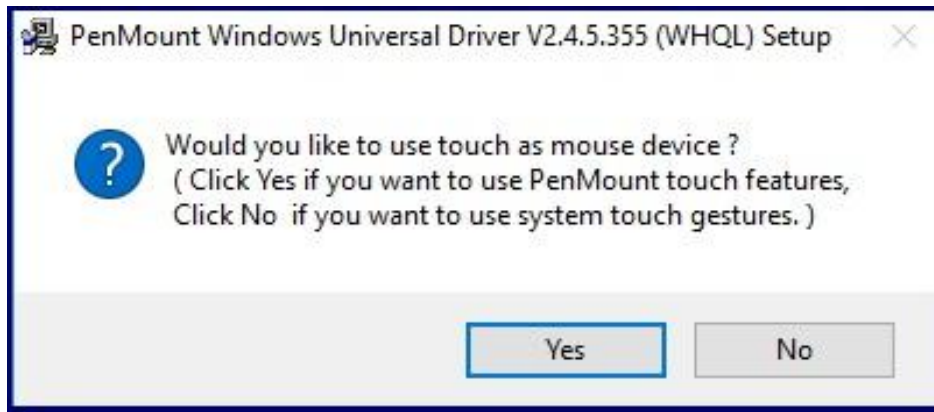

Step 5. Click **Finish** to complete installation.



4.7.2 Software Functions

Resistive Touch

Upon rebooting, the computer automatically finds the new 6000 controller board. The touch screen is connected but not calibrated. Follow the procedures below to carry out calibration.

1. After installation, click the PenMount Monitor icon “PM” in the menu bar.
2. When the PenMount Control Panel appears, select a device to “Calibrate.”

PenMount Control Panel (Resistive Touch)

The functions of the PenMount Control Panel are **Device**, **Multiple Monitors**, **Tools** and **About**, which are explained in the following sections.

Device

In this window, you can find out that how many devices be detected on your system.

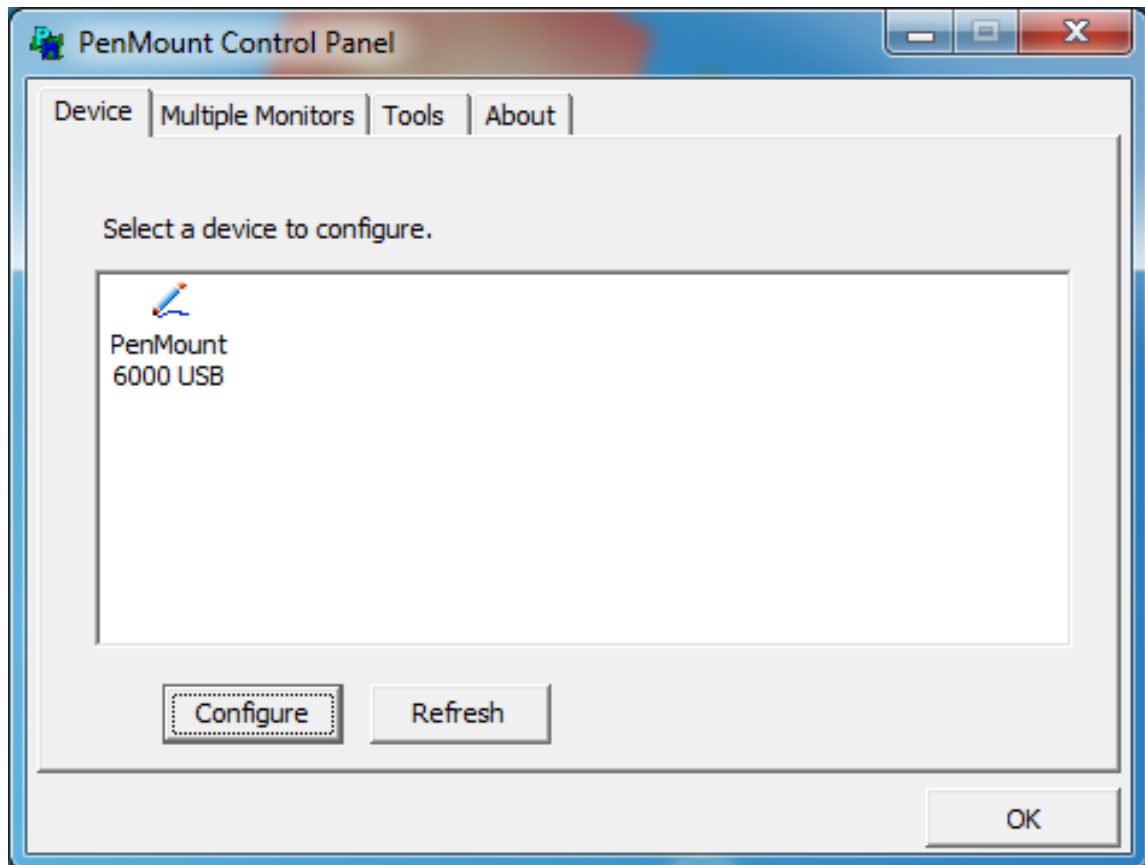

Calibrate

This function offers two ways to calibrate your touch screen. 'Standard Calibration' adjusts most touch screens. 'Advanced Calibration' adjusts aging touch screens.

Standard Calibration	Click this button and arrows appear pointing to red squares. Use your finger or stylus to touch the red squares in sequence. After the fifth red point calibration is complete. To skip, press 'ESC'.
Advanced Calibration	Advanced Calibration uses 4, 9, 16 or 25 points to effectively calibrate touch panel linearity of aged touch screens. Click this button and touch the red squares in sequence with a stylus. To skip, press ESC'.

Step 1. Please select a device then click "Configure". You can also double click the device too.

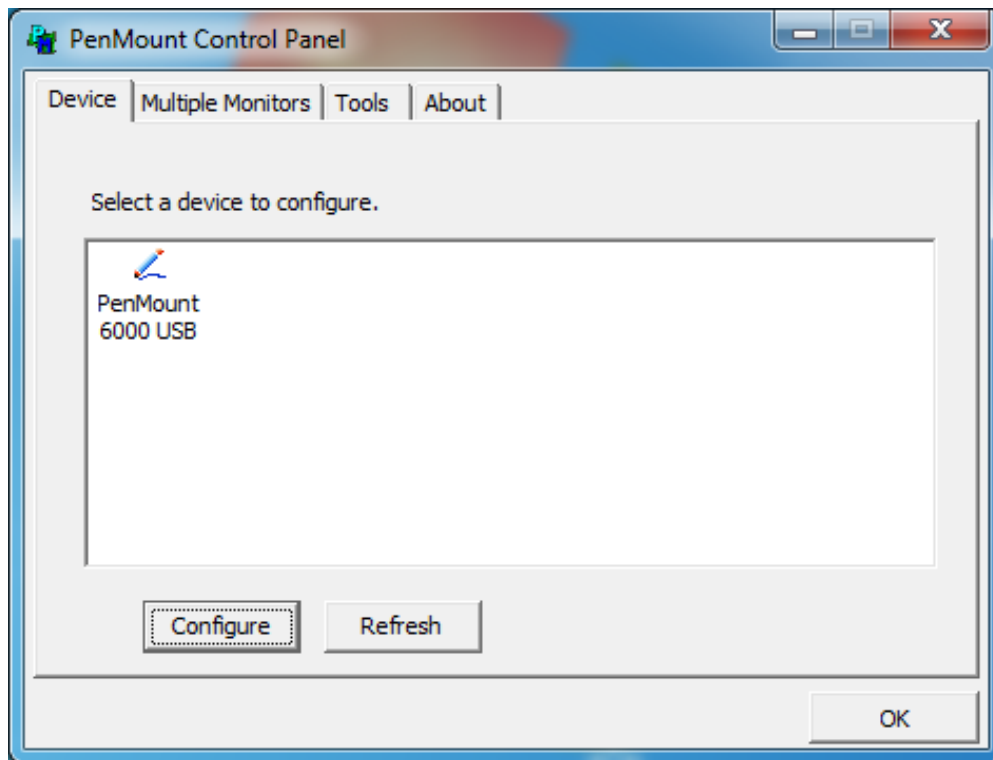

Step 2. Click “Standard Calibration” to start calibration procedure

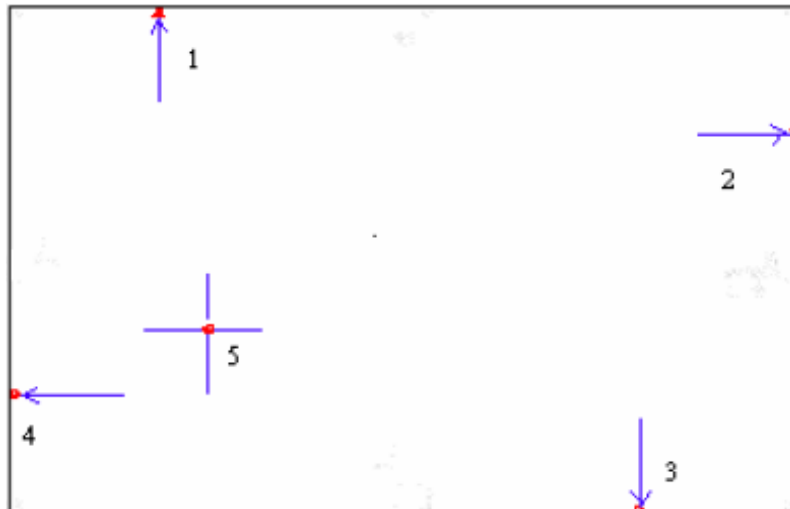
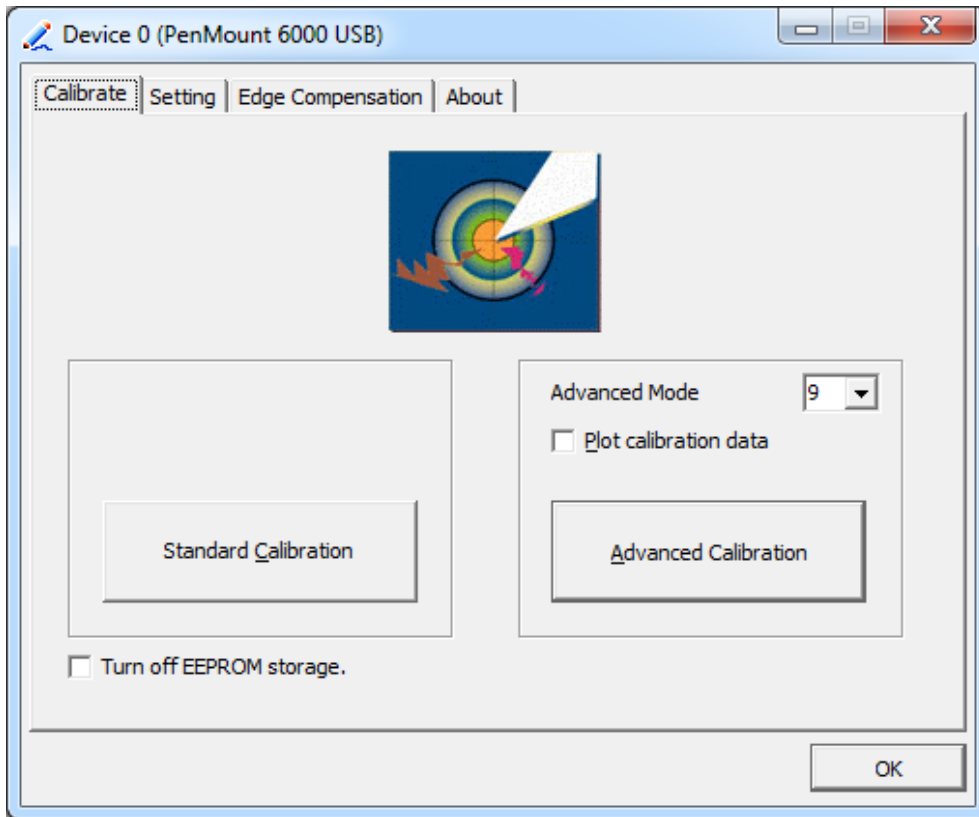

NOTE: The older the touch screen, the more Advanced Mode calibration points you need for an accurate calibration. Use a stylus during Advanced Calibration for greater accuracy. Please follow the step as below:

Step 3. Select **Device** to calibrate, then you can start to do **Advanced Calibration**.

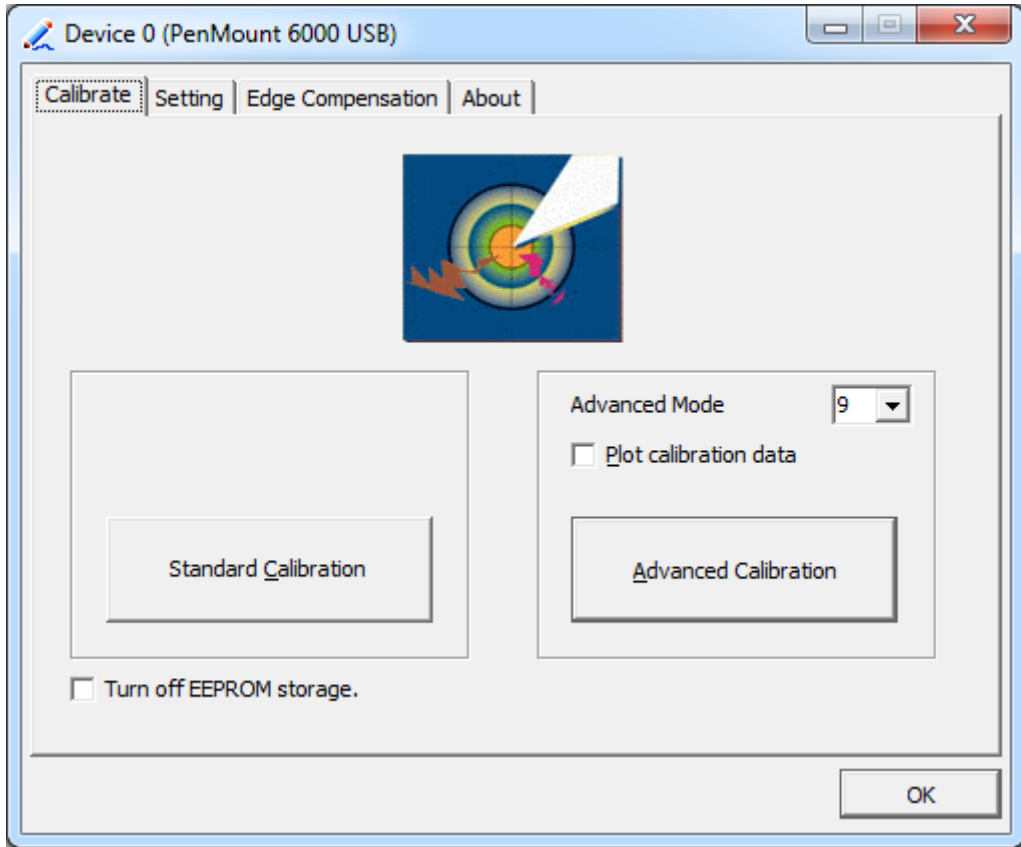

NOTE: Recommend to use a stylus during Advanced Calibration for greater accuracy.

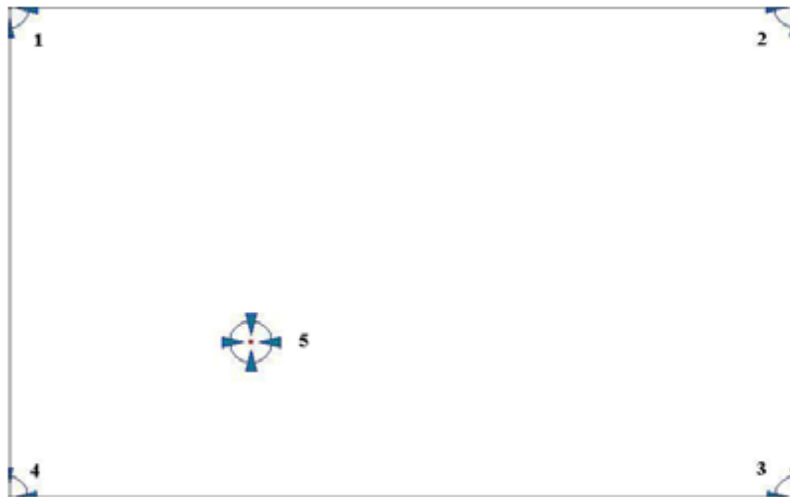

Plot Calibration Data	Check this function and a touch panel linearity comparison graph appears when you have finished Advanced Calibration. The blue lines show linearity before calibration and black lines show linearity after calibration.
Turn off EEPROM storage	The function disable for calibration data to write in Controller. The default setting is Enable.

Setting

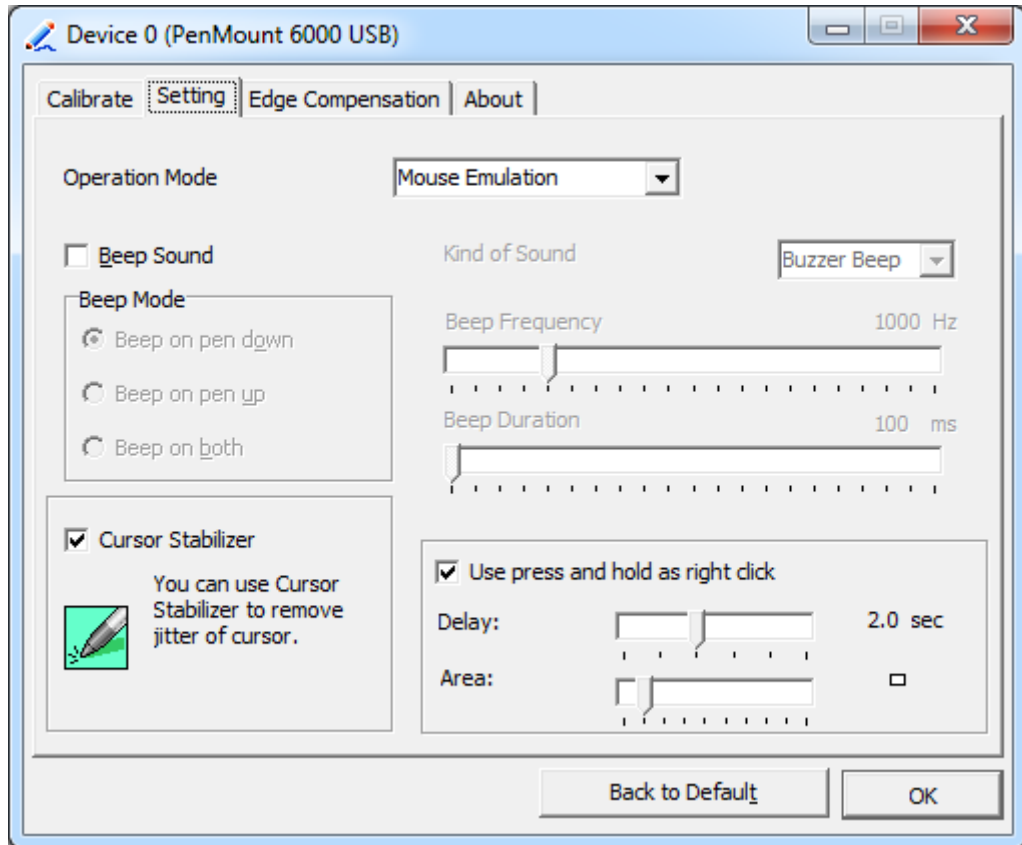

Touch Mode	<p>This mode enables and disables the mouse’s ability to drag on-screen icons – useful for configuring POS terminals.</p> <p>Mouse Emulation – Select this mode and the mouse functions as normal and allows dragging of icons.</p> <p>Click on Touch – Select this mode and mouse only provides a click function, and dragging is disables.</p>
Beep Sound	<p>Enable Beep Sound – turns beep function on and off</p> <p>Beep on Pen Down – beep occurs when pen comes down</p> <p>Beep on Pen Up – beep occurs when pen is lifted up</p> <p>Beep on both – beep occurs when comes down and lifted up</p> <p>Beep Frequency – modifies sound frequency</p> <p>Beep Duration – modifies sound duration</p>
Cursor Stabilizer	<p>Enable the function support to prevent cursor shake.</p>
Use press and hold as right click	<p>You can set the time out and area for you need.</p>

Edge Compensation

You can use Edge Compensation to calibrate more subtly.

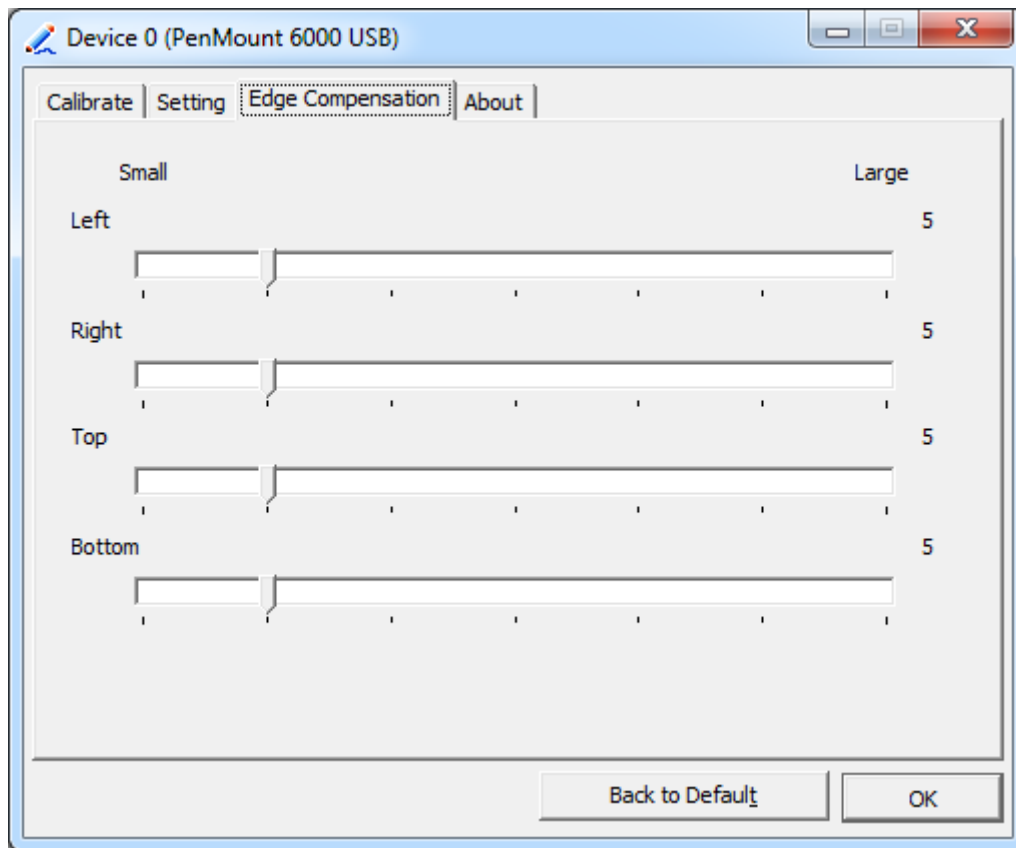

About

This panel displays information about the PenMount controller and driver version.

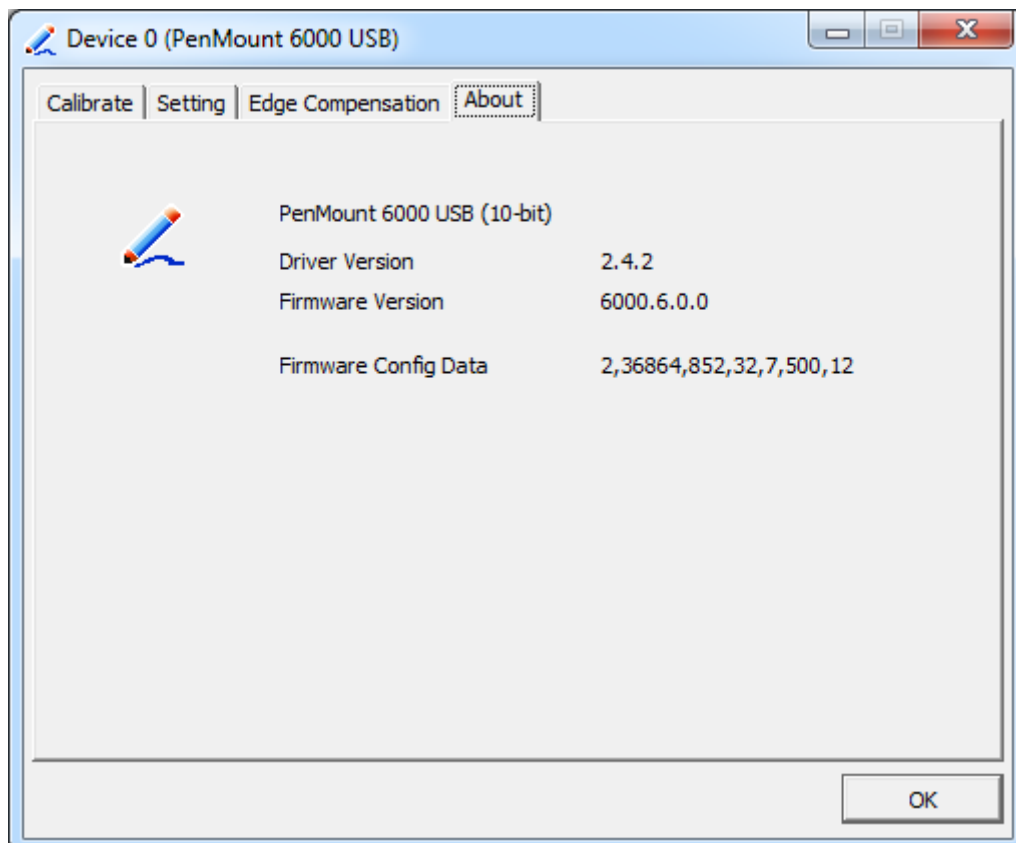

Multiple Monitors

Multiple Monitors support from two to six touch screen displays for one system. The PenMount drivers for Windows 7/8/8.1 support Multiple Monitors. This function supports from two to six touch screen displays for one system. Each monitor requires its own PenMount touch screen control board, either installed inside the display or in a central unit. The PenMount control boards must be connected to the computer COM ports via the USB interface. Driver installation procedures are the same as for a single monitor. Multiple Monitors support the following modes:

Windows Extends Monitor Function

Matrox DualHead Multi-Screen Function

nVidia nView Function

NOTE: The Multiple Monitor function is for use with multiple displays only. Do not use this function if you have only one touch screen display. Please note once you turn on this function the rotating function is disabled.

Enable the multiple display function as follows:

1. Check the **Enable Multiple Monitor Support** box; then click **Map Touch Screens** to assign touch controllers to displays.

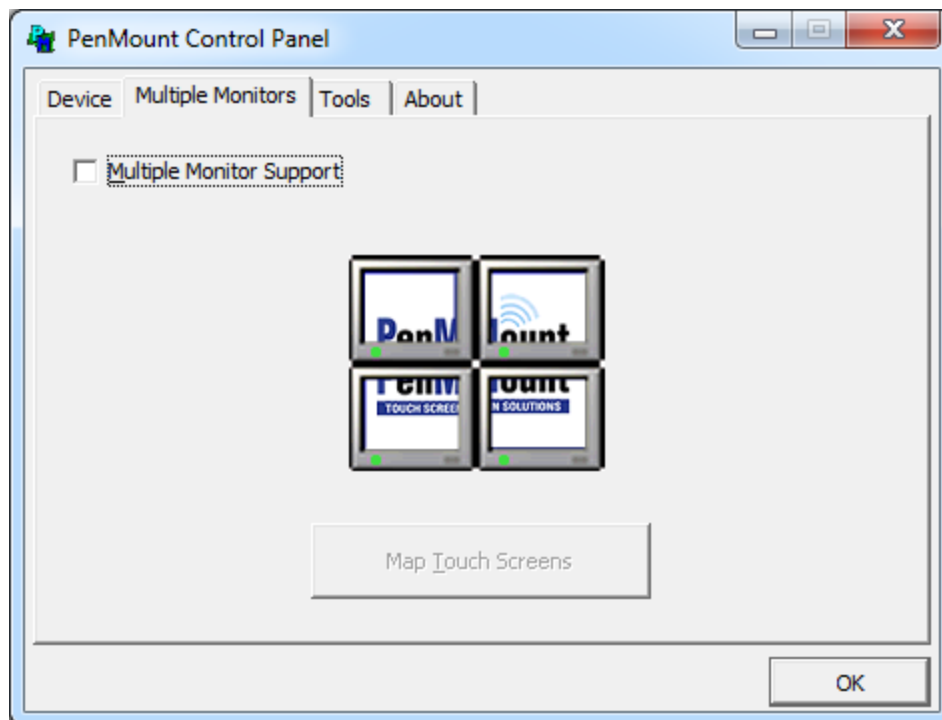

2. When the mapping screen message appears, click **OK**.
3. Touch each screen as it displays “Please touch this monitor”. Following this sequence and touching each screen is called **mapping the touch screens**.



4. Touching all screens completes the mapping and the desktop reappears on the monitors.
5. Select a display and execute the “Calibration” function. A message to start calibration appears. Click **OK**.

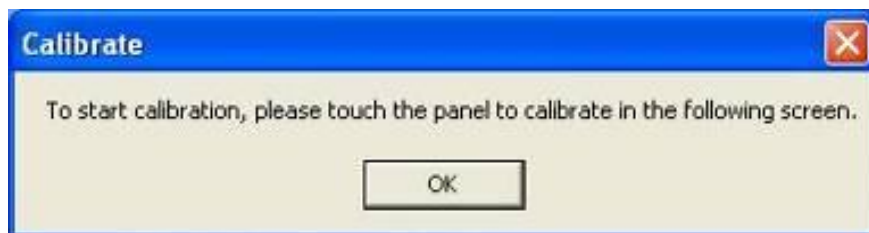

6. “Touch this screen to start its calibration” appears on one of the screens. Touch the screen.
7. “Touch the red square” messages appear. Touch the red squares in sequence.
8. Continue calibration for each monitor by clicking **Standard Calibration** and touching the red squares.

NOTES:

1. If you use a single VGA output for multiple monitors, please do not use the **Multiple Monitor** function. Just follow the regular procedure for calibration on each of your desktop monitors.
2. The Rotating function is disabled if you use the Multiple Monitor function.
3. If you change the resolution of display or screen address, you have to redo **Map Touch Screens**, so the system understands where the displays are.

About

This panel displays information about the PenMount controller and this driver version.

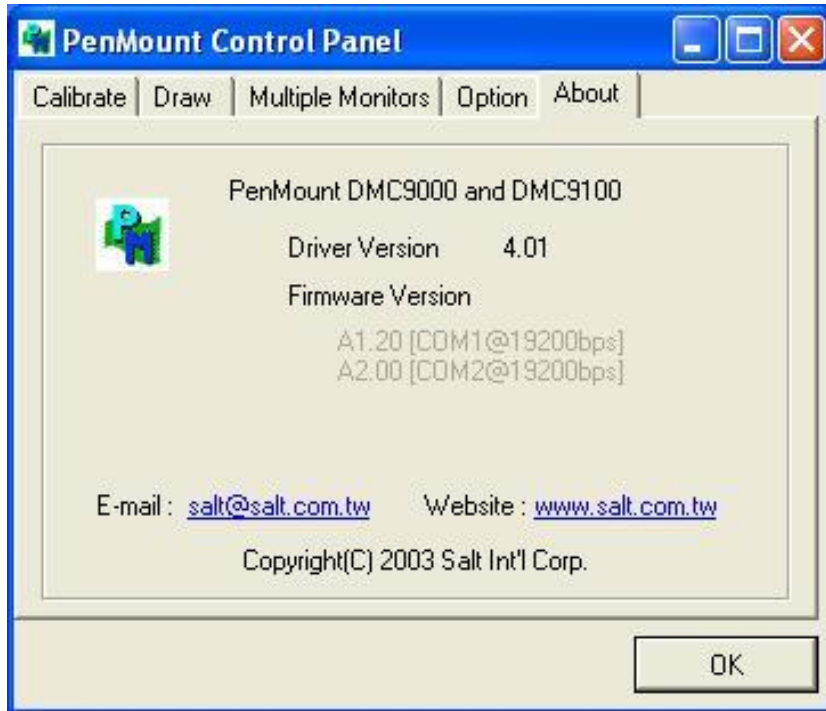

PenMount Monitor Menu Icon

The PenMount monitor icon (PM) appears in the menu bar of Windows 7/8/8.1 system when you turn on PenMount Monitor in PenMount Utilities.

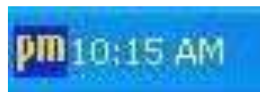

PenMount Monitor has the following function



Control Panel	Open Control Panel Windows
Beep	Setting Beep function for each device
Right Button	When you select this function, a mouse icon appears in the right-bottom of the screen. Click this icon to switch between Right and Left Button functions. 
Exit	Exits the PenMount Monitor function.

Configuring the Rotate Function

1. Install the rotation software package.
2. Choose the rotate function (0°, 90°, 180°, 270°) in the 3rd party software. The calibration screen appears automatically. Touch this point and rotation is mapped.

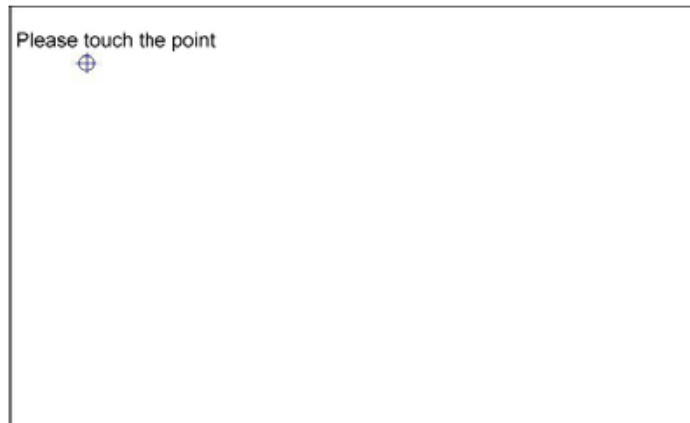

NOTE: The Rotate function is disabled if you use Monitor Mapping

5.1 Loosen Swing ARM screws

Use screwdriver to loosen 6 pcs of screws at the side of the swing arm as pointed in picture below.

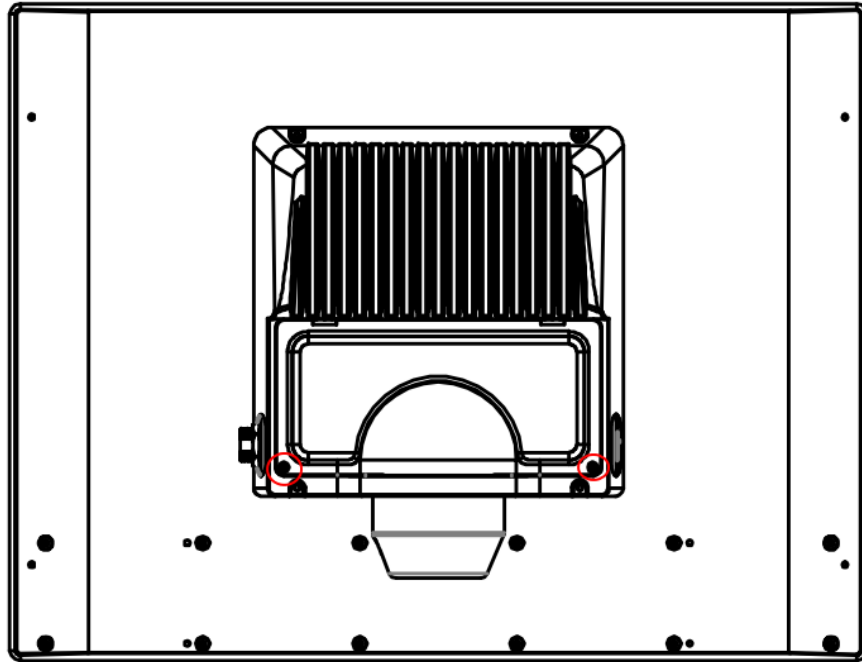

Note: After you have gained access to the push button extension boards, you can wire the push button extension.

5.2 Buttons Pin Setting

Set buttons' pin as definition below to connect to specified related system functions.



5.2.1 Emergency Pin Define

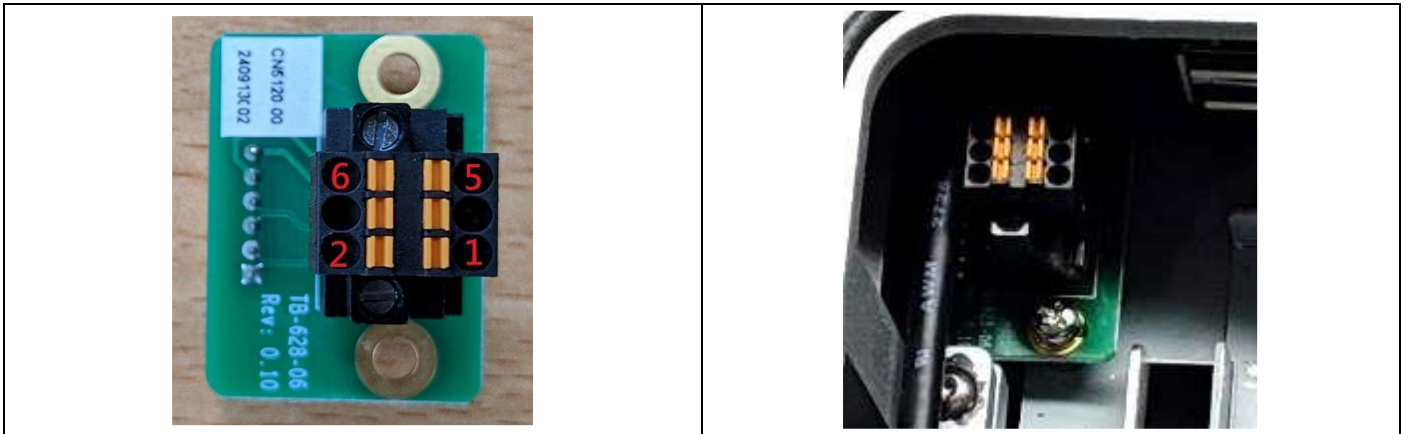

CNT_6 Pin	
2	S1 LED (GND)
3	S1 LED (+24V)
1	S1-COM2
4	S1-NC2
5	S1-COM1
6	S1-NC1

5.2.2 Push Button Pin Define

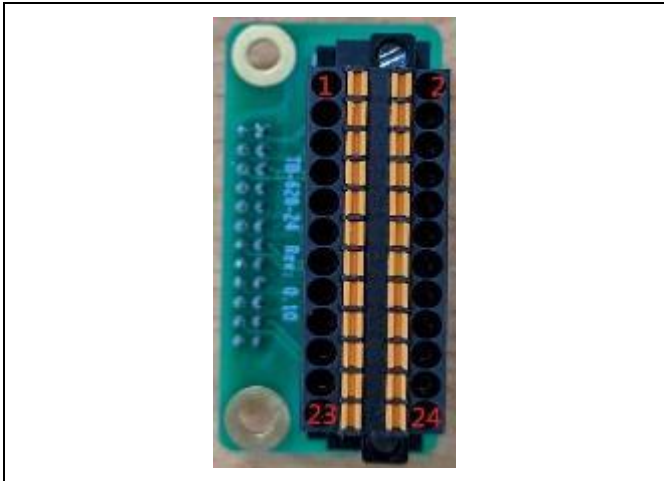

A			
12	S3 LED (GND)	24	S5 LED (GND)
11	S3 LED (+24V)	23	S5 LED (+24V)
10	S3-NC 2	22	S5-NC 2
9	S3-NC 1	21	S5-NC 1
8	S3-NO 2	20	S5-NO 2
7	S3-NO 1	19	S5-NO 1
6	NA	18	S4 LED (GND)
5	NA	17	S4 LED (+24V)
4	S2-NC 2	16	S4-NC 2
3	S2-NC 1	15	S4-NC 1
2	S2-NO 2	14	S4-NO 2
1	S2-NO 1	13	S4-NO 1

B			
12	S7 LED (GND)	24	NA
11	S7 LED (+24V)	23	NA
10	S7-NC 2	22	NA
9	S7-NC 1	21	NA
8	S7-NO 2	20	NA
7	S7-NO 1	19	NA
6	S6 LED (GND)	18	S8 LED (GND)
5	S6 LED (+24V)	17	S8 LED (+24V)
4	S6-NC 2	16	S8-NC 2
3	S6-NC 1	15	S8-NC 1
2	S6-NO 2	14	S8-NO 2
1	S6-NO 1	13	S8-NO 1

5.3 DC in Pin Define

